









64 PAGES

ST. LOUIS POST-DISPATCH

The Only Evening Newspaper in St. Louis With the Associated Press News Service

FINAL
Stock Market Closing Prices and Complete Sales.
(Tables in Part III, Pages 66, 66 and 67)

VOL. 82. NO. 63. ST. LOUIS, FRIDAY, NOVEMBER 8, 1929. PRICE 2 CENTS

WALL STREET LEADERS IN STOCK LIST DECLINE IN QUIET TRADE

Profit-Taking by Traders Who Bought 'For a Turn' and Sales of Stock Bought for Support, Factors.

3-HOUR SESSIONS NEXT WEEK ALSO

Stock Exchange Governors Vote to Close Next Saturday as Well as Tomorrow —Convention Called Off

By the Associated Press.

NEW YORK, Nov. 8.—Wall street had a breathing spell today as trading on the stock market slackened up to normal proportions, 3,214,600 shares changing hands in the three-hour session, less than half yesterday's turnover of 7,184,060. Prices rallied further at the opening, but were depressed by moderate profit taking and week-end selling later, and leading shares closed with net losses of $1 to nearly $10 a share.

Although trading finally quieted down today, and markets will be closed tomorrow, an indication of the enormous strain to which brokers have been subjected appeared in an announcement by Eugene E. Thompson, president of the Associated Stock Exchanges, that the convention of the association, which was to have been held in Minneapolis Nov. 12 and 13, had been indefinitely postponed. No formal explanation was made, but it was understood that exchange members are so worn out and still faced with such a huge volume of unfinished business that few would have been able to attend.

The Board of Governors of the New York Stock Exchange today voted to close the exchange at 1 p. m., every day next week until Saturday, when it will again be closed all day.

This action continues the arrangement made after the violent session on Monday of this week. While no formal explanation was made, it is understood that commission houses are still struggling with an almost hopeless mass of unfinished business, which was piled up in the past three weeks of frenzied trading.

Although trading returned to orderly and normal proportions today, several days still will be required for commission houses to get their tangled affairs straightened out, and their employes, driven to the breaking point, are in urgent need of relief.

Governors of the New York Curb Exchange voted to restrict trading to the schedule adopted by the Stock Exchange for next week.

Closings on 50 Stocks.

Closing prices together with net changes compared with the previous close, on about 50 leading issues on the New York Stock Exchange are given below. When trading ceased at 1 p. m. the stock ticker was approximately one hour behind in reporting transactions and the final quotations were furnished by the Stock Exchange over the bond ticker.

American Can 115¼, down 4¼; Am & For Power 67¼, down 5¾; At. Smelting 75⅞, up 1⅜; Am Tel & Tel 222, down 4; Anaconda Copper 86¾, up 1¼; Andes Copper 36¼, no change; Atlantic Refin 42⅜, up ⅜; Baltimore & Ohio 118, down ¼; Barnsdall "A" 25½, up 1½; Bethlehem Steel 89½, down 2⅛; Briggs Mfg. 13⅛, up ¼; Canadian Pacific 202, down 3; Cerro de Pasco 63¼, up ¼; Chrysler 33, up ½; Col Gas & Elec 68¾, down 2⅜; Columbia Graph 24½ up ¼; Commonwealth & Southern 13¾, up ⅛; Consol Gas 96⅝, down 2; Erie R. R. 55⅝, up 2⅛; Gen. Electric 215, down 5; General Foods 48⅜, down ¼; Gen. Motors 43, down ½; Gold Dust 41⅜, down ⅝; Hudson Motors, 47½ up ⅜; Johns-Manville 115, no change; Kennecott Copper 67½, no change; Mo. Kan. & Texas, 36, up ⅛; Montgomery Ward 58¾, down 4; Nat'l Cash Reg. 73½, up 2½; Nat'l Dairy Prod. 51½, up 1¼; N. Y. Central 151¼, down ¾; Packard Motor 17½, up ¼; Pan Amer. Pet "B" 61, up 1; Par. Fam. Lasky 50⅝, down 2¼; Radio Corp. 45½, down

Continued on Page 2, Column 3.

Closing Stock prices, with other tables and market news will be found on Pages 55, 56 and 57.

STOCK SPECULATION CAUSED $2,038,000 BANK SHORTAGE

Defalcation in Flint, Mich., Depository Covered, but Prosecutor Is Expected to Take Action.

By the Associated Press.

FLINT, Mich., Nov. 8.—Officers of the Union Industrial Bank in a statement issued today disclosed that C. S. Mott, president of the bank and vice president of General Motors Corporation, had made a cash deposit of $2,038,000 to cover funds of the institution used in stock market activities by a group of its junior executives.

The first announcement of the defalcation last week gave the total as $800,000. It was explained today, that while the gross shortage was $2,038,000, subsequent recoveries of securities have reduced the amount to $800,000. This amount in turn is expected to be reduced by insurance and other recoveries.

An investigation by State banking officials is under way at the bank. The names of persons involved have not been disclosed but all details have been turned over to Prosecutor Charles Beagle, who is expected to take action simultaneously against all persons responsible as soon as it is determined how many are criminally implicated.

DIAL TELEPHONE WITH TALKIE FILMS SPEAKS NUMBERS

Device Shown by Bell Officer to Be Used in New York.

By the Associated Press.

NEW YORK, Nov. 8.—Development of an automatic telephone, the dial of which speaks its numbers to central, was announced last night by Sergius P. Grace, assistant vice president of the Bell Telephone laboratories.

To make a call with this phone the subscriber turns the desired phone number on the ordinary dial, and the new device speaks the number to central almost the same as if the subscriber himself had voiced it. The sound, however, is audible only to central. So well has the device been perfected that it probably will go into use in New York City before the end of the year, Grace said.

The demonstration came at the end of an evening of astonishing performances, with R. M. Pease as his assistant, before a meeting of the Telephone Pioneers' Society.

The spoken numbers are on talkie films. The records about to go into use in New York were made by the same person, an Irish girl said to have the best voice among the city's phone girls. There is a film for each of the 10 Arabic numerals from zero to 9. The films are wound on revolving drums and the dial automatically sets in motion the drum corresponding to the character moved on the dial.

SENATE TO INVESTIGATE INTERSTATE POWER LINES

Adopts Resolution to Obtain Data in Connection With Government Control Plan.

By the Associated Press.

WASHINGTON, Nov. 8.—Information about the amount of electrical energy transmitted between states, was sought in a resolution adopted today by the Senate as a means of obtaining data for an investigation of the question of Federal Government control over interstate transmission of power.

The resolution, offered by Chairman Couzens of the Interstate Commerce Committee, directed the Federal Trade Commission to obtain the information as soon as possible.

Couzens has a bill pending to give the Federal Government control over interstate transmission of power and his committee is considering it as a part of its investigation of the whole field of radio, telegraph, telephone and cable communication. The information would include also the amount of power imported by each state.

Byrd Aid Radios Stock Order.

SAN FRANCISCO, Nov. 8.—A radio message was received yesterday by a San Francisco investment house from Joseph Rucker, official photographer with the Byrd Antarctic expedition, for the purchase of a block of shares of a motion picture producing company. The order was promptly executed.



When Mother Is Baking

Savory broadcasting within the home brings pattering feet to the kitchen—

When mother bakes.

Delicious flavors seem to be more delicious coming fresh from the oven.

The Home Economic pages in the Post-Dispatch help mothers on baking days.

And the food advertising pages in the Post-Dispatch today tell what and where to buy most economically.

POISONING OF TWINS REMAINS A MYSTERY

Analysis Detects No Deadly Element—Further Tests in Washington.

After a chemical analysis, Dr. R. B. H. Gradwohl reported to Coroner Dever today that he found no evidence of mineral or alkaloid poisoning in the viscera of Elmer and Delmer Reppy, 3-year-old twins, who died suddenly Sunday.

"It is such a baffling case I have decided to send the viscera to the Department of Agriculture at Washington for examination," Dever announced. He also will send the hospital history of Rose and Clarence Reppy, sister and brother of the twins, who became ill the same day, but are recovering at City Hospital.

The children became ill while visiting at Cuba, Mo., with their mother, Mrs. Eugene Reppy, 1408 North Taylor avenue. The mother suggested the children might have eaten wild berries or green walnuts.

Dr. William Winn, Coroner's physician whose post-mortem examination indicated the twins died of violent poisoning, today said: "It was a typical poisoning. Now it is just a matter of finding what poison."

The inquest has been continued pending a report from the Department of Agriculture.

CASHIER AND $64,000 MISSING

Chicago Police's Aid Asked After Monon, Ind., Bank Closes.

By the Associated Press.

MONON, Ind., Nov. 8.—Chicago police were requested today to search for Carl C. Middlestadt, cashier of the Monon State Bank in whose accounts a shortage of $64,800 has been discovered by Thomas E. Beir, Deputy State Banking Commissioner.

The bank was closed last Friday, shortly after the cashier had disappeared from Monon. Later Mrs. Middlestadt also left this city, saying she was going to Chicago to meet her husband. A warrant has been issued for Middlestadt's arrest. When the bank was first closed the shortage in the cashier's accounts was estimated at $8000, but a more complete audit disclosed that it would be much larger. Bert Vanvoorst, a Monticello banker, has been appointed receiver.

ART GOEBEL NEARLY CRASHES

Dazed When Struck by Dry Cell During Stunt.

By the Associated Press.

LONG BEACH, Cal., Nov. 8.—Col. Art Goebel, winner of the Dole air race to Hawaii in 1927 who has had nine years of flying without an accident, was still able to lay claim to the record today after emerging from a stunt here in which he narrowly escaped.

As Goebel's open cockpit plane made a barrel roll 2000 feet above the municipal airport here yesterday, a dry cell of the battery became dislodged and struck the flyer's head. The plane was flying upside down and the blow dazed Goebel. For a few seconds the ship wobbled while a crowd below gasped. Then the pilot's senses returned and he brought the plane to earth safely. A gash on his head was dressed and he went up again to entertain the crowd.

PLANE WITH 5 ABOARD MISSING

Forced Down in Mediterranean 70 Miles From Balearic Islands.

By the Associated Press.

MARSEILLES, Nov. 8.—Fears are entertained for the safety of three passengers, the pilot and the mechanic of a regular mail plane on the Algiers-Marseilles service. The pontoon plane was forced down in the Mediterranean 70 miles north of the Balearic Islands at 5 p. m. yesterday.

The plane's wireless, which had been functioning until a late hour last night, was silent this morning. Patrols searching the vicinity today failed to find the plane.

CAHOKIA DOG TRACK RAIDED ON OPENING NIGHT

Sheriff and His Deputies Watch the Payoff on First Race, Then Arrest the Clerks.

MOTORCYCLE USED TO DRAG RABBIT

This Is Done Because of Suit Over Electrical Device—Program Continues Without Betting.

Sheriff Charles Ahrens of St. Clair County and his deputies stood by the payoff windows at the Mississippi Valley Kennel Club at Cahokia last night and watched clerks pay $18.20 to the loyal friends who backed Loyal Friend to win the first race of the first night of the inaugural dog race meeting.

Straight, place and show windows operated until all the tickets had been cashed, including several bought by Deputy Sheriffs as evidence, and then, just as he had said he would do, Sheriff Ahrens closed the shutters and arrested the clerks.

Deputy Sheriff Miller leaped over the fence into the track just after Loyal Friend crossed the finish line in front of 5000 persons in the grandstand, and confiscated as gambling device the stuffed rabbit dragged behind a a motorcycle, this device taking the place of the electrically-operated lure, against use of which a Federal restraining order had been issued on application of holders of a patent on electric rabbits.

The rider, who said he was Louis Prebaska, 714 Exchange avenue, East St. Louis, was arrested, but soon another rider tied another rabbit behind the motorcycle and the rest of the scheduled races were run off—but there was no betting.

Half of Crowd Leaves.

Many of them grumbling—particularly those who had not cashed refund slips on Loyal Friend and the other two dogs which ran in the money—a large part of the crowd left the stands. More than half remained for the exhibition.

Before Justice of the Peace J. C. Brady at East St. Louis the prisoners waived preliminary hearings on gambling charges, on advice of counsel representing the kennel club, and gave $500 bonds each, returnable Monday in Circuit Court at Belleville.

Others arrested said they were: Harold Barton, Belleville; Stanley Moore, American Hotel, St. Louis, Charles F. Hubschmidt, 720 Ohio street, East St. Louis; Herman H. Rowe, 514 North Seventh street, East St. Louis; Paul Meeker, 2114 North Twenty-first street, East St. Louis; Bart L. Fitzpatrick, 611 North Thirty-second street; Paul Kisselback, Fireworks Station, East St. Louis; Samuel Kopman, 1711 North Park drive, East St. Louis, John R. Benson, 819 Lynch avenue, East St. Louis.

East Side Competition.

Last night's race marks the first attempt on the East Side to give competition to the Madison Kennel Club, north of East St. Louis, the only other track near St. Louis, which has been operating four years without interference in the county adjoining St. Clair on the north. Another track is in process of construction in Madison County at Chouteau Slough, near the east end of the Chain-of-Rocks Bridge.

Sheriff Ahrens and State's Attorney Lindauer have announced repeatedly that the Cahokia racing plant would be raided whenever bets were received there. Owners tried unsuccessfully to obtain an injunction against the officials to prevent their interfering with operation of the track on the same system as that used at the Madison Kennel Club.

U. S. EXPORTS SHOW INCREASE

Exceed Imports in September by $36,515,693.

By the Associated Press.

WASHINGTON, Nov. 8.—Exports from the United States were reported today by the Department of Commerce to have exceeded imports during September by $36,515,693. Exports during the month amounted to $487,650,602, an increase of $16,073,779 over the corresponding month of 1928 when exports totaled $420,606,843. For the nine months period ending Sept. 30 exports totaled $3,844,404,866, as compared with $3,857,584,890. Imports in September totaled $351,384,909, against $319,617,861 in the same month of 1928. Imports for the nine months period totaled $3,580,247,452, as compared with $3,070,312,189 last year.

WHEELER RESENTS MOSES' ALLUSION TO WESTERN BLOC

Avers New Hampshire Senator at Dinner Called Tariff Opponents "Sons of Wild Jackasses."

NORRIS DESCRIBES 'MR. GRUNDY'S STORE'

Says German Dolls Sell in U. S. at 185 Pct. Above Cost; English Books at 168 Pct Under Protection

By the Associated Press.

WASHINGTON, Nov. 8.—The term "sons of wild jackasses," a remark attributed to Senator Moses (Rep.), New Hampshire, in referring to the Republican independent group of Senators, was taken up in the Senate today by Senator Wheeler (Dem.), Montana, who said constituents of the group would resent such statements and take note of them in the next election. Moses was quoted as having made the remark at a dinner for New Englanders here last night. Continuing, Wheeler said Senator Reed (Rep.), Pennsylvania, had described the Western group as "worse than communists."

"These statements," said the Montanan, addressing himself to the Republican independents, "not only reflect upon you, but they reflect upon your fathers and your mothers."

He advised the Western group to remember these statements when they went out to campaign for the Republican party in the next elections.

An Exchange With Moses.

Senator Brookhart, a Republican independent of Iowa, narrator of the story of the 1926 "Wall street booze party" in Washington, said it was apparent that the Republican regulars did not need "booze at these dinners to rise to the highest pinnacle of eloquence."

Referring to Moses, Wheeler said with a smile: "There is no telling what he would have said if the dinner hadn't been dry."

Senator Heflin (Dem.), Alabama, observed that perhaps the remarks of the New Hampshire Senator were inspired by the biblical idea that "The ox knoweth his owner and the ass his master's crib."

Wheeler suggested an interpretation by the presiding officer, Senator Moses was presiding. He asked with a smile if Wheeler were propounding a parliamentary question. Answering his own question, Moses said: "If the Senator from Montana will find a more appropriate appellation for this gyrating group the Senator from New Hampshire will be glad to have it."

Wheeler said the people of the Northwest likewise would resist the activities of Joseph R. Grundy, president of the Pennsylvania Manufacturers' Association, and the "small group" trying to run the Republican party.

Mr. Grundy's Store.

When he had concluded Senator Norris, Republican independent, of Nebraska, walked behind a huge table of exhibits of imported articles at the rear of the chamber. He referred to the collection as "Mr. Grundy's store" and attacked Eastern manufacturers who, he said, were demanding high tariffs.

Picking up a salad bowl packed with excelsior, Senator Barkley (Dem.), Kentucky, asked if this was "fodder for the jackasses."

"That's the kind of food they're giving the American consumer," Norris replied, "and they turn over the bowl to Mr. Grundy to help keep these jackasses out of the Senate."

Norris read a newspaper article to the effect that the Stanley works, producers of rolled steel and tools at New Britain, Conn., planned a 25 per cent stock dividend and asserted this was the type of interest seeking tariff favors while "patriotically avoiding payment of income taxes."

$7.50 Fiddle Sells for $50.

Picking up a violin from the table and exclaiming that "the followers of Henry Ford" could understand his argument better if he called it "a fiddle," Norris said the instrument cost $7.50 in Germany, was landed here for $11.90 and sold for $50.

"They charge poor old Grundy $50 for it, he said. "These wicked men are encroaching on his preserves."

Then the Nebraska Senator selected a doll with curly hair, born, he said, in Germany.

"It cost $1.50 there," he continued. "It was landed in this country for $2.25 and sold for $8.50 at a profit of 185 per cent.

"One nice thing, and he only nice thing about it, is the fact that

Continued on Page 2, Column 6.

Tariff Lobbyist and "Go-Getter"



J. A. ARNOLD.

BANK OF BRAZIL REFUSES EXCHANGE FOR SPECULATORS

Statement to Newspapers Says It Will Continue to Furnish Money for Legitimate Business.

By the Associated Press.

RIO DE JANEIRO, Nov. 8.—The Banco do Brasil yesterday issued a statement to newspapers saying that it would continue to furnish money for legitimate business but would not supply foreign exchange for speculators. The bank added that it would also "defend itself against the speculation of certain foreign banks."

The statement was called forth by reports spread through the business community after an importing firm failed to get foreign exchange at the central bank and had to place it in smaller amounts in several other depositories, paying a higher rate than that posted by the Banco do Brasil.

In banking circles it was understood that extensive coverings of future commitments by certain business firms had brought the subject to a head.

HOOVER TO SEE NAVY GAME

Will Go to Annapolis to Witness Georgetown Contest.

WASHINGTON, Nov. 8.—President Hoover will go to Annapolis tomorrow to attend the Navy-Georgetown football game. Mrs. Hoover will accompany him. The trip will be made in automobiles after an early lunch at the White House.

Others in the chief executive's party will include George E. Akerson, Lawrence Richey and Walter Newton, the President's three secretaries; Mrs. Richey and Mrs. Newton; Capt. Allen Buchanan, the President's naval aid, and Mrs. Buchanan, and Lieutenant-Colonel Campbell Hodges, the military aid, and Mrs. Hodges.

CLOUDY TONIGHT, TOMORROW; NO CHANGE IN TEMPERATURE

THE TEMPERATURES.

1 a. m.	42	9 a. m.	40
2 a. m.	42	10 a. m.	44
3 a. m.	41	11 a. m.	46
4 a. m.	40	12 noon	50
5 a. m.	40	1 p. m.	51
6 a. m.	39	2 p. m.	54
7 a. m.	39	3 p. m.	53
8 a. m.	39	4 p. m.	53

Yesterday's high, 54 (2:30 p. m.); low, 41 (7 a. m.).



Official forecast for St. Louis and vicinity: Partly cloudy tonight and tomorrow; not much change in temperature.

Missouri: Partly cloudy tonight and tomorrow; not much change in temperature.

Illinois: Generally fair tonight and tomorrow; not much change in temperature.

Sunset, 5:51; sunrise, (tomorrow), 6:38.

Stage of the Mississippi, 5.4 feet, a fall of 0.6

SAYS EDGE WAS ALLY OF SOUTH'S LOBBYIST

Caraway Produces Letter From Senator to Arnold, Saying Those Opposing Old Guard Should Get No Protection.

"CONTACTS WITH BOTH PARTIES"

Woman Office Manager Testifies She Destroyed All Correspondence From Field Agents.

By CHARLES G. ROSS, Chief Washington Correspondent of the Post-Dispatch.

WASHINGTON, Nov. 8.—Letters introduced today into the fast expanding record of the Senate's lobby investigation showed that Senator Edge, high tariff Republican of New Jersey and Ambassador-designate to France, agreed thoroughly with J. A. Arnold, tariff lobbyist, that if the Southern Senators wouldn't go along with the Old Guard Republicans for the whole tariff bill, they ought not to be given protection on their Southern products.

Senator Caraway, chairman of the investigating committee, described the correspondence in question as "the love letters of Arnold and Edge."

Threat Against South.

The only possible inference that could be drawn from the letters, said Caraway, was that Edge and Arnold were in partnership to whip Southerners into line for the industrial rates of the bill by threatening them with reprisals against the agricultural products of their home states.

Arnold is the general manager—in effect the proprietor—of the Siamese-Twin lobbying concerns, the Southern Tariff Association and the American Taxpayers' League. Edge is one of the inner circle of Finance Committee members who framed the tariff bill now pending in the Senate.

The hearing today was given its first feminine touch by Miss Lydia Popkins, a blonde of the type known as statuesque, whose calm was very little disturbed by the committee's questions. Miss Popkins chewed her gum a bit faster now and then, but on the whole she presented a picture of complete serenity.

Destroyed Agents' Letters.

Miss Popkins, who is Arnold's office manager and has authority to sign checks, testified that she habitually destroyed the letters that came in from the field agents of the tariff association and the taxpayers' league. She did this, she said, almost as fast as they arrived, because she saw no reason for encumbering the files with them.

Caraway started out today by taxing Arnold with the fact that his books had been audited by a man who once served a penitentiary sentence for fraudulent accounting practices. Arnold said he had never heard of the case.

It was shown that Arnold, two years ago, was before the House Ways and Means Committee when it was considering the estate tax. On that occasion, when asked what was his occupation, he replied: "Directing the course of human events."

Arnold laughed when the testimony was cited. "That was a little broad," he said.

"Well, I don't know about that," observed Caraway. The Arkansan brought out that the witness, when before the House committee, evaded questions about the money collected for use in the propaganda against the Federal inheritance tax.

Needed Six Democratic Votes.

Pursuing yesterday's line of attack, Caraway peppered the witness with quotations from the letters taken from his files by the committee's investigators. The letters told of Arnold's talks with Senator Watson, the Republican leader, about the tariff bill, and declared it would be necessary to find six Democratic Senators who would vote for the bill to put it through.

Senator Blaine then took the witness in hand. His recalled Arnold's previous testimony that he had "loaned" the American Taxpayers' League $10,000 to make up a deficit. Arnold said he had paid over $5000 to the league by means of a check, and had forgone his salary to the extent of $5000.

Arnold was asked if he could give the committee authority to se-

Continued on Page 2, Column 2.

KILLED BY RECLUSE AT 'HAUNTED' HOUSE

William Bullock, Running Away, Felled by Drunken Negro's Civil War Rifle.

A bent rheumatic Negro recluse, intoxicated and wielding a rusty Civil War rifle, today shot and killed one of three white men he found searching the basement of the ramshackle brick house at 2509 Papin street, where he has lived with several dogs for the last 10 years.

The dead man, William Bullock, 37 years old, a former express company employe, was running from the place when a heavy bullet from the old .45 caliber rifle hit him in the head. Bullock's two younger brothers, who had accompanied him to the place, were witnesses to the killing.

Police summoned to the old house at 9:45 a. m. a few minutes after the shooting, found the Negro, Frank Toran, 43 years old, hiding in a corner of an upper rear room of the house, still clutching the rifle and with his dogs crouching around him.

Victim's Brother's Explanation.

One of Bullock's brothers, Edward, 23 years old, had disappeared when police arrived. The other, Eugene, 17 years old, 2119 Marion street, said:

"We were just walking around when we saw the house. Somebody told us it was haunted and we started in to look. There was nothing on the first floor. All the doors and windows were out. We went into the basement and looked around there.

"Just then the Negro stuck the rifle through one of the basement windows and asked us what we were doing. We told him we were just looking around and he ordered us to get out. We climbed out, Edward and I first and then William. We ran one way and William another. I heard a shot and looked back to see William stagger and fall."

William Bullock, Eugene said, was married and resided at 1924 South Broadway. He had been out of work for several days.

"Warned Them to Keep Away."

At City Hospital, the Negro was pronounced suffering from alcoholism.

"For the last three months," he told police, "white men have been coming to the place and looking around and digging in the basement. I warned them to keep away. There was about five of them there this morning. When they started to run away one made a movement under his coat like he was going to pull out a pistol, so I shot him."

Toran does not know who owns the old structure. It is just across the street from L'Overture School, a Negro public school.

MARKET COLLAPSE UPSETS PLAN FOR MERGER OF BANKS

Shareholders of National City of New York Fail to Ratify Deal With Corn Exchange.

BALK AT PAYMENT OF $217,600,000

Provision for This Inserted in Agreement After Ratio of Stock Values Was Altered.

By Leased Wire from the New York Bureau of the Post-Dispatch.

NEW YORK, Nov. 8.—Negotiations for a merger of the National City Bank and the Corn Exchange Trust Co. were dropped yesterday when shareholders of the National City failed to ratify the agreement. This prevented the creation of a banking organization with resources of approximately $2,800,000,000 which would surpass the resources of the Midland Bank of London, now the largest depository in the world.

The shelving of the plan was a one-sided action. Eighty-two per cent of the shareholders of the Corn Exchange had voted to ratify the agreement. They gave their approval at a meeting at 11 a. m. Three hours later the meeting of the National City shareholders was called to order and it was found that an insufficient number of proxies had been received. Only 2,800,000 shares of the 5,500,000 shares outstanding were represented, while the agreement stipulated that two-thirds of the shareholders must consent to the merger.

Insertion in the merger agreement of a stipulation requiring the National City Bank to pay $360 cash for each share of Corn Exchange stock was the cause of the failure to complete the merger. At the time the agreement was formed stocks of both banks were selling far above the present price levels. Since the decline of stocks it became evident that Corn Exchange shareholders would choose to accept the $360 in cash for their stock, which yesterday was selling at $190 to $210 a share on the over-the-counter market. This would have necessitated the payment of $217,600,000 in cash by the National City to complete the merger had all the holders of the 605,000 shares of Corn Exchange stock elected to take the money rather than the original ratio of exchange.

The first agreement, made several weeks ago, stipulated that the ratio of exchange was to be four-fifths of a share of National City stock for one share of Corn Exchange stock.

IRVING K. DAVIS, PLAYWRIGHT, ARRESTED ON CHARGE OF FRAUD

Two Investors in "Veils" Which Proved a Failure Charge He Got $11,700 From Them.

By the Associated Press.

NEW YORK, Nov. 8.—Irving Kaye Davis, playwright, was arrested yesterday charged with fraud by two persons who lost money by backing his play "Veils," which was a failure of last season. He was released on $2500 bond.

George Stevenson, a customs house broker, said he lost $3500 through stock he purchased in "Veils, Inc." and Mrs. Lillian B. Mason, the other plaintiff, said she lost $8200. Both claimed Davis misrepresented facts in obtaining their money by stating he was author and owner of the play, had received an offer of $30,000 for controlling interest from Lee Shubert, producer, and $80,000 for motion picture rights for his play.

The play closed after four days on Broadway. Davis, husband of Elisa Shelley, actress, says he is the victim of "a series of malicious persecutions" by persons who invested in his play and lost.

SENATOR NORRIS HIT BY AUTO

By the Associated Press.

WASHINGTON, Nov. 8.—Senator Norris of Nebraska said he was "only stiff and sore" as a result of being struck by an automobile last evening near the capitol when he took his place on the Senate floor today to participate in the tariff debate.

Prior to the convening of the Senate, the Nebraskan appeared in a Washington Police Court and testified about the accident at the trial of Milton G. Wood, 31 years old, of this city, the automobile driver who was charged with reckless driving. Disposition of Wood's case was deferred till Nov. 12.

ST. LOUIS POST-DISPATCH
Founded by JOSEPH PULITZER
Dec. 12, 1878
Published Daily by the Pulitzer Publishing Co. Twelfth Boulevard and Olive Street.
MEMBER OF THE ASSOCIATED PRESS and AUDIT BUREAU OF CIRCULATIONS
The Associated Press is exclusively entitled to the use for republication of all news dispatches credited to it or not otherwise credited in this newspaper and also the local news published herein. All rights of republication of special dispatches herein are also reserved.
Subscription Rates by Mail, in Advance.
Daily and Sunday, one year.....$12.00
Daily without Sunday, one year.....9.00
Sunday only, one year.....3.00
Daily only, by a mailing Sunday, 156 a copy.
Rates either by postal zone, express money order or St. Louis exchange.
Subscription Rates by Carriers.
Published by city carriers, cash-to-them dealers: Daily (with a Sunday) 15c a week; Sunday, 10c a copy.
Entered at second-class matter July 16, 1879, at the Post-Office at St. Louis, Mo., under the act of March 3, 1879.

Guatemalan Volcano in Eruption



Wide World Photo.

AERIAL view of Santa Maria pouring out its six-foot-high stream of lava.

LOBBYIST'S BOOKS WERE AUDITED BY FORMER CONVICT

Continued From Page One.

amine the bank accounts of the Southern Tariff Association and the American Taxpayers' League. After some hesitation, he said he preferred that the committee should get the desired permission from the officers of the organizations. As to his personal account, he said, he had no objection to an examination.

Asked about "contacts" with the stalwart Republicans of Wisconsin in the work of the taxpayers' league, Arnold replied: "Oh, we contact with both parties." Arnold said that the late Senator Gooding of Idaho, "rather led" the work of the Southern Tariff Association. He consulted with Republican leaders, he said, about getting a successor to Gooding who would be a point of contact between the association and the Senate.

One of his letters said that "they" designated Watson to "contact" with the association. Walsh brought out that "they" meant Senators Smoot and Watson.

Aid From G. O. P. Leaders.

The letter further said that Watson would associate with him in this work Senators Moses of New Hampshire and Reed of Pennsylvania. The witness said this meant that Watson would consult with Reed and Moses about Southern tariff problems.

Walsh wanted to know why Arnold went to Baltimore to get an auditor to go over his books, instead of employing some one in Washington. He said it was because the Baltimore man had been employed to audit the books of the State of Maryland and was of good professional standing.

Senator Walsh harried the witness about a meeting of the "farm group," from which, as shown yesterday, Arnold conveyed information to Senators Reed and Watson. He said the "farm group" consisted largely of the signers of a memorial to Congress regarding tariff rates on farm products. When Walsh called the roll of the signers, the witness was unable definitely to identify any of them as having been present.

"Then," said Walsh meaningly, "there is no one we can call to confirm your statements."

Governor of Florida Denies Aid.

Arnold said the $2000 list, a contribution from the State of Florida to the Taxpayers' League, was by act of the State Legislature. Caraway read a statement from the Governor of Florida denying that the State had ever contributed anything. "Well, we got the check," said Arnold.

"One of you is not telling the truth," said Caraway. Arnold said he would check up on the matter.

Caraway produced a letter written by Arnold last August to Senator Edge, saying that Edge could do much to make effective the policy of sending Southern men to the Senate who would vote for protection.

Caraway wanted to know just how Edge could help. Arnold said he meant that Edge could influence Southern Senators to vote for the tariff.

Edge replied in a letter that "some of us" would resist to the end the practice of some Senators of voting for protection for their own states and against all other protection. "What this means," said Caraway hotly, "is that you and Senator Edge were engaged in striking off protection for any Senator who would not vote for the whole bill."

Threat to Line Up Votes.

"The Southern Senators should vote for their own products," began the witness. Caraway, interrupting, reiterated that the correspondence with Edge was open to only one interpretation—namely, that Southern Senators should be brought into line by the threat to give their states no protection unless they agreed to support the whole protective scheme.

"You were more interested in working up sentiment for protection than in getting results for your Southern products," charged Caraway. "Well, the sentiment must come first," replied Arnold.

While Blaine was examining Arnold about his accounts, the committee suddenly called Miss Popkins, chief assistant in Arnold's office, who had been a steady attendant at the hearings during Arnold's testimony. She said she had been working for Arnold since 1921. Before that she was married and "didn't have to work."

Miss Popkins was closely quizzed by Blaine about the "alleged loan of $10,000," as Blaine called it, which Arnold said he made to pay off a deficit, and about certain checks which she signed, one for $4000 and another for $1000, on behalf of the Southern Tariff Association. The $4000 check, she said, was used by Arnold to get funds to take down South to Mrs. Ida Darden, a field worker.

So far as the witness knew, there was no specific receipt from either of the organizations for the $5000 said to have been paid over by Arnold.

Miss Popkins said that seven or eight persons were usually employed in Arnold's office. She herself, she said, was office manager and opened the mail. Working "in the field" were Mrs. Ida Darden, Vance Muse, W. F. Myrick and others. They collected money, and remitted it to the Washington office.

"Was it your practice to destroy all the letters that came in from Mr. Muse?" asked Wash, severely.

Destroyed All Correspondence.

"Not only Mr. Muse's but all the others," replied the witness. "Was that done on your own motion or by direction of somebody else?" asked Walsh.

"I don't remember whether I got any direction or not," said Miss Popkins. Walsh questioned her about the nature of the field agents' work but got small enlightenment.

"I'm not telling what Mr. Muse wrote about, because I don't know," she flared.

"Do you read the letters before you tear them up?" asked Caraway. "I guess I do," said Miss Popkins.

She didn't remember, she said, whether or not she had ever asked Arnold if she should destroy a letter.

"There must be something in the atmosphere down there," remarked Caraway "that keeps people from remembering."

Arnold was recalled, and Walsh remarked to him that it was an "extraordinary thing" that his files contained no letters from the field agents telling about their work.

The commites adjourned to next Tuesday.

Caraway told the committee clerk to notify Joseph R. Grundy that he must submit his "preferred list of Senators" by that time or appear again as a witness.

Arnold, "Decoy Duck of Financial Crowd," Brookhart Says.

While Arnold was before the Lobby Committee today, his previous testimony drew fire on the Senate floor, with Norris, Republican independent, Nebraska, referring to him as a man of varied connections going around the country "collecting money from Tom, Dick and Harry."

Senator Blease (Dem.), South Carolina, said Arnold had spoken of a conference between Democrats and Republican independents on tariff matters and asserted if such a conference took place he had not been consulted. He added he considered himself a Democrat.

Senator Wheeler (Dem.), Montana, said he did not believe such a conference had taken place, while Senator Brookhart (Rep.) Iowa, described Arnold as "another decoy duck of this financial crowd." A "full-blooded financial racketeer," and added he had no right to speak for the independent group.

Brookhart asserted the only conference he knew of was one between himself and Senator Frazier (Rep.) North Dakota, at which about half a hundred agricultural tariff amendments were discussed.

Would Question Farm Bureau Man About Muscle Shoals.

The lobby investigation committee is prepared to continue its activities, if necessary, after the regular session of Congress convenes on Dec. 2.

Hope that the work of the committee could be completed before the regular session opens was expressed by Senator Caraway, chairman of the committee, but he added that the sessions would continue as long as is necessary.

"What we want to do," he said, "is to present a cross-section picture of the lobbyists. We can't examine them all, for we would be in session forever."

Reports will be made to the Senate from time to time and the next one, expected early next week, will deal with the activities of William Burgess, former member of the Tariff Commission and now connected with the United States Potter Association. An early report also is expected on the activities of Grundy of the Pennsylvania Manufacturers' Association.

Senator Caraway said the committee expects to summon Chester Gray, Washington representative of the American Farm Bureau Federation, for questioning concerning his activities in connection with Muscle Shoals.

CROSSES CHINA FROM INDIA

British Collector for Chicago Museum Arrives at Shanghai.

By the Associated Press.

SHANGHAI, Nov. 8.—Herbert Stevens, British scientist, who for the past year made his way from India through Southwest China gathering specimens for the Field Museum of Chicago, arrived here yesterday.

His feat is considered one of the most difficult of accomplishments of recent years. He left Eur . for India in November, 1928, accompanying the Roosevelts and other American scientists comprising the Field Museum expedition in North India he began his work, accompanied only by native carriers, to gather specimens of birds and mammals. Stevens said that he had obtained "a wonderful collection, including 500 mammals, 1000 birds, 5000 butterflies and 5000 plants and shrubs, including many new species." He plans to proceed to Chicago.

Court Rules Against Exchange Rule

PHILADELPHIA, Nov. 8.—The United States Circuit Court of Appeals today decided against the long-standing rule of the Philadelphia Stock Exchange giving its members priority claims of balances due an insolvent member, and held that the rights of common creditors to share in these balances are the same as those of the exchange members.

The decision, said to be of far-reaching effect, was handed down in the case of a broker who failed two years ago for upwards of $1,000,000.

Rents Auto and Garage; Kills Self.

By the Associated Press.

DENVER, Nov. 8.—After renting an automobile and a garage, James Darby, 25 years old, used both to kill himself. He drove the automobile into the garage, closed the doors, climbed back into the seat and left the motor running. He was found dead this morning, asphyxiated by carbon monoxide gas. On the seat beside him were two notes, one to his wife and one to his mother.

VICTIMS OF VOLCANO SUFFOCATED IN TREES

Others Trapped in Homes by Molten Lava — Dead Estimated at 425.

By the Associated Press.

GUATEMALA CITY, Guatemala, Nov. 8.—Overwhelmed by molten lava or suffocated by asphyxiating gases, scores of the 300 or more victims of Monday's eruption of Santa Maria volcano have been found in their homes or along the roads near El Palmar where they perished.

The full story of the disaster has begun reaching Guatemala City through relief workers who had taken aid to the thousands of persons in the affected region. Eight coffee plantations were destroyed and most of their inhabitants killed.

The bodies found in ruined homes and along the roads gave mute evidence of the horror that had overtaken the population. Some of the dead had been caught in the fields by the molten stream of lava while others had been asphyxiated in their barricaded homes.

One of the most tragic spots was a grove of trees where fleeing inhabitants had sought refuge, some of them climbing into the highest branches, only to suffocate and burn.

Relief funds are being collected through the Red Cross and aid is being sent as quickly as possible to the stricken people. Numerous messages of sympathy have been received by the Government.

Advices received in Havana indicate that approximately 25,000 persons were affected by the El Palmar disaster and that more than $1,000,000 damage was caused.

Estimates of the number of dead were reported as 425 while 174 persons were seriously injured and more than 300 suffered minor hurts.

LACLEDE GAS TO ISSUE $5,500,000 TREASURY BONDS

JEFFERSON CITY, Nov. 8.—The Laclede Gas Light Co. of St. Louis today applied to the State Public Service Commission for authority to issue and sell $5,500,000 in first mortgage collateral and refunding 30-year gold bonds, to reimburse the company treasury for money expended from income and other funds for extensions and improvements.

The application stated $2,100,000 of the amount was for reimbursement for notes payable, the proceeds of which had been used for construction, and that $1,000,000 was required for completion of a new gas holder, mains and other work. The balance was said to represent money expended from income for improvements.

Improvements and extensions by the company since Jan. 1, 1919, were given as $9,422,727 in the application.

The company proposes to sell the new issue, if approved by the commission, at an interest rate not exceeding five and one-half per cent, and at not less than 94 per cent of their par value.

TRUCK FALLS IN EXCAVATION

Lard Cans Dumped in Street at Eleventh and Lucas.

A truckload of cans of lard was dumped into the street and the rear part of a truck firmly wedged in a paving excavation, five feet square and five feet deep, at Eleventh street and Lucas avenue, shortly after noon today when the driver, Paul Teaubeau, misjudged distance in steering around the hole.

Teaubeau, who drives for the Krey Packing Co., Twenty-first street and Lucas avenue, was proceeding east slowly after waiting for a line of automobiles to come from the opposite direction. Two men who had been working in the hole had left it before the accident.

Montgomery Ward Merger Barred.

By the Associated Press.

RICHMOND, Va., Nov. 8.—Judge D. Lawrence Groner of the United States District Court here today sustained a petition of minority stockholders of the Hartman Corporation and issued an injunction restraining that company from merging with Montgomery, Ward & Co., Inc. through an exchange of stock. The restraining motion is for an indefinite time until all the stockholders of the Hartman Corporation shall come together and agree on one course. The injunction then is to be dismissed without cost to either side.

NOV. 15
BREMEN
Where speed and fashion meet in luxurious gaiety. Later sailings December 15, January 11 to Cherbourg, Southampton and Bremen.
The leisure of service de luxe at lower rates in the Lloyd Special Cabin Quartet BERLIN MUENCHEN DRESDEN STUTTGART
To England, Ireland, France and Germany
6 DAYS to the Riviera by the Bremen to Cherbourg, and the "Blue Train" from Paris. Reach the Mediterranean 5 days faster than the all-water way
NORTH GERMAN LLOYD
130 W. Randolph St. Chicago or your local agent

Resents Moses' Calling Western Bloc "Jackasses"

Continued From Page One.

the Government gets a 70 per cent duty out of it. Grundy weeps bitter tears for the poor little girl who has to pay the $8.50.

Norris next picked up a book, "The Three Musketeers," published in England, remarking that "it's not supposed to be obscene" and could, therefore, be imported.

The book, he said, cost 73 cents in England and was landed here at a cost of 79.8 cents and retailed for 50 cents, a profit of 168 per cent.

"And so," he continued, "the children who go to school, our boys and girls who are reading literature, have to pay 168 per cent.

"Oh! We love the schools, the laboring men and the children and we want to relieve them of the burden of paying to the importer. And so voices are raised here that if you don't put on a tariff, the American laborer will be driven out of a job."

He then referred to a number of other articles and asserted American manufacturers and Mr. Grundy, "don't offer to sell" the articles any cheaper here, but "they say the consumers are our victims."

"They claim the right to rob without any interference," he added.

The Senate rejected a committee amendment to the tariff bill which would have increased from 50 to 65 per cent ad valorem the duty on silver-plated kitchen utensils.

Without a record vote it approved a proposed increase to 65 per cent the duty on kitchen utensils plated with platinum or gold.

A committee amendment to increase from 25 to 45 per cent the duty on wooden screws was then rejected, 43 to 29.

Without a roll call the Senate refused to increase the tariff from 40 to 50 per cent on butts and hinges. It adopted committee amendments to eliminate proposed House increases in duties on crochet tape, knitting and other needles.

Not Following House Lead.

Barkley (Dem.), Kentucky, said that the Senate did not propose to yield to the House in writing the tariff bill.

Replying to utterances by Representative Tilson of Connecticut, Republican leader of the House that the Senate had done much harm to the tariff measure, the Kentucky Senator said "He might as well know that if there is to be no bill unless it complies with the wishes of the House, then there will be no bill if those who are opposing it here can prevent it."

"It will be infinitely better," he added, "for the American people to have none at all than the House bill."

The coalition was successful in eliminating proposed increases in duties on embossed metal buttons, iron or steel pins, metallic pens and cheap pen-knives.

Committee amendments were approved eliminating House increases and restoring present rates on all articles suitable for producing and distributing electrical energy; surgical and dental instruments and pliers.

The Senate also approved an increase from 40 to 60 per cent in the duty on drawing instruments.

The Senate approved without debate a reduction in the tariff on automobiles and motor cycles from 25 to 10 per cent ad valorem.

House to Continue Sessions, Awaiting Senate's Action on Tariff.

WASHINGTON, Nov. 8.—Representative Tilson, Republican floor leader, announced today the House would stand in readiness until the December session if necessary, to consider the tariff bill. His statement followed a conference with Speaker Longworth and several Senators.

Tilson said it was decided the House should remain in session, meeting every few days and adjourning in order "that it will not be responsible for any failure of passage of the measure."

U. S. MINES PRODUCE ONLY A FRACTION OF ITS YEARLY CONSUMPTION OF MANGANESE

AMERICAN production of high-grade manganese ore in recent years has been as follows:

1925—98,328 long tons.
1926—46,258 long tons.
1927—44,741 long tons.
1928—45,000 long tons.

Imports:

1925—271,355 long tons.
1926—291,320 long tons.
1927—300,171 long tons.
1928—298,176 long tons.

Import figures include manganese ore and concentrates containing more than 30 per cent of metallic manganese. The duty is levied now only on manganese content in concentrates. Steel manufacturers were importing duty free concentrates having a metallic manganese content just below 30 per cent.

The Oddie amendment adopted yesterday by the Senate reduced duty free concentrates from 30 to 10 per cent. Presumably this will stimulate American production from low grade deposits.

U. S. BUDGET FOR 1931 TO BE $3,830,000,000

This Is $141,000,000 Less Than Last Year's — Farm Board Cost Not Included.

By the Associated Press.

WASHINGTON, Nov. 8.—The budget for 1931 will amount to $3,830,000,000, or about $111,000,000 less than last years, when the total with the appropriations and the deficiency reached $3,941,000,000.

The figures do not include appropriations for the Farm Board. The Farm Board appropriation for the 1930 fiscal year totaled $150,000,000, and the amount which will be needed in the 1931 fiscal year has not been determined.

There will be an increase of $10,000,000 for improvement of waterways. Of this, $5,000,000 will go for actual waterway transportation improvement and $5,000,000 for Mississippi River flood-control work.

In addition, the waterway fund will be increased by between $4,000,000 and $5,000,000 available for Ohio River improvement work, which will not be needed for that project, because it has been completed.

President Hoover announced the budget outlook disclosing also that it would carry the full amount contemplated by Congress for the fifth year of the Army-Navy aviation development program. This year the full amount will be made available. The President does not intend to recommend that the deficiency in the air program appropriation in the preceding four years be made up in the next fiscal year, but, if Congress approves, intends to recommend making the deficiency available in the year after the coming fiscal period.

CHARGE AGAINST SAM ARKY DROPPED, HE COVERS CHECK

First Draft He Gave for Taxes Returned, Marked 'Insufficient Funds.'

Prosecution of Sam Arky, professional bondsman, 3955 Castleman avenue, on a bad check charge, was dropped today when Arky paid the check through the Prosecuting Attorney's office.

The check, for $49, had been issued to Collector Koeln's office for payment of taxes and was returned Oct. 21 because of insufficient funds. Arky said he thought at the time his bank balance was sufficient to cover the check.

SMARTLY dressed women like these coats—they'll appreciate this great event

FOR SATURDAY

1/2 PRICE

1/3 OFF 1/4 OFF

ROTHMOOR

FALL & WINTER

Coats for Women

Exquisitely fur-trimmed coats formerly $69.50, $89.50 up to $250 are reduced 1/2, 1/3 and 1/4. The smartest sport untrimmed styles formerly $39.50 up to $59.50 are 1/2, 1/3 and 1/4.

About 250 coats from our surplus are available to choose from—all are 1929 styles and fabrics.

ALL SIZES

WOLFF'S

Washington Avenue at Broadway

...es"

...ONLY ...EARLY ...ANESE

...ov. 8. ...on of ...ese ore ...been as

...ns. ...ns. ...ns. ...ns. ...ns.

...e man- ...eptrates ...30 per ...ese. The ...on man- ...entrates. ...ere im- ...entrates ...nganese ...er cent. ...t adopt- ...nate re- ...entrates ...t. Pre- ...timulate ...om low

...he House ...cessful in ...reases in ...l buttons. ...allic 'pens

...were ap- ...increases ...tes on all ...ducing and ...energy: ...ments and

...ved an in- ...er cent in ...struments. ...without de- ...tariff on ...ycles from ...rem.

...ns, Await- ...n Tariff. ...8.—Repre- ...lican floor ...the House ...s until the ...cessary, to ...His state- ...rence with ...nd several

...ecided the ...in session. ...ys and ad- ...t it will not ...failure of ...."

...ssed women ...oats—they'll ...great event

...URDAY

...CE

1/4 OFF

...MOOR

...V INTER ...Women

...ned coats former- ...$250 are reduced ...martest sport un- ...erly $39.50 up to ...¼. ...n our surplus are ...rom—all are 1929

...ZES

...LFF'S

...ue at Broadway

U. S. BUDGET FOR 1931 TO BE $3,830,000,000

This Is $141,000,000 Less Than Last Year's — Farm Board Cost Not Included.

By the Associated Press.

WASHINGTON, Nov. 8.—The budget for 1931 will amount to $3,830,000,000, or about $111,000,000 less than last years, when the total with the appropriations and the deficiency reached $3,941,000,000.

The figures do not include appropriations for the Farm Board. The Farm Board appropriation for the 1930 fiscal year totaled $150,000,000, and the amount which will be needed in the 1931 fiscal year has not been determined.

There will be an increase of $10,000,000 for improvement of waterways. Of this, $5,000,000 will go for actual waterway transportation improvement and $5,000,000 for Mississippi River flood-control work.

In addition, the waterway fund will be increased by between $4,000,000 and $5,000,000 available for Ohio River improvement work, which will not be needed for that project, because it has been completed.

President Hoover announced the budget outlook disclosing also that it would carry the full amount contemplated by Congress for the fifth year of the Army-Navy aviation development program. This year the full amount will be made available. The President does not intend to recommend that the deficiency in the air program appropriation in the preceding four years be made up in the next fiscal year, but, if Congress approves, intends to recommend making the deficiency available in the year after the coming fiscal period.

CHARGE AGAINST SAM ARKY DROPPED, HE COVERS CHECK

First Draft He Gave for Taxes Returned, Marked 'Insufficient Funds.'

Prosecution of Sam Arky, professional bondsman, 3955 Castleman avenue, on a bad check charge, was dropped today when Arky paid the check through the Prosecuting Attorney's office.

The check, for $49, had been issued to Collector Koeln's office for payment of taxes and was returned Oct. 21 because of insufficient funds. Arky said he thought at the time his bank balance was sufficient to cover the check.

LAW AND ORDER BODY SAID TO BE EXTORTION GANG

Chicago Association Raided by Federal Agents—Organizer and Woman President Are Held.

REFORMER SAYS ARREST IS FRAMEUP

U. S. Officers Assert Organization Sold Alcohol, Protected Customers and Punished Opponents.

By the Associated Press.

CHICAGO, Nov. 8.—Government officers said today they had uncovered a new extortion scheme under the name of the South Side Business Men's Law and Order League. Among members arrested by prohibition officers yesterday were William Payne, organizer, and Mrs. Lena Wichrowski, 60-year-old widow, listed as president. Daniel Anderson, Assistant United States Attorney, said the league's purpose apparently was threefold: It served to punish those it opposed; it rewarded "customers," and it collected money for law and order, "using the money for the overthrow of law and order." Anderson said the Government had informed the league sold alcohol and provided protection for its customers. To saloon keepers who refused to buy alcohol from it, the league is alleged to have retorted with raids. An office is maintained at which subscriptions are received from persons interested in prohibition law enforcement.

Payne, known as a professional reformer, called the arrest a frameup. "I've been fighting liquor and vice for 10 years," he said.

Mrs. Wichrowski was surprised at the charges and Federal men were convinced she was made president as a blind. She said she supposed the league was all that its name implied, and told of having written many letters herself asking for funds for the league's work.

WIFE SAYS DRY AGENT HAD TWO HOMES, TWO AUTOS, SPEEDBOAT

Alimony Her Effort to Retain $35 a Week Alimony Order.

By the Associated Press.

NEW YORK, Nov. 8.—A wife's testimony that a prohibition agent on a salary of $2500 a year acquired a town and a country house, two automobiles and a speed boat, all on record in Brooklyn Supreme Court today.

Mrs. Isabel T. Kerrigan appeared in contest an application by her husband, John J. Kerrigan, that an order requiring him to pay $35 a week alimony pending trial of her suit for divorce be set aside. He contended he was without funds and dependent upon his father for support.

She said that since their marriage in 1923 her husband acquired a larger house at Staten Island, a 32-room house in Manhattan, two automobiles and a 90-horsepower motor boat, all of which he still owns, and that he has considerable sums of money in banks in the names of other persons. Justice Riegelmann referred the case to another Justice.

Kerrigan recently was acquitted of a charge of conspiring to evade the Volstead act by protecting a liquor convoy on Long Island.

LIFE INSURANCE AGENT IS HELD FOR FRAUD

Held in Owensboro, Ky., Posed As Representative of St. Louis Firm.

OWENSBORO, Ky., Nov. 8.—A man who gave his name as S. A. Layne, 35 years old, of Des Moines, Iowa, is in jail here charged with obtaining money under false pretenses by representing himself as an agent of the Universal Life Insurance Co. of St. Louis.

He was arrested yesterday on a complaint of R. L. Pirtle, a druggist, who said he paid the man $10 for a $10,000 accident insurance policy, but became suspicious and learned the insurance company, learning that Layne was not employed by it.

C. W. Shafer, secretary of the Universal Life Insurance Co., in the Railroad Building, said today that the Owensboro complaint was one of more than 40 which had reached the company in the past few months. The complaints came from various sections of the country, Shafer said, including New York, Pennsylvania, New Jersey, Maryland, Alabama, Louisiana, Texas, Oklahoma and Arkansas. In each instance, according to Shafer, the man sold accident policies, although the company deals only in life insurance.

Kills Self Using Wire Whip.

LOUISIANA, Mo., Nov. 8.—Charles Boots, 18 years old, of Rockport, Ill., died in a hospital here last night as a result of a peculiar accident which happened near Pleasant Hill, Ill., yesterday. Boots was using a short length of fence wire as a whip while driving hogs. One end of the wire struck him on the right side of his face, passed through his windpipe and entered his left lung.

Movie Stars' Tax Adviser Convicted



—Pacific & Atlantic Photo.

MISS J. MARJORIE BERGER,

FOUND guilty on two counts of falsifying the tax returns of Dorothy Mackaill. The jury was out only 10 minutes. Other charges are pending.

LEADERS IN STOCK LIST DECLINE IN QUIET TRADE

Continued From Page One.

2; Sears Roebuck 102⅝, up ¼; Sinclair Oil 27⅛, up ⅛; Stand. Oil N. J. 62, down 1⅛; Studebaker 46, down ½; Texas Corp. 53⅞, up ⅛; Texas Gulf Sulp. 56¼; up 2⅛.

Union Card 76, down 5½; Union Pacific 221, down 2¾; United Aircraft 46⅝, down 1⅝; United Corp. 29¼, down 1; United States Steel 171, down 3½; Vanadium, 54⅛, up ⅛; Warner Picture 40⅛, down ⅛; Westinghouse Electric and Manufacturing 130¼, down 4⅛; Woolworth 69, up 1.

Total sales on the curb exchange were only 1,274,100 shares, as compared to 2,380,100 yesterday. Closing prices of some of the leading curb issues follow:

American Superpower, $24.75, off 25 cents; American and Foreign Power Warrants, $45, off $10; Central States Electric, $25, up $2.50; Cities Service, $30, off $1; Cosden Oil, $80, up $15; Electric Bond and Share, $75.75, off 25 cents; Electric Investors $117.25, up $2.25; Gulf Oil, $131.12, off $6.87; Transamerica, $44.87, up 37 cents; Humble Oil, $89, up $2.75.

Publication of the Government cotton report placing the crop at 15,009,000 bales and ginnings to Nov. 1 at 10,389,314 bales was about in line with expectations of cotton exchange members.

Money 6 Per Cent.

Call money renewed unchanged at 6 per cent, with the demand moderate, and time money was in fair supply at the same rate for all maturities.

The day's business news was rather colorless in character although most of the earnings reports published made favorable comparison with a year ago. Rumors of another large increase in the monthly tonnage statement of the United States Steel Corporation to be made public at noon tomorrow had a stabilizing influence.

Sentiment was greatly encouraged when the weekly Federal Reserve report on brokers' loans, made public after the close of business, showed further decline of $656,000,000. The figures were for only three trading days.

Total Reduction $1,572,000,000.

The aggregate shrinkage in speculative borrowings during the last two weeks, amounts to $1,572,000,000, achieving even more credit correction than the Reserve Board had hoped for in its long series of restrictive measures.

Such loans now stand at $4,882,000,000, or less than the total of a year ago. The corresponding report of 1928 showed borrowings of $4,979,000,000. The financial district had expected a substantial decrease, but nothing like the $656,000,000.

As anticipated the rediscount rate of the Federal Reserve Bank of New York was left unchanged at 5 per cent. Basic improvement in credit, however, is expected to result in a further reduction within a few months.

Contrary to general expectation, the weekly statement of resources and liabilities of the Federal Reserve Bank of New York and of the 12 reserve banks combined showed that the Federal Reserve authorities are not continuing to force credit into the money market.

Total bill holdings of the 12 regional banks declined slowly and holdings of United States Government securities were not substantially changed. The Federal Reserve Bank of New York decreased its bill holdings and was seller rather than a buyer of Government bonds. Its reserve ratio was increased from 71.8 to 75.1 per cent as compared with 89.3 per cent a year ago.

Wall street interprets this as indicating, because of reduced speculation and slackening in some lines of business, that the central banking officials see no need of creating additional credit at this time. Conservation of reserve resources, however, leaves means for meeting possible emergencies.

Glass Proposes Plan to Prevent Market Disasters.

WASHINGTON, Nov. 8.—Amendment of the Federal Reserve act to make it mandatory upon the Federal Reserve Board to assert its authority and "to prevent by penalization such disasters in stock gambling operations as have recently disgraced the country," was advocated today by Senator Glass of Virginia, a former Democratic Secretary of the Treasury, who when a member of the House helped to write the Federal Reserve act.

Senator Glass last spring called upon the Federal Reserve Board to dismiss Charles E. Mitchell, president of the National City Bank of New York, as a member of the board of directors of the New York Federal Reserve Bank on the ground that he had defied the board in offering call money to the market at a critical time in the market operations.

In a letter today to the meeting of the association of member banks of the Boston Federal Reserve district, the Senator wrote:

"If there are men in the financial world, as I think undoubtedly there are, who imagine themselves superior to the existing Governmental banking system and who are totally indifferent to the real commercial and industrial interests of the nation, the sooner such men are restrained and severely disciplined by adequate punishment, the better it will be for the country.

An Imperative Obligation.

"In my view it is the imperative obligation of the administrators of the Federal Reserve banking system to assert to the limit the powers which the laws confer and, in this way, to assert the dignity of a Federal Reserve banking system which was intended to be supreme within its sphere."

Speaking in his letter of things which need "attention," the Virginian recommended "modifications of the national bank act and the Federal Reserve act so as to make it more mandatory, if possible, upon administrators of the banking laws to prevent by penalization, such disasters in stock-gambling operations as have recently disgraced the country."

20 MORE EMPLOYES STRIKE IN CLEANERS' UNION FIGHT

Called Out When Standard Dyeing and Cleaning Co. Serves Notice of Adoption of Open Shop.

A strike of 20 union employes of the Standard Dyeing and Cleaning Co., 2444 Gravois avenue, was called this morning when the management served notice of its adoption of the open shop plan of operation, announced last Saturday by the St. Louis Cleaners and Dyers' Association.

J. M. Quinn, secretary of the union, said employes of the Standard company had been requested by the management to sever relations with organized labor. Strikes and lockouts involving 160 union workers are in effect at six other concerns of the association. Eight companies in the association and two independent firms have agreed to abide by the union agreement, which expires next Feb. 15. The Retail Cleaners' Union, an organization of 500 neighborhood tailors, has indorsed the action of the Cleaners, Dyers and Pressers' Union in resisting the open shop program.

Officers of the employers' association announced the return to open shop operation after two years under union conditions, because they no longer desire to deal with union leaders.

German Waiters' Club Raided.

A saloon in an alley west of Seventh street between Chestnut and Pine streets, known as the German Waiters' Club, was raided today by Federal prohibition agents who confiscated small quantities of whisky and beer. They arrested the bartender, Harry Knape, on a charge of sale of liquor.

INVENTOR DIES AFTER LEAVING ATTORNEY NOTE

Hollywood Man, Who Perfected Radio Patent, Had Told Fiancee He Feared He Was Poisoned.

By the Associated Press.

LOS ANGELES, Cal., Nov. 8.—An undelivered note written by B. F. Vauchelet, 28-year-old Hollywood inventor, indicating that he had urgently sought help from an attorney shortly before he died here Tuesday, occupied the attention of police today as they attempted to clear up the cause of his death.

Vauchelet, who was said to have invented a device for use on radios and was declared to have often displayed large sums of money, died after telling his fiancee, Miss Marion Moore, that he had been "double-crossed" and feared that he had been poisoned.

An autopsy was ordered when Miss Moore so informed the police. Pending a chemical analysis investigators turned to the note in search of other clews.

Vauchelet left the missive with the doorman of an exclusive club for delivery to a "Mr. Jessup, attorney." The note read:

"Dear Mr. Jessup: It is imperative that you get in touch with me at once. Things are in a terrible mixup, for some reason. Call at 359½ Curzon avenue—phone Whitney 0215. B. F. Vauchelet."

The doorman said he accepted the note thinking it was for a man named R. J. Jessup, who was registered at the club. This man said he did not know Vauchelet, and declared the note might have been meant for another man with the same surname. It later was discovered that an attorney named Jessup was helping Vauchelet market a patented device for use on radios. Investigators are attempting to find this man.

Vauchelet's radio patent, the nature of which has not been disclosed, already had brought him large financial returns, his friends told investigators. They said he had intimated that an Eastern radio concern was negotiating with him for purchase of the patent rights.

BELLEVILLE MINERS' UNION GIVES ITS SUPPORT TO LEWIS

Condemns State President Fishwick; Says Illinois Organization Is Bankrupt.

A resolution expressing "sincere confidence in the integrity and ability" of John L. Lewis, international president of the United Mine Workers of America, which amounted to a pledge to support Lewis in his fight to out district officials of Illinois was adopted by the Belleville Local Union No. 4650 last night.

The local unanimously condemned State President Harry Fishwick, charging him with extravagance in the use of the state organization's funds through retaining "unnecessary employes" on the payroll and for resorting to the injunction to keep his administration in office.

The resolution states that the Illinois organization is bankrupt, that 50 per cent of the district officers have been superfluous, that the assets are "largely fictitious" and that $150,000 put into a non-union mine in Virginia is "practically a total loss." It charges also that the union headquarters in Springfield has been mortgaged for $100,000.

SENTENCED FOR TAKING BRIBE IN NEW YORK BANK FAILURE

Frank H. Warder, Former State Superintendent Gets Five to Ten Years.

By the Associated Press.

NEW YORK, Nov. 8.—Frank H. Warder, resigned State Superintendent of Banking was sentenced today to from five to 10 years in prison on his conviction of having accepted a $10,000 bribe to forego examinations of the City Trust Co., which failed for $5,000,000 last February.

Warder was convicted Tuesday. During the trial the State presented evidence showing that he had received from Francesco Ferrari, late president of the City Trust, at least $73,000 in cash and expensive gifts, such as an automobile and home furnishings, for himself, his wife, Anna, who died last summer, and his 26-year-old daughter.

Warder specifically denied receiving the $10,000 bribe, which Gennaro Dell'osso, Ferrari's brother-in-law testified he had delivered to him at his home.

INTERNAL REVENUE FORCE CUT

Commissioner Orders That 300 Be Dropped.

WASHINGTON, Nov. 8.—Three hundred clerical employes of the Collectors of Internal Revenue throughout the country were ordered dropped from the payrolls today by Commissioner Robert H. Lucas of the Internal Revenue, in calling for a 10 per cent curtailment of the office forces.

Street Car Fatality Accidental.

A Coroner's verdict of accident was returned today in the death of Mrs. Mary Auckley, 49 years old, 707 Eastgate avenue, who was injured fatally last Saturday when struck by a westbound Delmar car at Olive and Sarah streets. Witnesses testified that she stepped into the track from behind an eastbound car.

71-YEAR-OLD MAN KILLED BY AUTO ON CHOUTEAU VIADUCT

Frank E. Bartlett Struck on Way Home From Work —140th Fatality This Year.

Frank E. Bartlett, 71 years old, 4056 Delmar boulevard, an employe of the Independent Packing Co., died at City Hospital last night of a fracture of the skull suffered several hours earlier when he was struck by an automobile while attempting to cross the Chouteau avenue viaduct near Tiffany avenue.

Bartlett was on his way home at 5:30 p. m. when struck by a machine driven by Henry Hasty, 1918 Rutger street. His death brings the number of motor vehicle fatalities in St. Louis since Jan. 1 to 140, as compared with 164 for the same period last year.

Charles Brockmeyer, a laborer, 2549 Hebert street, suffered a fracture of the right leg and internal injuries at 6 p. m. yesterday when he was struck by a machine driven by Cornelius Abel, 2233 Hebert street, at Jefferson avenue and Hebert street.

IONE ORDE APPEARS IN COURT

Testifies at Arraignment of Accused Slayer of Jack Kraft.

By the Associated Press.

POINT-A-LA-HACHE, La., Nov. 8.—Gloria Rouzer, better known as Ione Orde, testified yesterday at the arraignment of John McGouldrick, second officer of the steamship Creole, who is under indictment for murder of Jack Kraft of New York, who was her traveling companion. For the first time she admitted her real name was Gloria Rouzer and explained Ione Orde was her pen name.

McGouldrick pleaded not guilty to the indictment and Judge J. Claude Meraux set Nov. 25 as the date of trial. Sammy Epstein, ward of the Creole, who had been held in jail as a material witness until a few days ago, was freed after he had signed a transcript of his testimony taken Tuesday.

Town Bootlegger Buried By Popular Subscription

George Crawford of Cairo, Ill., Who Made Fortune and Then Lost It, Died a County Charity Patient.

Special to the Post-Dispatch.

CAIRO, Ill., Nov. 8.—Penniless and deserted when he died in a hospital here, a county charity patient, George Crawford, 53 years old, once known as the "king of the bootleggers" and reputed to have been worth $100,000 a few years ago, in death returned to some of his former glory. Instead of a cheap coffin and a grave in Potter's Field at the expense of the county, big and genial George was laid to rest today in a satinlited and moderately expensive casket, bought with funds given by many of the most prominent business men of the city. He embraced the Catholic faith before his death and was buried in the Catholic Cemetery at Villa Ridge, Ill.

His former wife, Lena, from whom he was divorced six months ago after she had run away with a youth, Govenor Guion, helped solicit the funds that prevented Crawford being buried as a county pauper. Guion was convicted in Federal Court of stealing from Crawford the automobile in which he ran away with the bootlegger's wife and is serving a sentence in the Federal prison at Chillicothe, O.

Crawford became a successful bootlegger here a short time after the prohibition law was passed. He developed one of the largest illicit liquor trades in Southern Illinois. He branched out into other lines, buying large farms, much local real estate, and opened two large stores, catering particularly to the farm trade.

But with the tightening of prohibition enforcement by both the local and Federal authorities, Crawford's bootlegging business received a series of setbacks. He was arrested repeatedly by city, county and Federal authorities and fined heavily. Two years ago he was arrested in a Federal raid and sent to jail for six months for liquor law violations. He was arrested on liquor charges during the Federal cleanup here a year ago but escaped with a light sentence by testifying for the Government in a conspiracy charge against Leslie E. Roche, then Sheriff.

With his profits in the liquor business being rapidly wiped away by his uneven fight with the law, Crawford's fortune began to dwindle rapidly as he suffered crop failures on his large farms, and farmers, bankrupted by repeated high waters, were unable to pay for the large quantities of merchandise he had sold them on long time credit.

Crawford was taken to St. Mary's Hospital here two months ago after being stricken with paralysis. He was placed in the county ward. He was penniless and had been living entirely on the charity of a few remaining friends for two months. While at the hospital his former wife, Lena, whom he had married in jail while serving time on a liquor charge, visited him and a reconciliation occurred. Crawford was speechless from the time he was stricken until his death.

THINKS UNIFORM TRAFFIC CODE WILL REDUCE FATALITIES

Judge Beck Says It Will Eliminate "Guessing Contest" by Motorists in Unfamiliar Places.

Speaking in behalf of the uniform traffic code, recently introduced in the Board of Alderman, Police Judge Clyde C. Beck told the South Side Kiwanis Club at a luncheon meeting today that adoption of the code would be "the biggest single factor in reducing the week-end death toll by motorists that my mind could suggest."

"Uniform road laws if adopted throughout the country would eliminate the Sunday guessing contests by motorists and prevent many accidents," he said. "Frequently careful drivers are confused by conflicting regulations and are forced into unintentional violations of the law."

East St. Louis Grocery Held up.

A Kroger store at 1752 State street, East St. Louis, was held up at 5:30 p. m. yesterday by an unmasked youth who fled in an automobile after taking $20 from the cash register. Orvale Marvale, manager of the store, told police he thought the robber was the one who held him up two weeks ago.

CHARLES A. MARQUIS DECLARED SANE AGAIN

Commitment to Asylum Becomes Permanent if He Returns to Drink.

Charles A. Marquis, president of the Missouri Paint & Varnish Co., who was declared insane last July when physicians said he was suffering from an incurable mental disease, was declared sane today by Probate Judge Hodgdon at Clayton, after physicians stated their belief he had regained competency and after he took the stand.

Mrs. Lillian G. Marquis, whom Marquis married before his commitment and after he had obtained a divorce from his first wife, Mrs. Anna Donnelly Marquis, asked for the hearing at which Marquis might prove his sanity. She also, last July, asked to have him committed, when physicians found he had delusions of grandeur.

Well-groomed and at ease, Marquis took the stand to prove his soundness of mind today and was warned against further use of liquor by Judge Hodgdon.

"You understand that if you return to drinking, you'll be back here again and then the order for commitment will be permanent?" Judge Hodgdon said.

"I've promised, your honor, you don't have to worry about that," Marquis said.

Dr. Eugene O'Malley, house physician at St. Vincent's, where Marquis was committed, said Marquis now knew what he was doing. Dr. Francis M. Barnes, specialist in nerve and mental diseases, said he believed Marquis of sound mind.

TWO GROCERIES ARE HELD UP

John Lavobich, manager of a chain grocery at 4708 Virginia avenue, was held up in the store and robbed of $70 by two men at 10 a. m. today. The robbers fled in a machine.

A short time later two robbers answering the same description held up Clifford Brueggeman, manager of another chain grocery at 4647 Shenandoah avenue, and took $100.

Supervisors' Committees Meet.

Six committees of the Madison County Board of Supervisors are holding meetings in Edwardsville, Ill., to examine bills and prepare reports to be presented at the monthly meeting of the board Nov. 13.



"DIRTY WORK, HOLMES! . . . that's what I call it! Some arch fiend put water in the gas . . . an attempted air robbery. Must be gold in that ship!"

"Within an inch of being gold, Watson . . . it's a rush planeload of Challengers to stop a run on Browning King's style bank in this city."

"How do you know, Holmes?"

"This bit of fabric . . . unmistakably of the Challenger series of suits and topcoats! So superbly loomed, such rich color . . . the very finest of two continents. A case of perfection vs. needless expense. Shows exactly what a century-full of experience will do!"

"Quite suddenly, Holmes, I shall be off to Browning King's for a suit of that magnificent material! It's irresistible!"

The CHALLENGER

$30

Browning King & Company

On Olive Street—916-918

Near Tenth



Announcing the New — Superlative Smartness!

Vogue Naro-Toe

WONDERFUL SHOE NEWS! An entirely new last featuring a slender, tapering toe . . . with all the comfort and chic you invariably associate with Vogue Shoes.

Vogue Naro-Toe Shoes express the new mode in footwear. The styles pictured give you an idea of their extreme beauty. And we've many others. See them Saturday.



OSAGE $8.85

Black Moire Satin . . . a marvelous value obtainable only at Vogue Boot Shop.



MIDLAND $11.85

Black Matt Kid, pleated upright of Glazed Kid. Brown Kid with Beige Kid.



BELLERIVE $11.45

Black Suede Interlaced Vamp, Black Kid Quarter. Green Suede Vamp with Green Kid. Wine Suede Vamp with Wine Kid.



WOODLAWN $9.85

Brown Suede Vamp, Brown Kid Quarter. Allover Brown or Black Kid. Also with Boulevard Calves Haul in Allover Black Matt or Brown Kid.

VOGUE SHORT VAMPS

Likewise are being shown in a complete array of smart new ideas, moderately priced at

$7.50 Up

Vogue BOOT SHOP

MAIL ORDERS

Are invited and will receive our utmost personal attention. Catalog sent on request.

615 LOCUST ST.

St. Louis' Smartest Footwear Shop

14 OF 16 BOUND OVER FOR GASTONIA KILLING

Judge Ends Investigation of Woman's Death in Strike Disorders.

GASTONIA, N. C., Nov. 8.—The inquiry being conducted by Judge F. A. McElroy, sitting as a committing magistrate, into the death of Mrs. Ella May Wiggins during strike disorders here came to an abrupt close today when the prosecution closed its case and the defense announced it would offer no evidence.

Roy Carter and Howard West, two of the 16 defendants charged with murder in connection with the death, were released.

The 14 others were ordered placed under bond for their appearance before the grand jury at the January term of Superior Court.

New York Police Block Reception to Convicted Slayer.

NEW YORK, Nov. 8. — Police frustrated plans of 1000 workers for a reception in Pennsylvania Station to Fred Beal, one of the men convicted recently of the slaying of Police Chief Aderholt of Gastonia, N. C., during a police raid on a tent colony of strikers.

The crowd had planned to carry Beal triumphantly through the station on his arrival here last night to assist in raising funds for the aid of his co-defendants. When he arrived police held the crowd in check, and ushered Beal quickly from his train to a taxicab. Members of the reception committee attempted to break through the police lines and policemen snatched several banners bearing communist exhortations. Finally the workers marched to the street singing "Solidarity Forever."

Episcopal Synod Urges Survey of Textile Industry.

By the Associated Press.

COLUMBIA, S. C., Nov. 8.—The synod of the province of Sewanee, Protestant Episcopal Church, yesterday voted to petition Congress to authorize President Hoover to appoint a national industrial commission to make a scientific study of the textile industry, both North and South, and that the result be published by the Government.



ROUND BOILER

VOLUNTEER

925-Ft. Round Hot Water BOILER, $84.00

Proper Size for Average 8-Room House

Can also be furnished in all other sizes for steam or hot water at proportionate prices.

SEND US YOUR PLANS FOR ESTIMATE

Exclusive Distributors of WM. H. PAGE BOILER CO.

PIPE of EVERY KIND



We carry a complete line of Pipe and Fittings of all kinds. Any length or size can always be obtained from us.

IPS-COLD

The World's Greatest Electric Refrigerator

$149.50

INSTALLED—NO EXTRAS

Other Sizes at Proportionate Low Prices



Choice Territory Still Open for Live Dealers

Cash or Monthly Terms

We can recommend elsewhere or others there to be recommended from us on the American Plan.

Largest Independent Supply House in America

Not Affiliated With Any Trust

WE SELL TO EVERYBODY AT WHOLESALE PRICES

INDEPENDENT

3121 Chestnut St., St. Louis, Mo.

Send for Free Illustrated Catalog

1880 SONNENFELD'S 1929

610 to 618 WASHINGTON AVE.

Celebrating 49 Years of Growth With St. Louis

49th ANNIVERSARY





Fox Scarfs

ANNIVERSARY VALUES IN full, silky, long-haired Foxes. Pointed red, dyed cross, beige and brown. $25 $35

Cloth Coats

Impressively Low-Priced

$49

Rich fabrics and luxurious furs. Many new all-black Coats. A "Feature" collection.

Paris adaptations in heavily furred cloth Coats $75

Tomorrow—Saturday—Another Great Sale Day!

THOUSANDS will come again . . . to share in new Anniversary offerings Saturday! These thousands who came . . and bought . . SAVED! And told their many friends, who, too, together with school teachers, students and office workers will come to this store Saturday to buy! To Save! And, remember, every article of merchandise featured in our 49th Anniversary Sale is brand-new . . . bought especially for this event!



Beauty Specials

Our entire stock of hair goods in this sweeping reduction! Coverbobs, Switches, New Coiffure Wigs and Transformations. 1/4 OFF

(Beauty Salon—Balcony.)

Winter Coats

Back Flares! Wrap-Around Styles!

$95

Limited number of $175 to $195 Coats. Now $150

SPECIALS!

Silk Underwear

Regular $4.50 to $10 sample garments. Now..... 1/2 OFF

Quilted Robes

Satin and ostrich-trimmed rayons in solid colors and prints. Special..... $6.49

Rayon Robes

Tub silk prints and embossed Rayon Robes . . . $3.49

Rayon Undies

$1 values! 2500 new bloomers, vests and step-ins. 69c

3000 Pieces Underwear

At Cost and Below..... $1.49

Extra-heavy quality crepe de chine. Teddies, Dancettes, Step-ins, Bloomers and Chemises. Lace trimmed, or tailored.

Toilet Goods

Anniversary Sale Prices!

DeVilbiss Perfumizers—values to $10	$3.85
Listerine Tooth Paste—Celebration Special	15c
Pepsodent Tooth Paste—Celebration Special	32c
Hinds Lotion—Celebration Special	31c
Manon Lescaut Powder—Celebration Special	98c
Pond's Cream—Celebration Special	19c & 39c
Coty's Toilet Water—Celebration Special	79c
Coty's Perfume—1¼-ounce package	$3.39
Make-Up Boxes—Celebration Special	79c

(First Floor Shops.)

Our Finest Millinery

Unrestricted Choice of Any $10 to $50 Hat NOW

Think of it! Stunning original Paris models; fine New York Hats; and creations from our Studio Workrooms. All Half Price!

1/2 PRICE!

Over 1000 Hats for selection . . . including ONLY Fashion-Right Models . . . every wanted head size.

(Millinery Salons—Second Floor.)

Felt Hats Newest styles! Every head size! All colors . . . including black and brown shades. $2.88

(First Floor—Millinery Shop.)

Special! *Tams — Berets* Angoras and Imported Fabric Berets for Girls! $1.00

Advance Dress Fashions

New, Fashion-Right, at Impressively Low Anniversary Prices!

$13.49 - $19

Definite Advance Copies of the New Silhouette in Flat Crepe, Satin, Chiffon, Velvet. All sizes!

Advance models in Crepes, Chiffons, Velvets, Satins and Velvets $29

Gowns for Street, Dinner or Evening wear. Worth up to $60.00 $38

(Dress Shop—Fourth Floor.)

Sports Frocks Regular $16.75 values! One and two piece Dresses and Jacket Suits. 200 new Silhouette Frocks included. $10.49

(Sports Shop—Fourth Floor.)

Quality Fur Coats

Fine Luxurious Furs! Newest Lines!

$128 $188 $288

SPECIALS!

New Handbags

Antelope, moire, tapestry, reptile grain and calf Bags. $2.9

Uplift Bandeaux

Radium, glove silk and lace. In flesh. Small sizes. 39c

$2.95 Silk Scarfs

Triangles. Squares. Long Scarfs. All hand blocked. $1.49

Boxed 'Kerchiefs

White Linens and Batiste. Also French colored Linens 85c

Jewelry in Gift Boxes

All New! Sale Priced..... $1

Novel Chokers, Pendants, Festoons, Bracelets, Earrings and Brooches. Also lustrous pearls.

French Pearls*

One, two and three strand necklaces. Fancy clasps. $2.95

*Simulated.

Chiffon Squares

Large chiffon Dance Handkerchiefs. Assorted patterns 35c

Footwear

Higher priced models in Suedes, Reptiles and Kidskin. $5.90

(First Floor Shops.)

STIX



Women's Silk

In the Newest Winter Sh... Desirable Weights and...

Corinne Hose

Our "Corinne Sheer 48," full fashioned of pure thread silk, in a chiffon weight, with picot-edge tops are, pair..... $1.95

"Sheer Duchesse"

Our new and improved "Sheer Duchesse" Hose, full fashioned, with picot-edge silk tops and silk soles are, pair..... $1.50



Three-Pound Candy Special

89c

You'll like this Candy Special consisting of one pound of Heavenly Hash . . . one pound of rich Mexican Panochia . . . and one pound of Black Walnut Chips—all freshly made in our own candy kitchens.

(Street Floor.)

This Is the ...

A Sport Oxford Popular W...



(Children's Shoe Dept.—Second Floor.)

See Our Other Announcements on Pages 20, 21 and 22.

STIX, BAER & FULLER

GRAND-LEADER

Sale of Articles Made by Blind Workers

Saturday is the last day of the display and sale of articles made by the blind, which we present NOW on our Second Floor . . . in co-operation with the Missouri Commission for the Blind. Supply your household needs and provide these less fortunate ones a patronage that insures steady employment.
(Second Floor.)



SPECIAL PURCHASE AND SALE! FUR-TRIMMED WINTER COATS OF A TYPE EXTRAORDINARY AT

Do not be misled by the low price . . . for these are Coats fashion-right in silhouetté, fine in fabric, rich in fur! We purchased them at a price far less than usual, and now we pass this saving on to you. Plan to choose YOUR Coat Saturday!

$57.50

Fashionable BLACK predominates . . . in flared, fitted, and straightline modes! FURS are the expensive pelts usually found on higher-priced coats . . . shawls, pouch collars, deep borders, and cuffs of Lynx, Caracul, Kit Fox, Skunk, Wolf, and Muskrat.

(Third Floor.)



Felt, Soleil, Velvet

Every Wardrobe Needs These Three Types of Hats . . . Featured in Wide Assortments at

$5 to $10

Felt with your tweed ensemble . . . Soleil with your cloth or fur coat . . . Velvet with your formal afternoon or dinner dress! And you'll find them all in the Millinery Salon in newest midseason versions. Touches of fur, gleaming bits of metallic trimming, shirrings, flattering longer backs, proclaim them newest of the new!
(Third Floor.)



YOUTH'S FASHION CENTER

—Invites You to Take Advantage of These Saturday Offerings!

Girls' New Furred Coats

In Specially Assembled Groups at

$14.75 $19.75 $25

You can be "in the fashion" with a Fur-collared Coat, and still be quite economical, if you shop in the Girls' Store Saturday! For instance, a Chinchilla Cloth Coat with a shawl collar of fur at $14.75 is something unusual in the way of a value. Tweed Coats with Australian opossum, and Broadcloth "dress-up" Coats with collars and cuffs of coney at $19.75, are exceptional. Sizes 6 to 14.

Special! Woolen Frocks

For Young Fashionables of 6 to 14

$5.00 $7.95

As attractive and interesting in style as they are unusual in value. Wool crepes with hand-worked linen collars; sweater-blouses combined with jersey skirts; smart little challis prints; gay plaid woolens; printed (cotton) velveteens; smocked wool crepes and plain jerseys.

(Girls' Store—Third Floor.)



Special Selling of Teen-Age Girdles

$2.50

In this new season of graceful lines, a smooth foundation is just as important for the girl in her teens as her sophisticated older sister. This little model smartly fashioned of striped swamee, with sections of resilient elastic, will lend the desired support with perfect comfort and ease. (Second Floor.)

Boys' Overcoats in Fancy Patterns

Exceptional Values at

$10.98

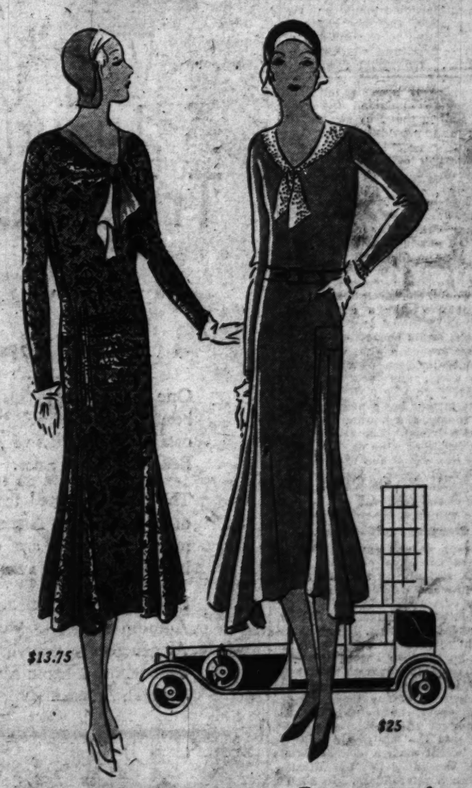
For general wear in cold weather, boys will like the warmth and good style of these all-wool Overcoats. They are well tailored in popular double-breasted style and are wool lined. There is excellent choice of new mixed patterns. Shades run to gray, tan and brown. Sizes 2 to 10 years.

Boys' Corduroy Sheep-Lined Coats

Made of blue corduroy to resist hard wear and cold weather! Every Coat is sheep lined, has large sheep collar, four reinforced pockets and wristlet sleeves. Sizes 6 to 18 years; special..... **$10.98**

Double-Breasted Horsehide Coats

Discriminating youths will find pleasure and comfort in wearing a Coat made of horsehide leather with wool plaid lining and large fancy sheep collar, in the double-breasted style, for greater warmth, of course; **$20**
8 to 20 years.....
(Boys' Own Store—Fourth Floor)



Two Outstanding Groups of MISSES' FROCKS

$13.75 $25

Dresses are "as you like them" in the Misses' Store . . . young, chic, new in their long-limbed, high-waisted silhouettes! At $13.75, a collection of Canton crepe, chiffon, and light wool dresses, amazingly smart and fine in detail! At $25, charming afternoon dresses of flat crepe, copying Paris fashions; bridge frocks of chiffon, plain or metal embroidered; and exciting new dance dresses for evening parties, in chiffon, satin, moire.

Barbara Lee Frocks at $39.50 Are Our Exclusive Modes for Misses . . . Sizes 14 to 20
(Third Floor.)

Kid Gloves

Novelty and Pull-On Styles **$3.75**

Novelty Kid Gloves in two-tone effects have pique-sewn seams and embroidered backs. The pull-ons have pique sewn seams. In popular Winter shades and sizes.



(Street Floor.)

Women's Silk Hosiery

In the Newest Winter Shades and All Desirable Weights and Qualities

Corinne Hose
Our "Corinne Sheer 48," full fashioned of pure thread silk, in a chiffon weight, with picot-edge tops are, pair..... **$1.95**

Lightweight Hose
Our "Aimcee 1440," full fashioned in the popular lightweight with mercerized lisle hems and soles, pair..... **$1.25**

"Sheer Duchesse"
Our new and improved "Sheer Duchesse" Hose, full fashioned, with picot-edge silk tops and silk soles are, pair..... **$1.50**

"Aimcee" Hose
Our "Aimcee 100" silk-top Chiffon Hose of a sheer, even weave, with hems interlined with fine lisle are, pair..... **$1.35**

(Street Floor.)



Three-Pound Candy Special

89c

You'll like this Candy Special consisting of one pound of Heavenly Hash . . . one pound of rich Mexican Penochia . . . and one pound of Black Walnut Chips—all freshly made in our own candy kitchens.

(Street Floor.)



Renaud's Perfume Specially Priced

$1.00

Delightful Sweet Pea fragrance in flask style, non-leakable flacon with gold cap, is offered at an unusual saving! Each flacon is packed in a colored satin or velvet lined jewel case.

(Street Floor.)

Mail and Phone Orders—Call CEntral 6500.

This Is the "Kiltie"

A Sport Oxford Popular With Junior-Girls



(Children's Shoe Dept. —Second Floor.)

$6.50

To make your sports outfit a complete success, wear the "Kiltie" Oxford with it. You may choose it in tan calf or black calf, with matching lizard-calf trimming, and be equally smart. Widths AAA to C, sizes 2½ to 8.

HAWES AGAINST MOVE TO PUNISH BUYERS OF LIQUOR

Declares Proposal Should Be Made in Form of Constitutional Amendment With a Referendum.

Special to the Post-Dispatch.

WASHINGTON, Nov. 8.—Senator Harry B. Hawes of Missouri, in a radio talk last night, opposed the proposal of Senator Sheppard of Texas, to amend the Volstead act so as to make the purchaser of liquor equally punishable with the seller. Senator Sheppard spoke to a radio audience in support of his proposal a week ago.

"This new proposal," the Missouri Senator said, "will not intimidate many, but it will infuriate a great many. There will be indignation deep and strong at the attempt to put tens of millions of our people in the felon class. It is a new experiment, which wise prohibitionists will not term 'a noble experiment.' Advocates of this change should ask that it be made by constitutional amendment, through a referendum."

He argued that the proposed amendment would "add to the power and immunity of the bootlegger by closing the mouths of his customers under threat of five years' imprisonment and $10,000 fine. It would impede law enforcement and promote lawlessness. It would give additional security to the bootlegger, provide a new field for the blackmailer, and create an enlarged 'gangland.'

In the Criminal Class.

"It is suggested that a provision might give immunity to the purchaser who testifies, but whether he had immunity or not, he would nevertheless be placed in the criminal class. It would put him in the informer class, the spy class; it would ruin him in the opinion of respectable men and women if he did testify. We would produce a new class of perjurers, and we would make it possible for the bootlegger to blackmail the purchaser, and in that way strengthen himself and provide greater immunity.

"Prohibition officers have temporarily abandoned the search of homes and farms for liquor, but this is merely a concession to public opinion. The prohibition officers may change their policy, as they have power to do. Then who will draw the distinction between giving away a drink and selling a drink? How many spies and meddlers would charge it was a sale when it was only a gift? How many neighborhood quarrels, feuds and fight would be started? Under this new provision what will be the difference between possessing and giving away, and possessing and selling?

"The farmer has a neighbor who is an enemy, and another neighbor who is a friend. The friend gives him a bottle of wine or beer. The enemy hears of it and charges that it was a purchase. And the burden of proof of innocence falls on the innocent recipient of the gift. Where will such mischief end?"

Crowded Penitentiaries.

Senator Hawes spoke of the crowded condition of penal institutions, and argued that the Sheppard proposal would require an increase of prison facilities, and the creation of new judgeships and enforcement positions. Under the present policy of pursuing the seller only, he said, 69 enforcement officers and 170 civilians have been killed in connection with Federal enforcement. Many more killings would occur, he believed, if the buyer were the object of pursuit.

He said the "only fair way" to bring about such a change would be by amending the Constitution, through a referendum. In such a referendum, he said, bootleggers would be likely to support the proposal. Some prohibitionists would oppose it, he said; some anti-prohibitionists would support it, in the hope of making the law as obnoxious as possible, to hasten its downfall. He pointed out that no state, in the period of scattered state prohibition before the Eighteenth Amendment, ever made the purchase of liquor a crime.

"We cannot make people believe," he said, "that a new commandment, 'Thou shalt not purchase liquor,' has the solemnity, the sanctity or the authority of the commandment, 'Thou shalt not kill.'"

In concluding, Senator Hawes, well known as an opponent of prohibition, denied that the prohibition laws had improved the condition of labor or added to the general prosperity. He said that, if prohibition had helped the industrial districts so greatly, it should have made the farmer more prosperous also. He held that prohibition had nothing to do with the laboring man's gains or the farmer's losses, and that it did not cause stocks to rise in the past or to crash recently.

Seeks Trace of Missing Veteran.

Joseph Zemlick, 5857 Lotus avenue, has asked anyone who knows the whereabouts of Samuel Kickel, 32 years old, a St. Louis war veteran who disappeared from the Government hospital at Knoxville, Ia., last June, to communicate with him. Zemlick is Kickel's guardian. Kickel is 5 feet 4 inches tall, has black hair and a dark complexion.

BEDELL

WASHINGTON COR. SEVENTH

National Bedell SALE of Sales



Luxurious Fur Trimmed Coats

$57

One of the outstanding Values of the entire sale... beautifully tailored... smartly styled... richly furred coats are given this very special pricing for National Bedell SALE of Sales.

The Coats gathered together for this Event consist of a particularly selected assemblage of the smart, new types that are essentializing the silhouette in its many clever variations.

Excellent Broadcloth and Suedecloth Coats in all the Autumn shades as well as black...sizes 14 to 44. All generously and stylishly trimmed with fur collars or cuffs or both of Lapin, Manchurian Wolf, Natural Wolf, Caracul, American Opossum, Muskrat, Marmink, etc.



Fine Fur Coats offered at $138

It may not seem reasonable or possible but it is true nevertheless that Bedell presents these Fine Fur Coats at $138 only.

It is true that $138 is a very surprising and very irresistible price for such Fur Coats as these happen to be. Your choice from a wide variety of styles and including the following furs:

Natural Silver Muskrat Coats... Tan Caracul Coats ...Black Caracul Coats... Black, Mahogany and Tan Pony Coats...Mendoza Beaver Coats...Lapin Coats... American Broadtail Coats...

NOTE—The new Bedell Plan of Deferred Payments permits you to select any Fur Coat from this range by paying a small initial payment and the balance in equal monthly sums.



Smart Silk Dresses

$18

...the new silhouette in all its charming smart versions at a price of unusual exception

No ordinary occasion would witness such extremely strong values as are provided in the hundreds of lovely silk dresses so smartly fashioned in the new silhouette adaptations for Autumn and Winter at $18.

Canton Crepes... Chiffons... Satins... Georgettes... Velvets... Party Frocks... a large and inclusive variety of the many fashionably clever styles in all the leading shades including black... bringing forward sizes 14 to 44.

Undoubtedly these excellent dresses are very decided values at this special price of $18.



Fashionable New Shoes

$5.85

Bedell offers this exceptional Value in women's smart footwear featuring a wide variety of the black and brown suedes...black and brown kids... patent leathers... black Satins... tan and black calf—many distinguished with the novel trimming combinations so essentially in vogue.

Opera Pumps—Step-in—Buckle Pumps—Strap Pumps—Oxfords—full size range, heel heights and widths. All featured at this low $5.85 price.

Hosiery . 99c

Here is that famous Bedell Value in Sheer Chiffon Stockings with Picot Tops or Stripe at hem—15 of the leading autumn shades and priced only 99c. Buy these by the box and take full advantage of the offer

Underwear 89c

Rayon Gowns, Chemise, Dance Sets, Step-ins, Panties—lace trimmed and tailored in flesh, peach, nile. Also extra size bloomers, chemise step-ins and panties of heavy rayon, extra full cut—at 89c.

Underwear $2.79

Crepe de Chine Gowns, Chemise, Dance Sets, Teddies, Panties—lace trimmed and tailored—excellent quality in flesh, peach, nile and pastel shades. One of the outstanding values of the sale.

Robes . . $5.89

Excellent quality quilted robes of satin de chine with Seco linings—full cut with corded sash and a complete range of colors including black, copenhagen, nile, peach, rose—and they are given this exceptional price of $5.89 for this sale.

Jersey Sports Costumes . . $4.89

Excellent Jersey Suits and Frocks in the two-piece, three-piece and one-piece silhouettes. The newest styles for Sportswear in colors of browns, greens, purples and black. Sizes 14 to 20 and they have been given this exceptional price of $4.89.

Bags . . . $2.89

Fine hand bags of Calf, Suede, Fin Seal, Morocco—styles to harmonize with any costume... vagabond, envelopes, pouch, zippers, and top handle—lovely costumes—all silk lined... $2.89.



Cleverly Smart Hats

$3.85

Hundreds of the many and most advanced Millinery creations in the very new Long Nap Velours, Felts and Metallics—are presented for this Sale at the specialized price of $3.85.

All the delightful new pastel shades as well as black... all the stunning new off-the-forehead shapes and types that are the fashionable demands for Autumn and Winter.

GO

Also SUITS TOPCOATS TUXEDOS and Other O'COATS

ALL

$22.50

Thousands of garments to select—every new pattern, fabric and color. Models and sizes to fit any proportion.

Open Saturday Nights Until 9 O'Clock

GO

Sales



mart
Dresses
18

tte in all its charming smart
rice of unusual exception

n would witness such extremely
e provided in the hundreds of
o smartly fashioned in the new
s for Autumn and Winter at $18.

hiffons... Satins... Georgettes...
ks... a large and inclusive variety
nably clever styles in all the
uding black... bringing forward

excellent dresses are very decided
l price of $18



Cleverly
mart Hats
$3.85

undreds of the many and most advanced
illinery creations in the very new Long Nap
elours, Felts and Metallics—are presented
r this Sale at the specialized price of $3.85.

ll the delightful new pastel shades as well
black...all the stunning new off-the-fore-
ead shapes and types that are the fashion-
ble demands for Autumn and Winter.

GOLDE Offers America's Greatest Value!

American Woolen Co's.

GENUINE 100% All Wool BOUCLE'

PRONOUNCED BOO-CLAY

OVERCOATS

$22.50

ALL ONE PRICE



Quality Tailors Since 1889

All Illustrations shown in Golde Ads were sketched from life at Golde Tailor plant, 5th Avenue, New York. The Garments were taken out of our Regular Stock.

NOT a "cotton-back" or a substitute or cheapened imitation to meet a price—but the genuine American Woolen Co's. 100% Pure Wool BOUCLE'—the identical fabric that you will find in overcoats selling as high as $60 to $85.

GOLDE has positively achieved the utmost in value-giving in producing a garment of this calibre for $22.50 You've got to see these coats to appreciate their true worth. They challenge any offering in America.

The newest and most desirable overcoating on the market today. Guaranteed to be worth double this price, by any comparison you choose to make, or your money refunded.

Values like these have built for GOLDE the greatest chain of clothing stores in America—18 stores in Chicago alone.

Also
SUITS
TOPCOATS
TUXEDOS
and Other
O'COATS
ALL
$22.50

Thousands of garments to select—every new pattern, fabric and color. Models and sizes to fit any proportion.

Open Saturday Nights Until 9 O'Clock

S. E. Cor. 6th and Olive Sts.
East St. Louis Store, 136 Collinsville Ave.
AL G. BRUCE, Mgr.

St. Louis' Largest Distributors of Fine Clothes at $22.50

GOLDE CLOTHES

$105,000 HOLDUP IN WISCONSIN BANK EMPLOYE BEATEN

Five Men Take Cash and Securities From Farmers' and Merchants' Depository at Jefferson.

By the Associated Press.

JEFFERSON, Wis., Nov. 8. — Authorities today had nothing more tangible than an automobile license number and incomplete descriptions on which to base their search for five men who robbed the Farmers' and Merchants' Bank yesterday of approximately $105,000 in cash and securities. The license number apparently issued in Ohio, and the descriptions led the Sheriff to wire the Bureau of Criminal Identification at Columbus.

The robbery was so well executed that the men slipped easily through a hastily formed posse in Southern Wisconsin.

The burglar alarm at the Farmers & Merchants Bank was set off about once a week for test purposes. Another bank, just across the street, sounded its alarm most every day at 3 p. m. when the bank closed. Consequently, citizens paid no attention when its clanging actually signaled a robbery. Only a few passersby and a neighbor grocer realized that the bank was being robbed and they were held at bay at the point of a pistol.

The men, unmasked and each carrying a pistol, strode into the bank at noon, forced five persons to lie on the floor, slugged Assistant Cashier W. S. Kister and after firing several shots, went through the vault and cages. They obtained $8400 in cash, $28,000 in negotiable Liberty bonds and $69,000 in non-negotiable securities. The loss was covered by insurance.

All main roads in Wisconsin were put under guard as county authorities watched for the robbers. They were reported seen at Hebron, a small town south of Jefferson, heading toward Illinois.

Only four persons were in the bank, during the noon hour, when the robbers drove up. One man remained on guard on the sidewalk, while the other four entered. Charles Owen, a manufacturer, was looking into the bank window. The men seized him and took him inside. He and two assistant cashiers, W. S. Kisper and Frederick Bullwinkel, Lucille Langer, a clerk, and Leonard Vogel, a grocer, were ordered to lie down.

While two men guarded them, the other two scooped up the cash and securities in the cages and vault.

When Kispert touched off the burglar alarm one of the men fired twice. Kispert then was beaten by one of the robbers with his revolver. As he raised himself on one elbow and groaned the robber leveled his gun at him and said: "One more groan and it'll be your last."

The four then ran out and escaped.

SUSPECT AND PATROLMAN SHOT TO DEATH IN FIGHT

Former, Overtaken in Chase, Opens Fire on Three Officers at Winchester, Ky.

By the Associated Press.

WINCHESTER, Ky., Nov. 8.— A gun fight between three members of the Winchester Police Department and a man whom they had been called to arrest resulted in the fatal shooting of two men here late yesterday. Patrolman P. Lloyd Faulkner, 65 years old, died an hour after he was taken to a hospital, and Mike Wills, 53, former railroad contractor, who fought the officers, succumbed shortly after he fell.

The fight followed an automobile chase. The officers were called to a pool room, where it was reported Wills had been causing a disturbance. He had driven away when they arrived.

Near the city limits the officers overtook Wills, who leaped out of his car as the police machine drew alongside, and with an oath and the exclamation, "You've followed me far enough," opened fire.

Faulkner fell as he stepped from the rear seat, pierced by a single bullet. Wills was shot down by Chief of Police Sid Rush and Patrolman Mal Tarpy, both on the front seat.

BODY OF MAN WHO ENDED LIFE TO BE CREMATED

Request That Ashes Be Scattered and No Tombstone Erected to Be Followed.

A request left in a note by Bert W. Zaehringer, 25-year-old bank teller of Belleville, Ill., who took his life Tuesday afternoon, that his body be cremated and the ashes thrown to the "four corners of heaven and earth," will be followed out to the best of her ability by the aunt, Mrs. Frieda Keefe, 312 Scheel street, to whom it was addressed and with whom Zaehringer made his home.

Following a post-mortem Wednesday by Dr. R. H. B. Gradwohl, St. Louis pathologist, and a Coroner's inquest yesterday, Coroner W. W. Boyne of East St. Louis returned a verdict of death by ingesting poison self administered with suicidal intent.

Zaehringer's note also requested that it be forgotten that he ever lived, that no tombstone be erected or any trace or remembrance of himself be left. No reason has been assigned for Zaehringer's death or his requests.

He was a member of the Belleville Chapter 106 of the Masonic Order, a member of the drill team, chairman of the Republican Young Peoples' League and a past member of the De Molay order.

The body will lie at the Masonic home until 3 p. m. today, when it will be taken to St. Louis [illegible] mation.

GLADSTONES TRAVELING BAGS $8.50 UP
Genuine cowhide, soft sides with straps .....
Priesmeyer Bros. Trunk Co.
1103 OLIVE ST.

SEE WEBSTER'S AD
WALL PAPER
And Save Over 50 Per Cent. Page 16 This Issue.
809 N. 7TH ST.

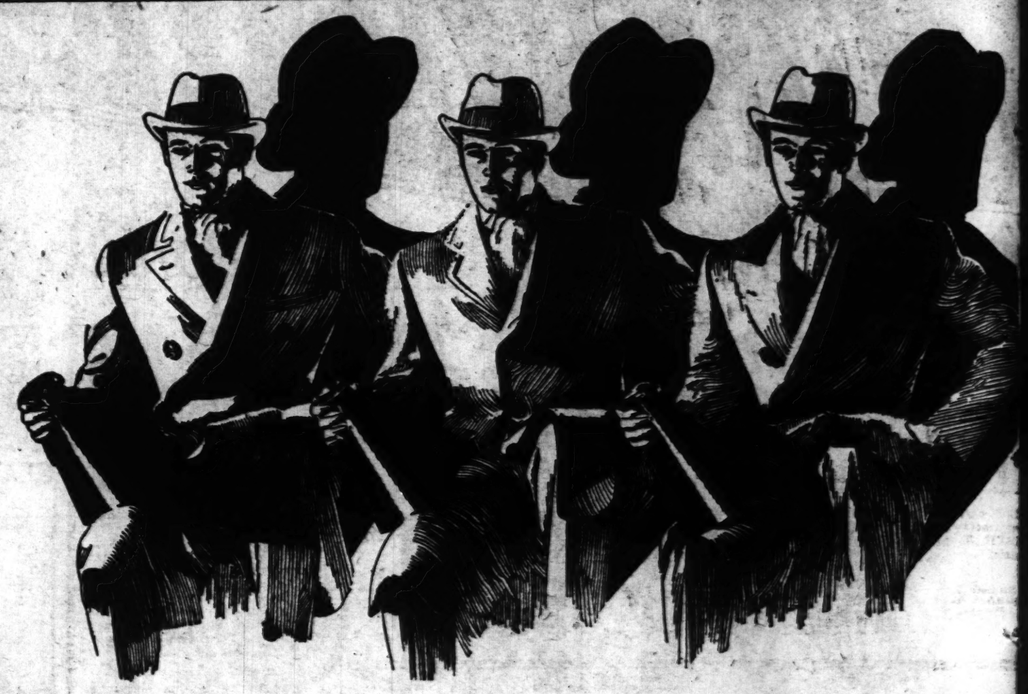
COAL
75c PER TON OFF FOR CASH PER TON SAVED
CALL DEL. 7051
2 Ton or More Entitles You to This Discount
BUXELL COAL CO.



SHOE-MART'S Big 23d Anniversary Sale Offers great SAVINGS on Children's Quality Shoes.



Child's Sizes, 5½ to 8
$2.30
HIGH SHOES of Patent, Black, White or Smoke Elk. OXFORDS of Tan, or Patent.
Sizes, 8½ to 11
$2.80
HIGH SHOES of Patent, Dull Calf, White or Smoke Elk. OXFORDS of Patent, Black Calf, Tan or Smoke Elk.
Misses' Smart Oxfords
$2.95
Patent, Tan or Black Calf. Sizes 11½ to 2.
Girls' Strap Pumps
$3.85
Smart Patent. Sizes 2½ to 7. Widths A to C.
SHOEMART
711 WASHINGTON
We have no Branches.



The Bond OVERCOAT SHOW

An all-star "cast" of noted "performers"—appearing for the first time, anywhere, at sensible prices

* Broad Brook Bouclès
* Genuine Llamadors
  100% Pure Llama wool
* Spartan Fleeces
* Stonehaven Meltons
* Bourdon French Suedes
* Cyrilton Velours
* Bolton Plaid-Backs
* Angola Fleeces
* Kilbride Herringbones
* Durham Twists

Ten Payment Service

The only plan of its kind in retail history, where established cash prices remain unchanged. Pay $10 at purchase, the balance in ten payments.

In the realm of Fine Overcoatings there are perhaps a bare dozen truly distinguished names. The consistently superior quality of these aristocrats has won the favor of discriminating men—and has established them as leaders with the "upper crust" men's shops. It is, therefore, a distinct achievement for Bonds great 26-store business to now present them, for your approval. ⌄ ⌄ There is an entire section of deep rich Blues, developed in British Tubulars and Smart Conservatives. There are fourteen different shades of Brown, ranging from the subdued Canyon tones to the swarthy Sudans. And the wide choice of Grays includes out-of-the-ordinary pattern-designs that add individuality to the Town Ulster and Collegiate Box. ⌄ ⌄ With such a sparkling array—the combined craftsmanship of all America's renowned weavers, and the world's most famous creators of Men's Fashions—we feel justified in borrowing a most descriptive phrase of the show world—"Bigger and Better than ever!" Come to the Bond Overcoat Show, and see the most interesting overcoat values in the entire city!

$25 $35 $45

every coat luxuriously lined

Open Saturday Night Until 9 O'Clock

BOND CLOTHES
8th and Washington

Now in Our New Home

SHOE
"The Place"
711 WAS
23rd A
SA
We
85 to
Va
Group 1 at ....
$r
Group 2 at ...
e
Group 3 at ....
$2.95
Including Pa
or Black Ki
Suede, Re
Blue Kid, M
or Short V
heights.
NEW Styles at the season's very beginning at amazing SAVINGS. All sizes represented.
See Both Our East and West Windows.

Boyd's
Special
MEN'S
All departments in th
showing carefully selec
prices. Buy your Fall cl
$40 and $45
Two-Trouser Suits
Overcoats
$32.50
SUITS... Complete sel
tailored to give satisfactory f
stripes, mixtures and plaid e
ble breasted models. Also
Fine fabrics, including worste
cassimeres. Sizes 34 to 46—
OVERCOATS...
coats in single and double bre
colors and mixtures. Good
and wearing qualities.
TOPCOATS... Sin
tion of new patterns. Well t
$3, $3.50, $4 Shirts
$1.95
A special purchase of fine woven madras and broadcloths. Whites and neat patterns. Collar-attached, neckband and collar-to-match. Some are seconds.
$4.50, $5 Hats
$2.95
Samples and special lots from several good makes. New Fall models.
$1 Hosiery, 65c
Full-fashioned silks in black and plain colors. Silk mixtures in neat striped and figured patterns. Slight seconds.
$7.50,
Use the New Arcad

...d a past mem-
...y order.
...at the Masonic
...today, when it
will be taken to St. Louis for
mation.

AL
...N OFF FOR CASH
...ON SAVED
... 7051
...Entitles You
...ecount
...OAL CO.

A Strictly Meritorious Medicine
KAUL CAPSULES
25¢ and 50¢ AT ALL DRUGGISTS
KAUL CAPSULE FOR COLD



...OW
...hers"—appear-
...sensible prices
...perhaps a bare
...istently superior
...of discriminating
...with the "upper
...achievement for
...t them, for your
...deep rich Blues,
...servatives. There
...ing from the sub-
...And the wide
...pattern-designs
...Collegiate Box.
...ed craftsmanship
...he world's most
...stified in borrow-
...rld—"Bigger and
...rcoat Show, and
...e entire city!
$45
...ined
...D
...gton
Now in Our New Home

...in Floor
...h Main
...oor Fitting
...rvice.

SHOEMART
"The Place to Buy Shoes"
711 WASHINGTON
23rd Anniversary
SALE
Only at 711 Washington We have no Branches.



Women's
$5 to $7.50
Values
Group 1 at $2.95
$3.85
Group 2 at ... $3.85
Group 3 at $4.85
Including Patent, Satin, Brown or Black Kid, Black or Brown Suede, Reptiles, Two-Tones, Blue Kid, Mat Kid, etc. Long or Short Vamps in all heel heights.
NEW Styles at the season's very beginning at amazing SAVINGS. All sizes represented.
See Both Our East and West Windows.
EVERY woman's opportunity. Dress or Street Styles, Comfort and Arch-Support Modes. Collegiate Styles.
Quality Shoes at Amazing Savings.

BOYD-RICHARDSON ~ OLIVE & SIXTH
Boyd's SUBWAY STORE
Specially Priced
MEN'S APPAREL

All departments in the enlarged Subway Store are showing carefully selected merchandise at special prices. Buy your Fall clothing and accessories now.

$40 and $45 Two-Trouser Suits Overcoats $32.50
$35 and $40 Two-Trouser Suits Overcoats $27.50
$30 and $35 One-Trouser Suits Topcoats $22

SUITS... Complete selection of extra value Suits carefully tailored to give satisfactory fit and wear. New Fall patterns in stripes, mixtures and plaid effects. Two button, single and double breasted models. Also three button conservative styles. Fine fabrics, including worsteds, serges, unfinished worsteds and cassimeres. Sizes 34 to 46—also stouts, longs and shorts.

OVERCOATS... New selection of this season's Overcoats in single and double breasted models. Neat patterns, plain colors and mixtures. Good fabrics selected for their warmth and wearing qualities.

TOPCOATS... Single breasted models. Large selection of new patterns. Well tailored of good wearing fabrics.

$3, $3.50, $4 Shirts $1.95
A special purchase of fine woven madras and broadcloths. Whites and neat patterns. Collar-attached, neckband and collar-to-match. Some are seconds.

$4.50, $5 Hats $2.95
Samples and special lots from several good makes. New Fall models.

$1 Hosiery, 65c
Full-fashioned silks in black and plain colors. Silk mixtures in neat striped and figured patterns. Slight seconds.

$7.50, $8, $9 Shoes $6.45
Special lots of tan and black Bostonian Oxfords, all sizes. Bostonian samples in sizes 6½, 7 and 7½.

$1, $1.50 Neckwear, 65c
Large selection of new Neckwear. Stripes, neat figured patterns and solid colors. Wool lined.

$2, $2.50 Union Suits, $1.65
Ribbed and flat knits. White and ecru. Long and half sleeves. Some are seconds.

$2.50 and $3 Shirts $1.65
Extra value Shirts at this price. Whites, solid colors and neat patterns. Neckband and collar-attached. Some are seconds.

$2.50 Gloves, $1.95
Extra quality capeskin leathers. Tan, gray and fawn colors. All sizes.

$3 Pajamas, $1.65
Samples and special lots. Solid colors and neat patterns.

Use the New Arcade Entrance to the Subway

ROBBER CAPTURED BY YOUTHS AFTER SEARCH IN COUNTY

Highwayman Who Took Edward Rosenhauer's Auto Promised to Leave It in Carondelet Park.

When a highwayman failed to fulfill his promise to abandon their automobile in Carondelet Park last night, two South St. Louis youths went hunting for him with two more young men and a shotgun.

Two hours later, after a search which led them several miles into St. Louis County, the four recovered the car and captured a man who was identified as the robber and admitted it, according to police.

At 9:30 o'clock Edward Rosenhauer, 700 Loughborough avenue, and Arthur Mayo, 417 East Marceau street, were seated in the former's automobile on Edgar road, near Broadway, in the county, when a man with a revolver climbed in, took $4 from Mayo and drove off with the car, promising to leave it in Carondelet Park.

Started on Search.

The victims notified police who took them through the park in a vain hunt for the car. Had the robber kept his word and left the car for them, Rosenhauer and Mayo would have accepted the $4 loss philosophically, they said.

As it was, they were angry. They enlisted the services of frends, Edward Banz, 121 Wise avenue, St. Louis County, and Cyril Meuerer, 147 West Louis avenue. The four set out in Meuerer's automobile, Banz taking along a shotgun.

They saw the stolen car on Sappington road near Telegraph road and crowded it to one side. The driver jumped out and fled across a field. Banz fired two shots which went wild, but he overtook the runner and they engaged in a hand-to-hand struggle for possession of the shotgun.

Thief Is Overpowered.

With the aid of his companion Banz subdued the fugitive who was brought back to the city and locked up at the Carondelet Police Station. He said he was Herman Osterloh, 29 years old, a carpenter, 9702 Edgar road. Police announced that he was identified as the robber by Rosenhauer and Mayo, and that when asked what he had done with Mayo's $4, he answered: "Oh, I spent that."

Victims of other holdups on the South Side will be asked to look at the prisoner.

Rosenhauer and Mayo are each 19 years old. Banz is 20 and Meuerer is 24.

WOMAN AUTO RACER PUT ON PROBATION FOR A YEAR

Joan La Coste of Memphis Convicted of Attempted Robbery in Chicago.

By the Associated Press.

CHICAGO, Nov. 8.—Joan La Coste, automobile race driver from Memphis, Tenn., convicted of attempted robbery, was placed today on probation for one year. Her offense is punishable by a jail sentence of from one to 14 years.

A jury found her guilty of entering the hotel apartment of Mrs. Rebecca Bobbe early in October with the intent to rob. A toy pistol and handkerchief saturated with chloroform were found in her possession.

The State's Attorney was censured by the court for having pressed a felony charge against Miss La Coste, maintaining the evidence merited only a misdemeanor.

Testifying in her own behalf Miss La Coste said that she had intended asking Mrs. Bobbe for a loan and she was in need of money. She said she had purchased the chloroform to kill herself if her appeal to Mrs. Bobbe failed. She asserted the toy pistol was merely an odd cigarette case. Examination of the pistol in court showed it contained cigarettes.

3 YEARS FOR STEALING COAT

Peddler Often Arrested, Gets First Penitentiary Sentence.

Hyman Levin, a peddler, of 2020 Biddle street, often arrested in recent years, but only convicted twice of minor offenses, was found guilty of grand larceny by a jury in Circuit Judge Calhoun's court yesterday. His punishment was fixed at three years in the penitentiary.

Levin was convicted of stealing a $650 fur coat from a show case on the seventh floor of the Scruggs-Vandervoort-Barney store, last Nov. 20.

FRIDAY $4.95 SATURDAY PAIR
Invisible Bifocal Lenses
(Spherical Combinations)
Two sights ground into one lens. No Lines or Cement
READING SEWING $1.95 GLASSES COMPLETE
Large round lenses complete with frame as below.
Wolff-Wilson Optical Dept.
7th and Washington Only
DR. SAM B. LAFFERMAN, Mgr.



Swifter, surer
Relief
3 ways + In a day
From pow on no more colds to interrupt life and ravage health At the first sniffle, sneeze or ache take Hill's. It stops cold gently but surely—3 ways at once...1: Checks fever....2: Produces elimination...3: Tones system, restores energy. Hill's is always in more than a million homes that don't know what a bad cold is.
Ask any druggist for the red box of
HILL'S CASCARA-QUININE

YE NUTTE SHOP
UNDER NEW MANAGEMENT
SATURDAY'S SPECIAL
NEW CROP MACHINE CRACKED PECANS
23c Lb.
5 Lbs. $1.00
LOEW'S STATE THEATRE BLDG.
719 WASHINGTON AVE.

7th and Washington
7th and St. Charles
408 Washington
Ninth and Olive
Ninth and Locust

These Prices Also Effective at
LIGGETT'S DRUG STORES
6510 Delmar Blvd. University City, Mo.
Gore and Lockwood Aves. Webster Groves, Mo.

Grand and Olive
Grand and Arsenal
DeBaliviere & McPherson
Hamilton and Plymouth
Skinker and Pershing

WOLFF-WILSON'S
"The Rexall Stores" WEEK-END VALUES "The Rexall Stores"

MAIL ORDERS FILLED PROMPTLY—ADDRESS 700 WASHINGTON
Add 10% to Entire Order for Postage and Packing

FRESH SMOKES!
La Palina Cigars Regular 10c Size 2 for 15c
Hauptmann's Handmade Cigars 5 for 30c— 25 in a Can of $1.50
White Owl Cigars 5 for 28c Box of 50 $2.75
Reynaldo Cigars Bankers' Size (Foil Wrapped Manila) Handmade Long Filler 10 in a Box 39c
CIGARETTES Black and White, Lucky Strikes, Old Golds, Chesterfields, Camels, Piedmonts, Clowns. 15c Pkg. Carton of 200 $1.25

Toilet, Bath and Shaving Soaps
SIZE
35c Palmolive Shaving Cream 29c
10c Ivory Soap ..... 3 for 21c
10c Palmolive Soap .... 3 for 24c
25c Cuticura Soap ..... 3 for 59c
65c Barbasol 53c
50c Molle Shaving Cream 37c
20c Pear's Soap, scented ..... 3 for 55c
10c Lux Soap (toilet form) ..... 3 for 25c
25c Packer's Tar Soap ..... 3 for 59c
10c Lifebuoy Soap ..... 6 for 42c
30c Resinol Soap ..... 3 for 65c

Face Powders
Talcums and Rouges
SIZE
$1.00 Coty's Face Powder 79c
25c J. & J. Baby Powder 16c
25c Mavis Talcum Powder 21c
50c Mary Garden Rouge 44c
50c Dorin's Rouge 44c
$1.00 Piver's Face Powder 89c
50c La Blache Face Powder 44c

Remedies
SIZE
35c Vick's Vapo Rub 29c
Bayer's Aspirin Tablets 100's 93c
60c California Syrup of Figs 47c
60c Mentholatum .. 42c
$1.00 Listerine 79c
75c Bell-Ans Tablets 59c
SIZE
$1.00 Squibb's Mineral Oil 79c
40c Castoria 29c
25c Carter's Pills 21c
60c Bromo Seltzer ... 47c
$1.00 Waterbury's Compound 79c
60c Pape's Diapepsin 49c

Toilet Creams
SIZE
50c Nadinola Cream 37c
60c Pompeian Massage Cream 48c
$1.00 Ingram's Milkweed Cream 89c
60c D. & R. Cold Cream 49c

For the Teeth
SIZE
30c Lyon's Tooth Powder... 27c
50c Ipana Tooth Paste.... 39c
50c Pepsodent Tooth Paste 39c
50c Pebecco Tooth Paste 39c
50c Forhan's. For the Gums..... 44c

For the Hair
SIZE
60c Mulsified Cocoanut Oil Shampoo.. 39c
85c Pinaud's Eau De Quinine Hair Tonic.... 79c
75c Stacomb.... 59c
50c Palmolive Shampoo 39c
75c Wyeth's Sage and Sulphur.... 59c
60c Danderine Hair Tonic 49c

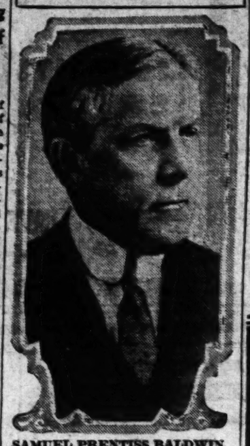
39c Rubbersan Soap Dishes 33c
Sunkist Orange Reamers 29c

All the value in the chocolates instead of in a fancy box
HOMEMAID
Special Assortment
2½ Pound Box 99c
A 2½-POUND BOX of excellent assorted Chocolates. Take a box home to the family. The Standard Favorite.

Studies Live Birds at Home Instead of Dead Skins

S. P. Baldwin Honorary Head of All Bird Banding Societies in U. S. Tells of His Work and Its Value.

BIRD BANDER



SAMUEL PRENTISS BALDWIN.

At Gates Mills, O., in the heart of Chagrin Valley, 10 miles out of Cleveland, is a 100-acre estate where each year several thousands of wild birds are handled by human hands, and where the habits of the house wren are studied under laboratory conditions. The estate is the bird farm of Samuel Prentiss Baldwin, Cleveland business man and honorary president of all bird bandin associations in the country. Baldwin and his assistants—a staff of three or four professional ornithologists — walk about the grounds, peering into nests, counting eggs, taking the temperature of birds, banding them with numbered aluminum rings supplied by the United States Biological Survey, and the birds are not at all disturbed. They like it so well that about 30 per cent of them return to the farm each spring after wintering in the South.

Baldwin is attending the convention of the Inland Bird-Banding Association, one of four such organizations he has fathered. The meeting, at the Kingsway Hotel, opened yesterday and will continue through Sunday.

Began Work in 1914.

Baldwin began in 1914 banding birds, so that their migrations could be traced. This was before the Government had taken up the work. In 1920 he established his laboratory at Gates Mills, and since then has made an intensive study of the house wren. Other birds have been subjects at the laboratory, but they have been used only incidentally, to check the results of experiments with wrens.

The house wren, a familiar brown songster, was chosen because it is most common and easiest to trap, nesting as it does, in boxes. The little wren that becomes a subject of the laboratory has almost no privacy. The wrenograph, an electrical recording device with contacts on inner and outer perches of the nest, translates its every movement onto a moving strip of graph paper. Another graph records its temperature and the temperature of the nest. Tracing one of the graphs today, Baldwin explained its meaning.

Reading a Wrenograph.

"Here where the line is even," he said. "It is night and the bird is quiet. Toward dawn, you see, it got up, moved about within the nest for three minutes, and then became quiet. Its temperature dropped a couple of degrees from 108 at that time. About 15 minutes later it got up again, went outside, and came right back in. "Now on this one, the female is hatching her eggs. You see, she didn't leave the nest all day, but the ragged marks, where her temperature fluctuated, show that she stood up from time to time to receive food from her mate.

"This graph shows the two adult birds bringing food to their young. The line is very irregular, indicating they made many trips to the nest."

In other laboratory processes the weight of the birds is determined at different seasons and under varying conditions, and is carefully recorded. Records are kept also of the temperature of different parts of the birds' bodies. Normal body temperature

Continued on Next Page.

ADVERTISEMENT

Armistice Day to Be Observed Monday

The signing of the Armistice in the month of November, 1918, marked an epoch in world history, and Monday its eleventh anniversary will be observed.

It is the pleasure of the Prufrock-Litton Furniture Co., Fourth and St. Charles Streets, to try and serve the veterans of our fighting forces as well now as they served us during the World War—1917-1918.

Visit their store today or Saturday and see the many furniture values awaiting your selection!

UNIONS SPECIAL HOLIDAY OFFER

$1.00 Now! WILL BRING YOU A Majestic ELECTRIC RADIO FOR CHRISTMAS



LIVE IN A HOME YOU LOVE

UNION HOUSE FURNISHING COMPANY
1120 to 1130 OLIVE STREET

GARLAND'S
Sixth St., Between Locust and St. Charles
32d Anniversary Saturday Feature



$5 to $7.50 HATS
$2.69

● Choice of soleil-finished felts, French felts, metallic combinations and other materials, in all the new colors, with plenty of browns and blacks. Clever new models. All head sizes.

SECOND FLOOR MEZZANINE

COMPLETE WITH TUBES
CROSLEY
New "ALL ELECTRIC" RADIO
$79.50



"As Pictured"

Installed on Your Aerial With Newest Power Speaker

Thirty St. Louisans will sing with astonishment! This "Genuine 1929" Grid-to-Grid neutrodyne circuit Crosley, with newest nationally known Power Speaker built in magnificent Hi-Boy of hand waxed and fine cabinet hardwoods enhanced with artistic birdseye maple overlays.

Crosley No. 30 Chassis Separately, $50

"Beautiful" Period Design Hi-Boy Cabinet

DON'T DELAY—PURCHASE NOW!

"Branch Store" 3600 N. UNION BLVD. Welch & Co. Open Every Night Until 9 O'Clock



Just Received!

Another 10,000 Pair Purchase of Exquisite $1.95

PICOT-EDGE CHIFFON HOSE
$1.22

● Saturday's Hosiery Shoppers will find this extraordinary Anniversary Special awaiting their selection. Sheer, clear chiffons with picot-edged all-silk top and silk feet, interlined with lisle for durability. Every pair perfect and full-fashioned, of course. We sell no other kind ever.

STREET FLOOR



GARLAND'S

Saturday Is Coat Day

in the 32d Anniversary Sale

Feature Group! $59.50

COATS
$44

● We secured another purchase of the smart new $59.50 Coats that have caused such excitement at $44 . . . . and they will make Saturday an interesting day for the Winter Coat seeker. Fabrics include Broadcloth, Breitschwanz and other woolens, in black and the wanted colors . . . . with heavy trims of costly furs in the newest fashions.

Petites . . . Misses' . . . Women's Sizes

Misses' "Football" Coats of Camel's Hair or Alpaca Wool, special $22

Misses' Warm Coats of Navy Chinchilla Cloth, special $16

Other Anniversary Coats . . . . . $34 to $285

Special Group Sport Coats . . . . . $25 and $39.50

COAT SALON—THIRD FLOOR



Two of the Many Smart, New Coats at $44

The Anniversary Offers

FUR COATS

That Would Sell for $195 to $495 . . . at

$118 to $382

● To buy a Fur Coat . . . . or to even look . . . . without seeing these 32d Anniversary values is to risk disappointment. Assembled for the Saturday shoppers are the outstanding Fur Coat Fashions of the season . . . . in Garland quality Furs . . . . priced in many cases below makers' actual cost to produce! Choose from such furs as:

Jap Weasel
Hudson Seal (Dyed Muskrat)
Fine Caracul
Fine Muskrat in Five Shades
American Broadtail
Siberian Squirrel
Russian Pony and Others
Handsomely Trimmed

FUR SALON—THIRD FLOOR.

THOMAS W. GARLAND, Inc.—Sixth St. Between Locust and St. Charles

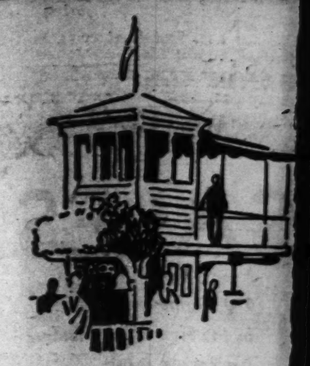
"Shiverproof" Coats of European Lamb Fur



Anniversary Sale Price
$48

What a Coat! Not a chance to shiver regardless of the event or the weather. Thick, warm European Lamb Fur, tailored in youthful models, some with convertible collars. In the wanted beaver and squirrel shades. (Weather)

Other Smart Fur Coats in the Anniversary
$432 to $1532



at Belmont P

by G
artis



Neckties were striped—widesp
mental and cluster stripes. Derby
the Homburg with deep curled bri
fore and aft were "in the mone
Prince of Wales was not there bu
lar he made famous was the rulin



The refreshment tent outsi
Turf and Field Club—no
fitted double breasted ove
broad shouldered, trim w
black and white weaves
worn by many of the
groomed members of the U
Flunts

food to their very irregular, de many trips

ory processes Birds is deter- easons and un-

der varying conditions, and carefully recorded. Records kept also of the temperature different parts of the birds' bo

Normal body temperature

Continued on Next Page.

FOR CHRISTMAS

OMPANY EET

Day



Two of the Many Smart, New Coats at $44

"Shiverproof" Coats of European Lamb Fur



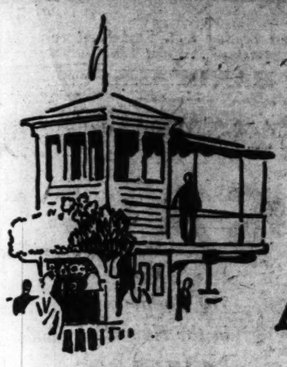
Anniversary Sale Price

$48

What a Coat! Not a chance to shiver regardless of the event or the weather. Thick, warm European Lamb Fur, tailored in youthful models, some with convertible collars. In the wanted beaver and squirrel shades. (Wombat)

Other Smart Fur Coats in the Anniversary

$432 to $1532



How America's best dressed men looked at

THE UNITED HUNTS AUTUMN RACING MEET

at Belmont Park, Long Island, Tuesday, November 5

by Hart Schaffner & Marx artists and style observers



Neckties were striped—widespaced, regimental and cluster stripes. Derby hats and the Homburg with deep curled brim tapered fore and aft were "in the money." The Prince of Wales was not there but the collar he made famous was the ruling favorite



HUB LENZ BELMONT



Above: Sketch of spectator who is considered one of the best dressed men in America; derby, wing collar, polka dot Ascot tie, covert topcoat

The covert—which seemed to be the ruling favorite in the field of topcoat entries—olive tan and fly-front. Easy fitting lines

Here we are at Belmont Park—the official closing chapter of the racing season—and an opening chapter of "what men will wear this fall and winter." The United Hunts has the distinction of attracting America's best dressed men and women—recognized leaders in finance, in society, in sports—the group that is the real pace setter for a great part of America's fashion



The refreshment tent outside the Turf and Field Club—note the fitted double breasted overcoat; broad shouldered, trim waist—black and white weaves were worn by many of the well groomed members of the United Hunts



In the Paddock we found well-turned-out judges of horses. On the left the authentic English double breasted in Corona brown—right navy blue double breasted—a bit less formal yet with a definite air of smartness



Left: Trouble at the barrier. Three button single breasted (who is in hopes of squaring his accounts for the season) wears a brown self-pattern weave. Diagonals and plain-colored Corona browns and Pyramid greys were occupying the enclosure chairs and boxes

WOLFF'S

Washington Avenue at Broadway

TO STUDY TEMBLORS IN NEW MADRID AREA

St. Louis U. and Government to Try to Determine Cause of Many Earthquakes.

An effort to determine the cause of earth tremors which have continued persistently in the district about New Madrid, Mo., since the log cabins of the settlement there were shaken down more than a century ago by the severest earthquake recorded in North America, is to be made by St. Louis University in co-operation with Government and scientific agencies.

The Rev. James B. Macelwane, S. J., head of the university's department of geophysics, will leave next week to select stations at which two seismographs, which record movements of the earth's surface, will be installed. The instruments are being furnished at a cost of $4000 by the National Research Council, which is affiliated with the National Academy of Science.

An appropriation of $5000 for surveys of the region, 150 miles long and 50 miles wide, extending roughly from Cairo to Memphis, on both sides of the Mississippi, is included in the budget of the United States Coast and Geodetic Survey, to be presented to Congress in December. A portion of this amount will be required for the erection of concrete monuments, relative changes in position of which will indicate movements of the earth. A triangulation survey, similar to the one carried out last summer in connection with flood control work, will be made.

Thus, the hitherto unexplored geology of the district will be examined, the theory held being that disturbances are attributable to slips and faults in the deep earth crust underlying the soft sediment deposited by the river. Efforts will be made to determine the cause of the strain which fractures the crust.

Few lives were lost, because the population was small, when New Madrid was shaken Dec. 16, 1811, and again Jan. 23, 1812. Since then about 2000 tremors have been recorded, including a shock two years ago, when chimneys were shaken down at Jonesboro, Ark.

STUDIES LIVE BIRDS AT HOME INSTEAD OF DEAD SKINS

Continued From Preceding Page.

wrens varies between 104 and 112 degrees, the variation being due to lack of regulatory equipment in their physiological systems. Newhatched wrens are cold blooded, they take on the temperature of the surrounding atmosphere, and have survived body temperatures as low as 50 degrees. After four or five days their blood begins to warm, and after 10 days they do not differ in this respect from adult birds.

What good has the laboratory accomplished? Baldwin is often called upon to answer this question. "In the first place," he says, "We have exploded a lot of myths. It used to be that everyone was taught not to go near birds' nests. They were told not to handle eggs, or if necessary to pick them up with gloves or with a teaspoon. We know that is wrong. We handle the eggs and the young, and the mother birds pay no attention to us. But let a stranger come within 50 feet of the nest and they begin to scold. We have learned that most small birds do not mate for life, sometimes they have two mates in the same breeding season. We are studying live birds instead of dead skins in a museum.

Practical Value of Work.

"Our laboratory work started out to be research in the field of pure science, but before we knew it, it turned out to have a very practical significance. The Bureau of Entomology has asked for our statistics on temperatures of various parts of the body to help it in its work to eliminate lice in poultry.

"We are planning now to study the effect of fear, fatigue and other conditions on body temperatures. A doctor in the East who specializes in pediatrics has told us that information would be useful to him in his work."

About 4000 birds were handled this summer on Baldwin's estate. Bands were placed on 1800; the others had been banded in former years. A cat bird returned to the estate last summer for the seventh consecutive year and there were others there for their third or fourth summer.

400,000 Wild Birds Banded.

About 200 members are attending the convention, which is here through invitation of the Webster Groves Nature Study Society and the St. Louis Bird Club. Motion pictures illustrating methods of trapping and banding birds were shown to the convention last night in the auditorium of the medical school of Washington University.

Members from Canada and Northern states today told of the progress of bird banding in their territories. It is estimated that about 400,000 wild birds are now banded. The migration habits of the bronzed Cowbird and of gulls on the Northern lakes, also were discussed.

A banquet will be held at the Kingsway Hotel tonight at 7 o'clock. Clark McAdams will tell of migrations of ducks and geese in the Mississippi Valley, Baldwin will talk on the American eagle, and Francis H. Herrick of Western Reserve University, will give an illustrated lecture.

FROM MAKER TO WEARER



Bartlett DeLuxe SUITS

Strictly Hand-Tailored

$35.00

$60 VALUES

—shaped and basted by hand—no machine stitches.
—hand-made button holes and collars.
—open vent sleeves.
—inner construction—genuine Belgian Canvas coat front with fine Hymo lapels.
—finest quality body and sleeve linings.
—tailored by our hand-picked "model-shop" craftsmen.
—inspected eighteen different times during construction by a corps of expert examiners.
—sold direct through our own stores at a saving to you of $25.00.

Our Feature Price $23.50 $40 VALUES

New Style HATS $4.85

Bartlett Specials $29.50 $50 VALUES

FREE PRESSING SERVICE

Bartlett Clothes

6th & St. Charles

PAUL KELLEY, Manager

VOLUNTEER RAPID TRANSIT COMMITTEE HOLDS MEETING

Harry Bortin, Engineer, Heads Citizens' Conference as Temporary Chairman.

The group calling itself the Voluntary Citizens' Conference Committee on Rapid Transit met at luncheon yesterday at the City Club and elected Harry Bortin, a consulting engineer, temporary chairman. It authorized Bortin to appoint a committee on permanent organization to report at a meeting next Thursday.

Those at yesterday's meeting besides Bortin were J. W. Burns, Richard Bland, B. A. Springrose, W. B Rutledge Jr., Dr. B. E. Lischer, W. T. Collins, W. F. Allen, Mrs. Louise Custer, Victor Packman, A. L. Abbott, T. M. Pegram and E. M. Read Jr.

A tentative outline of principles suggested by Bortin included the statement that the committee would oppose any new transportation franchise until a comprehensive rapd transit plan has been worked out after a thorough survey and approved by the people.

It was tentatively decided to try to obtain 100 members for the committee, representing various professional, business and occupational cross sections of the city.

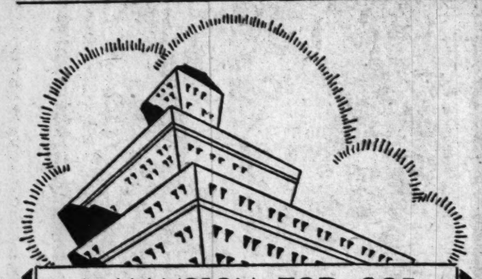
REVOLT IN RUSSIA REPORTED

Peasants Fighting Red Army, Rumanian Newspapers Say.

By the Associated Press.

CONSTANZA, Rumania, Nov. 8.—Newspapers here publish rumors of a peasant revolt against the Soviet Government in Southern Russia. Serious fighting between peasants and the Red Army was said to be in progress in Batum and Sebastopol.

Rumanian reports about events in Russia are generally to be taken with caution, because they have not always proved to be accurate.



..A MANSION FOR $65..

It doesn't sound possible, yet in effect you can really enjoy the pleasures of a great home by living at the CORONADO, where magnificently furnished lounges, a smartly trained staff of servants, well-appointed rooms and an imposing location on the city's most fashionable boulevard may be had at rates as low as .....

$65 Monthly

Suites $135 up

HOTEL CORONADO

LINDELL BOULEVARD AT SPRING AVENUE

TUCK-IN

for smartness



at left $25

at right $39.50

The Tuck-in meets the demand of the smart young miss or madame. It's silhouette is definitely today's mode with its tucked in blouse that achieves the natural waistline. A collection as varied as it is interesting offers the two smart tuck-in models that are illustrated above

SALON OF FASHION—THIRD FLOOR

Rothschild Brandfield

Grand & Lucas Square

Regular $1.95 to $3.95

Silk Lingerie

Teddies, Dansettes, Bloomers, Stepins, Slips—in a large variety of lace-trimmed or tailored styles. $1.43

KLINE'S—Street Floor.

Kline's

606-08 Washington Ave., Thru to Sixth Street

Finest Leather . . . Seed Pearl . . . Antelope . . . and Tapestry

HANDBAGS

Pouches, envelopes, and top-handle Bags . . . all beautifully lined and nicely fitted with mirror and coin purse. In black, navy, brown, hunter's green and wine. $2.49

ANNUAL NOVEMBER SALES

We Place on Sale—Taken From Our Own Stocks—

100 Winter Coats

Regularly Priced From $99.50 to $250

1/3 OFF

Original Tickets Remain . . . You Make Deduction at Time of Sale!



$99.50 Coats—now	$66.34
$125 Coats—now	$ 83.34
$135 Coats—now	$ 90.00
$150 Coats—now	$100.00
$165 Coats—now	$110.00
$175 Coats—now	$116.67
$195 Coats—now	$130.00
$225 Coats—now	$150.00
$250 Coats—now	$166.67

The season's authentic styles are included! The fur trimmings include Kit Fox, Kolinsky, Beaver, Skunk, Badger, Paradise Fitch, Canadian Wolf, Morocco Wolf, Persian Lamb, Armour Coon, Lynx, Rock Sable, and Hudson Seal (dyed muskrat). They come in all of the smartest Fall shades.

KLINE'S—Third Floor.

The Annual November Sales Offer

55 JUNIOR WINTER COATS

Regularly $45 to $125

1/3 OFF

Original Price Tickets Remain Make Deduction at Time of Sale



This outstanding assortment of Coats is for the junior, miss and smaller woman. They come in all the new colors. The furs include Lynx, Badger, Fitch Dyed Muskrat, Lapin and many others.

Sizes 11 - 13 - 15

Timme Tuft Coats

Also—chinchilla cloths and tweeds in a large variety of furred and self-trimmed styles. $25

Junior Dresses

Very Special at

$10

New colors, styles and popular materials are in this group. Be sure to shop early—while they last.

Sizes 11-13-15

KLINE'S—Mezzanine.

510 Fashionable Dresses in the New High Shades

Chiffon Dresses

Ensembles . . . Tailored Frocks . . . Afternoon Frocks . . . Evening Frocks

$16.75



Also Included Are—

Luxurious Transparent Velvets!
Rich Crepes!
Lustrous Satins!
Travel Crepes!
Jerseys!
Covert Cloths!

Extraordinary styles and values, typical of Kline's Annual November Sales offerings! These Dresses include many of Fashion's latest creations for every social and outdoor engagement . . . lovely Dresses for street . . . afternoon teas . . . bridge parties . . . dinner and theater wear! Sizes for everyone . . . 14 to 46 . . . in black, brown, red, green, wine.

KLINE'S—Fourth Floor.

1800 Pairs of Gloves—Specially Purchased—in Imported Lamb, Suede and

Kid Gloves

In Tailored and Novelty-Cuff Styles

$1.95

For this Annual November Sale we offer an underselling of Gloves . . . *Gloves that would be a rare value at $2.95!* A wide assortment of styles in black, brown, navy, tan, green and wine, including the popular pull-on Gloves and any number of unusual cuff designs! Sizes 5½ to 8.

KLINE'S—Main Floor.

The Annual November Event Presents a Sale of

New Fur Coats

$128

Silver Muskrat, Marmink†, Dark Muskrat, Brown Caracul, Leopard Cat, Gray Caracul, American Broadtail, Sealine‖*

A special group of Coats—specially purchased to be sure to give the utmost in value in these Annual November Sales. They are all selected skins—moulded to the new silhouette, and, in many cases are attractively trimmed with other handsome furs.

†Mink Dyed Marmot *Dyed Muskrat ‖Dyed Coney

KLINE'S—Third Floor.

French Black Heel

Silk Hosiery

Also Included Are All Perfect—Silk-to-Top, Full-Fashioned, Picot Top, Sheer Chiffons

$1.37

3 Pairs, $4.00

An exquisitely sheer chiffon Stocking . . . gracefully fashioned . . . with a clear even weave. They are all lisle reinforced to add to the wearing qualities. In the new Fall shades. Sizes 8½ to 10.

KLINE'S—Street Floor.



Specially Purchased

Crepe-Back Satin Blouses

$3.95

Frilly styles, tuck-in styles, tailored models, fitted hipline models! In white, eggshell, tan, peach. 32 to 44.

KLINE'S—Main Floor.

Reduced From Regular Stocks!

Girls' Coats

Formerly Priced at $10 and $12.95

$7.95

A very attractive assortment of double-breasted models, with or without fur collars. Also some single-breasted styles. There are Chinchilla, Pile Fabrics and Tweeds. Sizes 2 to 6, 7 to 14.

KLINE'S—Mezzanine.



BASEMENT



To Appreciate These Coat Values You Must SEE Them!

Furred Winter Coats

Richly Fur Trimmed—All Beautifully Styled

$22

A most sensational offer of lavishly fur-trimmed Coats . . . all of rich fabrics . . . many with crepe-back satin or Jacquard linings . . . some smartly trimmed with broadtail fabric . . . some introducing the modish belted effects! Roadster Coats are also included! The colors are tan, brown, black and hunter's green.

NEW SPORTS COATS $13.95

A very excellent assortment of the season's latest models is included at this more than low price. There are many materials, styles and colorings. They are self trimmed and tailored.

KLINE'S—Basement.



ISHBEL MACDONALD DEPLORES BRITISH SWANK IN AMERICA

Tells Labor Meeting It Is Wrong to Go to U. S. and Canada With Superiority Complex.

By the Associated Press.

LONDON, Nov. 8.—"My impressions of America," were related last night by Ishbel MacDonald at a labor meeting which overflowed the Hampstead Town Hall and caused her to make an address in the open air who packed t

"I was str the sense tha been wrong in States and Ca superiority co push our idea she said. "I not had very sent us there

Miss MacD several occasi ica told her you do not p

ARONBERG

ARONBERG'S

2nd of Jubi Sa

We swing of the gr staged, wit will make take notice event to r steadfast possible ou and share ings! Pur delivery if

OPEN SAT. NITE TILL 9 O'CLOCK



$41.75

GENEROUS-SIZE DIAMOND is skillfully set in a gorgeous hand-engraved white gold mounting. "A value that must be seen to be appreciated!

$1.00 Down, $1.00 a Week

3 Great Jubi



Fine Pocket Lighter

$2.95

Lights instantly and withstands hard and constant . . . a lighter that every smoker will want. Limited number on this price.

25c a Week

Leather . . . Seed Pearl
Antelope . . . and Tapestry
HANDBAGS
envelopes, and top-handle
all beautifully lined and
with mirror and coin
black, navy, brown, hunter's
tans.

$2.49

SALES

510 Fashionable Dresses in the New High Shades

Chiffon Dresses

Ensembles . . . Tailored Frocks . . . Afternoon Frocks . . . Evening Frocks

$16.75



Also Included Are—
Luxurious Transparent Velvets!
Rich Crepes!
Lustrous Satins!
Travel Crepes!
Jerseys!
Covert Cloths!

Extraordinary styles and values, typical of Kline's Annual November Sales offerings! These Dresses include many of Fashion's latest creations for every social and outdoor engagement . . . lovely Dresses for street . . . afternoon teas . . . bridge parties . . . dinner and theater wear! Sizes for everyone . . . 14 to 46 . . . in black, brown, red, green, wine.

KLINE'S—Fourth Floor.

French Black Heel

Silk Hosiery

Also Included Are All Perfect—Silk-to-Top, Full-Fashioned, Picot Top, Sheer Chiffons

$1.37

3 Pairs, $4.00

An exquisitely sheer chiffon Stocking . . . gracefully fashioned . . . with a clear even weave. They are all side reinforced to add to the wearing qualities. In the new Fall shades. Sizes 8½ to 10.

KLINE'S—Street Floor.





ISHBEL MACDONALD DEPLORES BRITISH SWANK IN AMERICA

Tells Labor Meeting It Is Wrong to Go to U. S. and Canada With Superiority Complex.

By the Associated Press.

LONDON, Nov. 8.—"My impressions of America," were related last night by Ishbel MacDonald at a Labor meeting which overflowed the Hampstead Town Hall and caused her to make an address in the open air as well as for those who packed the structure.

"I was struck very much with the sense that we Britishers have been wrong in going to the United States and Canada imbued with a superiority complex and trying to push our ideas on to Americans," she said. "I am afraid we have not had very good people to represent us there in the past."

Miss MacDonald said that on several occasions people in America told her it was "strange that you do not preach to us and tell us how to do things because we are used to having people come out here telling us how they do things and how we should do them." The daughter of the Prime Minister suggested that more English people ought to go to the United States and Canada for their holiday trips. "Then we would have a better understanding than at present between the two sides of the Atlantic," she said.

Miss MacDonald declined to express her opinion of American women. She said she had been asked to do so several times, but always had refused. "Not because what I think of them is unsayable," she explained, "but because it is a personal matter and I do not believe in talking about what one thinks of other people."

Feng Denies Alliance With Yen.

SHANGHAI, Nov. 8.—Marshal Feng Yu-hsiang's alleged statement that he and Yen Hsi-shan, Governor of Shensi Province were cooperating in the People's Army hostilities against the Nanking Nationalist Government caused a sharp denial on the part of Yen Hsi-shan. He authorized his Peiping representative to declare: "Yen Hsi-shan has authorized me to announce that the interview so far as Yen Hsi-shan is concerned is groundless." The Nationalist Government claims Yen Hsi-shan has accepted an appointment as vice chief commander of the Nationalist army, navy and air forces.

WMBB and WOK Barred.

CHICAGO, Nov. 8.—Radio stations WMBB and WOK yesterday were restrained from further broadcasting through an injunction issued by Federal Judge Wilkerson. The Government complained the stations were using wave lengths other than those assigned by the Government.

Try Farmer Jones SORGHUM THE HEALTHFUL SWEET

ARONBERG'S CORNER 6TH & ST CHARLES

ARONBERG'S

2nd Week of Our Jubilee Sale

We swing into the second week of the greatest Jubilee we ever staged, with a selection of values that will make St. Louis sit up and take notice! We planned this event to reward you for the steadfast support that has made possible our amazing success! Come and share in these extraordinary savings! Purchases held for Christmas delivery if desired!



Special Jubilee Terms
50c DOWN
50c A WEEK

Sensational Jubilee Offer!
Elgin Watch Outfit!
Knife and Chain Free! Free! Free!

$9.85 Complete With Knife and Chain

NONE SOLD FOR CASH

We used our vast influence as one of the country's greatest Watch buyers to get the co-operation of the manufacturer in offering you this famous Watch at positively THE LOWEST PRICE ON RECORD! Remember, this is a GENUINE ELGIN, with the famous jeweled movement, in a new model, 12-size case with gold-filled knife and chain to match! All for $9.85 Saturday while a limited quantity lasts!

22nd YEAR JUBILEE



OPEN SAT. NITE TILL 9 O'CLOCK

Jubilee Feature!
$100
$2 Down, $2 a Week

See This Magnificent DIAMOND RING

Enchanting 18-kt. white gold mounting—one of the newest of the season—set with an imported diamond so large and so pure that you will marvel at this low price! Special for our Jubilee ONLY!

NOTE OUR LOW TERMS

Special Jubilee Terms for You!
Be Sure to Attend This Jubilee Sale

At Aronberg's is shown only the most desirable styles in Diamonds, Jewelry, etc.—besides we have been on Sixth Street for twenty-two years.

To make it possible for you to take full advantage of the sensational values this Jubilee offers, we have arranged terms even more desirable than our regular convenient payments!

No extra charge for this special credit service!

At the WATCH STORE of ST. LOUIS



$41.75

GENEROUS-SIZE DIAMOND is skillfully set in a gorgeous hand-engraved white gold mounting. A value that must be seen to be appreciated!

$1.00 Down, $1.00 a Week



$16.85

7-DIAMOND WEDDING BAND at a remarkable low Jubilee price! Gracefully slender in design, fashioned of 18-kt. white solid gold, and set with 7 GENUINE BLUE-WHITE DIAMONDS!

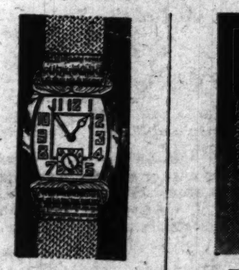
50c Down, 50c a Week



$250

REAL PLATINUM is this lovely "Spirit Moderne" mounting in smart step effect! Designed by an ARTIST—and splendidly enriched by its 7 precious blue-white diamonds!

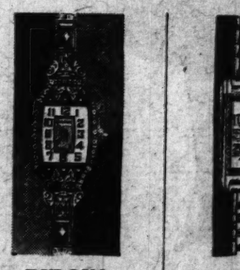
$5.00 Down, $5.00 a Week



Feature Value!
$14.85

Think of it—a handsome 15-jewel Watch with stylish mesh band included at this low price! Another example of Jubilee value-giving!

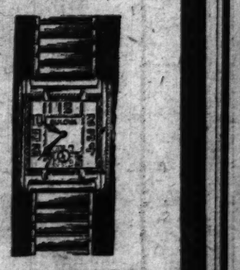
50c a Week



BULOVA "Miss Liberty"
$37.50

Preferred by smart women everywhere for its rare beauty and the exceptional accuracy of its 15-jewel movement. Link bracelet included.

$1 a Week



BULOVA "Ambassador"
$37.50

Newest of Bulova's 15-jewel Watches for men—advertised in leading magazines and over the radio. Smart model in dust-proof case.

$1 a Week

3 Great Jubilee Offers for Saturday!



Fine Pocket Lighter
$2.98

Lights instantly and unfailingly. Small and compact . . . a Lighter that every smoker will want. Limited number at this price.

25c a Week



Manning-Bowman Set
$16.85

Handy nickel plated Percolator Set includes 7-cup urn-type electric percolator with a large serving tray and sugar and creamer to match.

50c a Week



8-Day Kitchen Clock
$3.45

An attractive timepiece for your kitchen . . . in choice of many beautiful enamel colors. Regular $5 value at special Jubilee price.

25c a Week

A PHONE CALL WILL BRING A SALESMAN

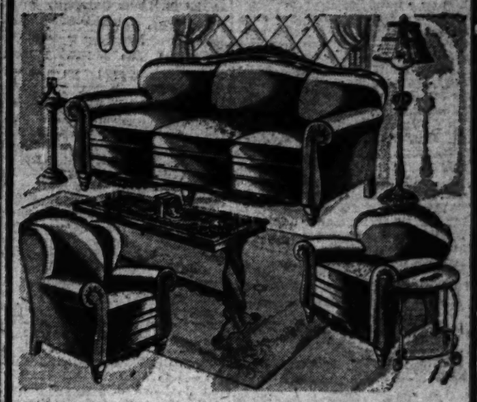
OPEN EVERY SATURDAY NIGHT
Aronberg's
NORTH WEST CORNER
6th and St. Charles

VISIT OUR MODERN, FULLY EQUIPPED OPTICAL DEPARTMENT

OPEN SATURDAY NIGHT TILL 9 O'CLOCK

OPEN NIGHTS TO 9
J. D. CARSON CO.
S. E. Cor. 8th & Franklin

Complete Outfits, $98
Pay Only $1 Weekly



10-Pc. Bed-Davenport Outfit $98
$1 Weekly

Surely you can no longer put off beautifying your living room, when you can obtain such an amazing value. The Suite is richly upholstered in taupe mohair with reversible seat cushions and has artistic wood carvings—set comprises bed-davenport, club or wing chair, davenport table, junior lamp and shade, end table, smoking stand, sofa pillow, shadow lamp and book blocks—all for only $98.



10-Pc. Hollywood Bedroom Outfit $98
$1 Weekly

Almost too good to be true—a Hollywood Vanity Suite, complete in every detail, for the amazingly low price of $98. The Suite is of genuine walnut, with Oriental walnut overlays and maple drawers and bottom rails—comprises a lovely Hollywood vanity or dresser, bed, chiffrobe, spring, mattress, pair pillows, bench or chair and pair boudoir lamps—all high-est quality—just as illustrated. An amazing offer of quality furniture for only $98.



10-Pc. Kitchen Outfit
$1.00 Weekly
$98

A kitchen that will thrill every woman who loves a perfect home. Every necessary piece is included—the Outfit contains an attractive 5-piece extension breakfast set in blended oak finish, kitchen cabinet, cabinet gas range, refrigerator, congoleum rug and cabinet stool—all for only $98.

New 1930 Model Fine All-Porcelain PARLOR FURNACE

$2.00 Down $25.50



A real furnace type Heater—heats by circulation of hot air—saves coal and gives double warmth—heavy cast iron interior with outside casing of natural color grained walnut porcelain. Not a heavy-sweep stove—but it is a full-size Heater—and only $25.50.

OPEN NIGHTS TO 9

J. D. CARSON CO.
S. E. Cor. 8th & Franklin

SAILOR SAYS MAN AND WOMAN HELD HIM UP, GETTING $185

Member of Submarine Crew Sent to New London, Conn., by Police.

A tall woman and a short man, each displaying a revolver, held him up on Lucas avenue, near Grand boulevard and robbed him of $185 and railroad transportation, William Berry, member of a navy submarine crew, reported to police at 10 o'clock last night.

Berry, a native of Greenboro, N. C., said he was due for duty at New London, Conn. today. Police took him to Union Station and put him on a train.

Clifford Barnes, attendant at a filling station at 6070 Cates avenue, was held up by two men and robbed of $30.

Jack Roufa, 5188A Cates avenue, was held up and robbed of 95 cents near Page boulevard and Kingshighway.

Illinois Bankers Indicted.

GALENA, Ill., Nov. 8.—The Jo Daviess County grand jury yesterday returned seven indictments charging conspiracy and embezzlement against Wallace G. Siemen of the defunct State Bank of Stockton, Ill. Sieman furnished bond of $10,500.

THERE IS ONLY ONE CHAMPION AND IT'S ETCHED



Etched TO INSURE GUARANTEED QUALITY

Unless your radio tube is etched on the base and on the bulb you cannot be sure of its quality . . . For only etched tubes carry the maker's guarantee. Every Champion is etched and every etched Champion is guaranteed—guaranteed to give you absolute radio satisfaction. Buy etched Champions from your Champion dealer. The etched name "Champion" is your protection.

Champion LICENSED UNDER R.C.A. PATENTS RADIO TUBES
DANVERS, MASS.

Champion Radio Tubes
Distributed by
SAWYER BROTHERS
Write or Call for Discounts
300 Market St. St. Louis, Mo.
MAin 1481

ANTI-JEWISH BARRIER IN MEDICAL COLLEGES

St. Louis U. Dean Says Students Are Excluded in Some Schools Through Pretext.

By the Associated Press.

NEW YORK, Nov. 8.—The Rev. A. M. Schwitalla, S. J., dean of the St. Louis University School of Medicine, yesterday told the Association of American Medical Colleges that able Jewish students often are excluded on a pretex from medical schools.

The excuse for denying them a medical education, he said, was the association's practice of grouping personality and poor scholarship as a basis for rejection.

"These considerations should be separated entirely as a a cause for refusal of admission to medical colleges," he said. "The combination of them is unfair to the student and results in the exclusion of the applicants for reasons other than lack of ability."

The Rev. Father Schwitalla recently completed a study of the scholastic achievements of medical students at St. Louis University previously rejected by the admission committees of from one to 25 other medical schools. He said there was little relation between the decisions of the committees and subsequent scholastic records of the rejected candidates.

Harold Rypins, secretary of the New York Board of Medical Examiners, said there was increased confidence in the ability of medical faculties to judge of matters pertaining to medical education without assistance from State agencies.

He said that only practical reasons prevented the acceptance of a degree earned in an accredited medical school as a legal right to practice medicine.

MUNICIPAL WAREHOUSE FIRES UNDER INQUIRY IN MINNEAPOLIS

Six in Six Months; Attempts Made to Destroy Graft Evidence, Prosecutor Thinks.

By the Associated Press.

MINNEAPOLIS, Minn., Nov. 8.—Thinking an attempt had been made to destroy evidence of graft of which several local aldermen have already been convicted, William G. Compton, Assistant County Attorney, today began an investigation of six fires at the Municipal Warehouse in the last six months.

Charred and oil soaked, thousands of records, covering several years, have been removed to a guarded vault, while Compton pursues his investigation. Several records were destroyed in the fires, the most recent of which broke out Saturday night in the record room. Lead had been pounded into the lock on the fire door of the room, Compton said.

Woman Killed, Husband Missing.

By the Associated Press.

CHICAGO, Nov. 8. — Mrs. Joe Kadziloka was found stabbed to death here yesterday. Her husband was missing but two sons said their father killed his wife. She had left home but had returned to cook for the children.

We Give Eagle Stamps

"Keep Growing Feet Healthy"

They Fit Perfectly! They Wear Like Iron!



"BUSTER BROWN SHOES"

Growing Girls' "College" Kicks
Patent Leather, Tan or Black Calf
Beautifully Trimmed, Ideal for School or Dress Wear, Welt sewed soles.
Sizes 2½ to 7 Widths A and C
$4.50



Misses' Sizes 11½ to 2....$3.50

FREE! Souvenirs for Girls and Boys

Boys' Mannish Oxfords
Choice of Brown or Black Calf
These sturdy school Shoes are the last word with all well-dressed boys. Welt sewed, rubber heels.
Youths' Sizes 10 to 13½ Boys' Sizes 1 to 6
$4.00



Boys' High Shoes, sizes 1 to 6..$4.50

"HERE'S THE STORE THAT REALLY FITS YOU"

MAIL ORDERS FILLED

C. E. Williams
SIXTH and FRANKLIN
Quality Shoes for All the Family

BOYS' SPORT HOSE 59c

FAMOUS-BARR CO'S WEEK OF ECONOMALES IN TH

Economy Week Has Afforded Thousands of Our Valued Patrons an Opportunity to Supply Their Winter Needs at Exceptional Savings!

For Economy's Sake



NEW SILK DRESSES
Very Specially Priced
$6

¶ Who could resist the opportunity to have several fresh new frocks . . . at so moderate a price. Canton crepes, satins and velvet combinations . . . all well made and nicely trimmed. Black and colors.

Basement Economy Store

For Economy's Sake



EXTRA-SIZE DRESSES
$15 and $16.50 Values
$12

¶ The needs of the larger woman have been carefully considered . . . and these Dresses smartly combine slenderizing lines with approved Fall and Winter Fashions. There are models of crepe or satin . . . in black and new colors. Sizes 42½ to 52½.

Basement Economy Store

SATURDAY!

LA DAY!

Be Wise!

For Economy's Sake . . . Select Saturday

WINTER COATS



Smartly Fur Trimmed! Exceptional Values!

$32

¶ Take advantage of Economy Week to secure a warm . . . attractive Winter Coat . . . at a surprisingly low price. There are many different . . . and distinctive styles included . . . in black . . . brown . . . and novelty mixtures. All well tailored . . . warmly lined . . . and interlined!

Shawl or Crush Collars! Black or Brown Furs! Flared! Straightlines! Misses' and Women's Sizes!

And Another Group of
WINTER COATS
At Decisive Savings
$18

For Women and Misses! For Extra Sizes!

Slenderizing lines for the larger woman! Smart styles for the miss or matron. Exceptional quality . . . at a very moderate price. Well tailored . . . of broadcloth or novelty mixtures . . . and smartly trimmed with collars and cuffs of fur.

Basement Economy Store

GIRLS' COAT SETS
$9.75 Value . . . Complete An Economy Week Special!



¶ Regulation Coat Sets of chinchilla cloth with brass or black bone buttons . . . and emblem on sleeve. Some with braid trimming, others with stitching. All have an attractive tam to match. Sizes 6 to 11.
$6.99

GIRLS' $5 AND $6 DRESSES
Smart styles for school or dress . . . Fashioned of velvet, silk crepe, wool crepe or jersey . . . in one or two piece styles. Sizes 8 to 14.
$3.75

GIRLS' SCHOOL DRESSES
Pretty, practical styles of attractive wool suitings . . . or jersey. In prints, stripes and plain colors, nicely trimmed. Sizes 7 to 14 years.
$2.89

Basement Economy Store

WOMEN'S NEW TUCK-IN SKIRTS, $2.65
Clever Skirts . . . of tweed or flannel . . . with yokes and pleats. Some sunburst pleated. Fall colors.

MISSES' WOOL JERSEY FROCKS, $2.99
Smart one-piece styles . . . well made . . . and nicely tailored. With just the correct amount of trimming.

WOMEN'S RAYON COSTUME SLIPS, $1.33
Dainty . . . attractive Slips . . . of excellent quality rayon crepe . . . in the wanted Fall colors.

MISSES' BERET SETS, SPECIAL, $2.88
A colorful tam and sweater to match . . . in fancy weaves, and color combinations. For school girls.

MEN'S HOUSE SLIPPERS, $1.29
Seconds of $2.45 grade. With heavy padded soles and heels. In large assortment of leathers.

WOOL MIXED BLANKETS, PAIR, $2.99
70x80-inch Blankets . . . woven of wool and cotton in block plaids. Seconds of $4.95 grade.

9x12 SEAMLESS RUGS, SECONDS, $29.95
Axminsters and Velvets . . . woven of soft silky yarns . . . in many attractive patterns.

$7.95 FELT-BASE 9x12 RUGS, $4.97
Heavy quality Felt-Base Rugs . . . in patterns suitable for many rooms. Heavy baked-enamel finish.

MEN'S $1.49 TO $1.95 SHIRTS, $1.00
Broadcloth, percales and other shirtings, in collar-attached or neckband styles. Sizes 14 to 17.

WINDBREAKERS & SWEATERS . . $1.79
Men's. $2.25 to $2.50 values . . Rondax elastic ribbed sport coats with V necks, or fleece-lined windbreaker.

MEN'S $3.95 FALL SHOES, $2.47
Men's Oxfords . . . of black or tan leather, blucher or bal patterns. Goodyear welt soles.

GIRLS' WINTER COATS, $4.88
Warm, serviceable Coats . . . of navy chinchilla cloth or fur-trimmed cheviots and sport mixtures. Sizes 7 to 14.

GIRLS' SPORT & DRESS COATS, $8.95
All-occasion Coats . . . of navy chinchilla cloth or fur-trimmed buxskin and sport weaves. Sizes 7 to 14.

GIRLS' TRENCH COAT SETS, $3.95
Suede-lined leatherette Coats in black and colors. Hat to match. Sizes 6 to 16.

$3.50 MARVELETTE GARMENTS . . $2.39
Misses' and Juniors' foundations of rayon jersey or lace tops. Boned or unboned. Elastic combined.

MISSES' $2 FAMO GIRDLES, $1.50
Ideal for misses and juniors. Of pink brocade and rayon . . combined with elastic.

$1.50 TO $2 BANDEAUX, EACH, $1
A large assortment in the new shades, materials and styles. All up-lift effect.

CHILDREN'S SHOES
Very Special Saturday!



$1.67

Basement Economy Store

WOMEN'S HATS
Specially Priced



$2.45

Basement Economy Store

WOMEN'S SHOES
Styles! Low Price!



$2.95

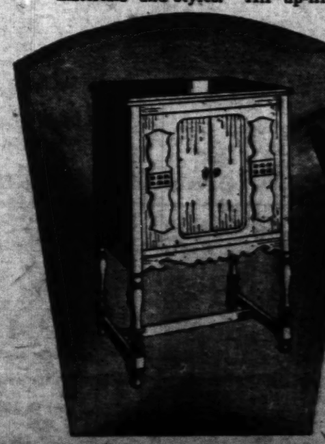
Basement Economy Store

BAKERY SPECIALS
30c Angel Cake
25c Strudel Loaf
25c Honey Nut Bread
65c DEVIL'S FOOD LAYER CAKE

CANDY SPECIALS
Chocolate Stars Box 28c
Chocolate Caramels Box 28c

Basement Economy Store

NATIONALLY KNOWN RADIO AT ½ REGULAR PRICE!



1. *New 245 Power Tube!*
2. *Nationally Known Make!*
3. *Illuminated Single Dial!*
4. *Remarkable Selectivity!*
5. *Superb Toned Speaker!*
6. *Beautiful Walnut Cabinet!*
7. *Fully Licensed!*
8. *7 Guaranteed AC Tubes!*

¶ The . . . these . . . good . . . and . . . price! . . . advertise . . . unusual . . . Radio . . . been . . . you can . . . be proud . . . of its . . .

THE SET . . . 1930 Chassis. Fully shielded. 245 power tube assures superb tone. Finely constructed.

THE SPEAKER . . . Nationally known Speaker. Reproduces music and voice in clear tones.

THE CABINET . . . Exquisite American walnut. Contrasting overlays. New Lowboy sliding door type.

THE TUBES . . . 7 AC Tubes fully guaranteed. One 280 . . . one 245 . . . two 227 and three 226 Tubes.

This Radio Equipped With F . . .

Speaker, Special at . . . $

ECONOMALES IN THE BASEMENT ECONOMY STORE

Come Saturday and Share in the Final Day's Offerings—A Brilliant Close to a Week of Value-Giving That Has the Whole Town Talking!

SATURDAY! LA DAY! Be Wise!

For Economy's Sake



TOTS' RAIN SETS

Of Smart Leatherette

¶ Regulation and trench coat styles . . . well made . . . warm, waterproof and ideal for Winter wear. Tailored of leatherette . . . in black, brown, red, green or blue. With aviation or elastic back hat to match. Sizes 2 to 7.

$2.77

Basement Economy Store

For Economy's Sake



WOMEN'S SILK HOSE

Irregulars of $1.50 to $1.75 Values

¶ Full-fashioned Stockings of pure thread silk . . . in sheer chiffon . . . or heavy service weights. With lisle tops . . . and reinforcements of lisle at at the wearing points. In black . . . white . . . and wanted colors. Sizes 8½ to 10.

98¢

Basement Economy Store

CHILDREN'S . . . SSES' SHOES

Very Special Saturday!



. . . ill be de- . . . hare these . . . r the Shoes . . . st unusual. . . . Oxfords, . . . igh Shoes . . . he wanted . . . t, tan or . . . Sizes 6

$1.67

Basement Economy Store

WOMEN . . . LL HATS

Specially Priced



. . . inviting . . . of smart . . . nce Win- . . . made of . . . inish felts . . . desirable . . . here are . . . close-fit- . . . in black . . . t. All

$2.45

Basement Economy Store

WOMEN . . . W SHOES

. . . tyles! Low Price!



. . . up of . . . wanted . . . Winter. . . . ed from . . . Shoes . . . ttractive. . . . imitation . . . or brown . . . in

$2.95

Basement Economy Store

BAKERY SPECIA . . .

30c Angel Cake
25c Strudel Loaf
25c Honey Nut Bread

65c DEVIL'S FOOD LAYER CAKE

. . . NDY SPECIALS

. . . k Chocolate Stars . . . Box 28c

. . . Chocolate Caramels . . . Box 28c

Basement Economy Store

MEN'S MOLESKIN PANTS, $1.87

Well-made Pants of gray moleskin . . . with suspender buttons, cuff bottoms. Sizes 32 to 42.

TWEEDUROY GOLF KNICKERS, $2.14

Boys'. $2.95 value . . . Golf Knicker Pants . . . in gray or brown. Full lined and very well made.

BOYS' UNION SUITS, SECONDS, 68c

Seconds of $1 grade, elastic ribbed . . . fleece lined. Long or short sleeves . . . ankle or knee. Sizes 6 to 16.

WOMEN'S UNION SUITS, SECONDS, 69c

Seconds of $1 grade . . . of elastic ribbed cotton, rayon striped. Low neck, sleeveless. Reg. and extra sizes.

NEW CREPANESE FROCKS, $3.77

Regular and extra sizes . . . in these charmingly styled Frocks. Many attractive prints . . . with long sleeves.

NEW PULL-ON SWEATERS, $1.74

Girls' and misses' Sweaters . . . in smart new weaves of wool or wool and rayon. Desirable necklines.

WOMEN'S BLANKET ROBES, $2.79

Soft . . . warm . . . and decidedly colorful Robes of Whittenten cloth. Braid or ribbon trimmed.

WOMEN'S RAYON DANCE SETS, $1.09

Of exquisitely lustrous rayon crepe . . . or knit rayon. Bloomers or Step-ins with Brassieres.

WOMEN'S FLANNELETTE WEAR, 95c

The right kind for Winter wear . . . gowns and pajamas. Cotton flannelette . . . pink or blue striped.

$1.98 PRINTED SILKS, YARD, $1.59

Pretty printed patterns on heavy flat crepes or Canton crepe. Ideal for Fall frocks. 39 inches wide.

WOMEN'S SILK UNDERWEAR, $1.83

Dance-Sets, Teddies, Bloomers and Step-ins of lustrous crepe de chine. Tailored or trimmed.

WOMEN'S AND MISSES' SMOCKS, 93c

Gay colorful Smocks of broadcloth, double-breasted or single . . . piped or print trimmed. All sizes.

MEN'S UNION SUITS, $1.00

Seconds of $1.50 to $1.69 grades . . . of fleece lined cotton . . . . with long sleeves. Ankle length.

WOMEN'S PIGSKIN GLOVES, $2.95

Slip-on and one-clasp styles . . . Made of No. 2 pigskin. Practical and very serviceable.

WASHABLE SLIP-ON GLOVES, $2.00

$2.65 value. Doeskin slip-on Gloves in suntan and natural shades. Sizes 6 to 8.

$1.25 IMPORTED FABRIC GLOVES, 94c

Women's novelty cuff Gloves of chamois suede fabric . . . with embroidered backs and cuffs.

SAMPLE SILK UMBRELLAS, $4.50

$5.95 and $7.50 values for women. Border or all-over patterns. 16 rib. Novelty handles. Matched tips and tops.

A Startling Radio Offer

. . . NATIONALLY . . . WN RADIO

AT ½ REGU . . . PRICE!

1. *New 245 Power Tube!*
2. *Nationally Known Make!*
3. *Illuminated Single Dial!*
4. *Remarkable Selectivity!*
5. *Superb Toned Speaker!*
6. *Beautiful Walnut Cabinet!*
7. *Fully Licensed!*
8. *7 Guaranteed AC Tubes!*

This Radio Equipped With Fu . . . Speaker, Special at $69

¶ The . . . these Ra . . . good pr . . . and of . . . price! W . . . advertise . . . unusual . . . Radio th . . . been offe . . . you can . . . be proud . . . of its re . . .

THE SET . . . 1930 Chassis. Fully shielded. 245 power tube assures superb tone. Finely constructed.

THE SPEAKER . . . Nationally known Speaker. Reproduces music and voice in clear tones.

THE CABINET . . . Exquisite American walnut. Contrasting overlays. New Lowboy sliding door type.

THE TUBES . . . 7 AC Tubes fully guaranteed. One 280 . . . one 245 . . . two 227 and three 226 Tubes.

. . . which . . . d is a . . . dience . . . low . . . not to . . . set of . . . g any . . . io has . . . OW— . . . e will . . . TION

50 COMPLETE $ CASH

BALANCE MONTHLY

Basement Economy Store

A "Double" Offering of

MEN'S CLOTHES

SUITS—TOPCOATS OVERCOATS

Your Choice of Any Two Garments In an Extraordinary Saving Event!

2 FOR $27



¶ Every garment in this group is truly worthwhile . . . both in style and value! Every one is well tailored . . . of seasonable fabrics . . . along lines which are approved for Winter. They are skillfully fashioned . . . and finished with an attention to detail which men will instantly realize is unusual!

THE SUITS: Single and Double Breasted Serges, Cheviots, Worsted and Cassimeres. Sizes 34 to 44.

THE TOPCOATS: Double breasted models . . . in desirable materials. Sizes 34 to 44.

THE OVERCOATS: Single breasted, three-button styles. Sizes 34 to 44.

Basement Economy Store

BOYS' OVERCOATS

The Kind Boy's Like At a Price Mother's Will Like!



¶ Little fellows will look just like their older brothers in these well tailored coats of sturdy navy blue chinchilla cloth. There are double breasted models . . . cut full . . . and fully lined. Sizes 3 to 8.

$4.87

WINDBRE'K'RS and SWEATERS

Boys' $1.59 to $1.69 heavy cotton Windbreakers . . . with elastic knit bottoms . . . and wrists. Coat-style Sweaters . . . with shawl collar. Sizes 6 to 16 years.

98c

BOYS' $2.50 LUMBERJACKS

All-wool, in plaid effects, well finished . . . with elastic knitted bottoms. Also slip-on Sweaters. Sizes 6 to 18 years.

$1.79

Basement Economy Store

WILKINS FIVE DAYS FROM THE FALKLANDS

Explorer to Stop There Only Few Hours on Way to Base.

By CAPTAIN SIR HUBERT WILKINS,
Commanding Second Wilkins-Hearst Expedition Into Antarctic.

(Copyright, 1929.)

This story is published exclusively in St. Louis in the Post-Dispatch. All news articles from members of the Wilkins party or from special correspondents assigned to it will appear only in the Post-Dispatch in this city.

S. S MELVILLE, Nov. 7 (by Radio).—Approaching the Falkland Islands, there is a nip of ice in the air. Borne on the south wind, it stings our nostrils and awakens memories and stirs the imagination. It starts us wondering how long it will be before the warm and scented tropic breezes greet us again.

It is exhilaratingly cool in the sparkling sunshine, and this weather makes us eager to reach our base at Deception Island, stir up our whirlwind engines from their winter slumber, and soar on wooden wings above the majestic Antarctic.

Since leaving Uruguay, Cramer and Chessman, our pilots, have been poring over charts and memorizing the contours of the Island's conspicuous features. They are eager for the fray. Potter, our mechanic, handles his wrenches and spanners lovingly, anxious to get working. Everyone is spoiling for activity.

Our steam-heated quarters aboard the Melville are most comfortable and the fare and service are as excellent as aboard a trans-Atlantic liner. Our Norwegian friends are congenial and helpful, as usual.

Our complete equipment is safely stored, with nothing missing. Our wireless arrangements will not be complete, however, until we are anchored off Deception Island, which will be in about five days.

So far, the weather has been fine and the trip delightful. We are staying at the Falklands only a few hours, in order to visit the Governor and other officials.

M. M. LOGAN, JURIST, TO RUN FOR SENATOR IN KENTUCKY

Bowling Green Judge Is First Democrat to Announce His Candidacy for 1930.

By the Associated Press.

FRANKFORT, Ky., Nov. 8.—Judge M. M. Logan of Bowling Green, Ky., international grand sire of the Independent Order of Odd Fellows and a member of the Kentucky Court of Appeals, announced his candidacy for United States Senator from Kentucky, next year.

Logan is the first Democrat to announce. Frederick M. Sackett, Republican incumbent, has announced for re-election. The term of Senator A. W. Barkley (Dem.), does not expire until 1933.

Logan entered politics at the age of 21 and has served as County Attorney, Assistant Attorney-General, Attorney-General, chairman of the State Tax Commission and member of the Court of Appeals.

In his announcement Logan said he accepted "whole-heartedly the ideals of Woodrow Wilson, believing that he is the peer of any statesman that has appeared in the world."

Leaves Stolen Bonds to Be Sold.

CHICAGO, Nov. 8.—Search is being made by police for a man who left $29,000 worth of bonds, stolen from a New York brokerage firm, at the office of Charles Sincere & Co., to be sold. The man gave his name to Sincere as Harry Marhoff.

THE RESTFUL SHOE FOR THE REST OF YOUR LIFE

SYNCRO SHOES — SYNCHRONIZED — TURNED TO THE FOOT

The NEW Achievement in Stylish Health Shoes



See this revolutionary value in fine footwear. Synchronized to the foot. Smart straps, Pumps and Ties of Patent, Black or Brown Suede, Brown or Black Kid at—

$7.50 AND $8.50

Built-In Arch Support

Sizes 1 to 11 AAAA to EEE.

SYNCRO SHOEMART SYNCRO

"The Place to Buy Shoes"

711 WASHINGTON AVE.

The TUNNEL WAY LUNCH ROOM



Is Now Open!

Of course you've eaten in the Tunnel Way Lunchroom! . . . Or, if you haven't you will shortly . . . Not only because everyone is doing it . . . but because it is so very convenient . . . so attractive . . . and one can secure such delicious food . . . at moderate prices!

FILLS A LONG-FELT NEED!



THE TUNNEL WAY LUNCHROOM is unique in Saint Louis! It is an inviting . . . cozy place where the early breakfaster may find quick service . . . and good food, close to the office . . . where shoppers may lunch or tea . . . and where those who remain downtown for the theatre may get a substantial dinner at reasonable prices! REMEMBER! There are two entrances to the Tunnel Way . . . One through the Basement Economy Store during store hours! The other at 404 North Seventh Street . . . from 7 until 71

Saturday, Nov. 9	One of Our
PLATE DINNER	**CLUB BREAKFASTS**
From 5 to 7	From 7 to 10 A. M.
40c	**20c**
Roast Young Chicken	*Choice of Stewed Prunes or Apricots*
Giblet Gravy	*Choice of Cereal With Cream*
Mashed Potatoes	*Rolls and Butter*
Creamed Asparagus	*Tea Coffee or Milk*
Hot Biscuits	
Delmonico Ice Cream	
Tea Coffee or Milk	

Famous-Barr Co.

OPERATED BY THE MAY DEPT. STORES CO.

BRING ALL THE KIDDIES TO NUGENTS SATURDAY



NUGENTS

"THE STORE FOR ALL THE PEOPLE"

TOYTOWN'S WORLD'S FAIR

Opens Saturday

Santa Claus, the same, generous, jolly little old gentleman that all the children love, with the same gay, red and white suit, "seven-league boots" . . . with the same merry twinkle in his very blue eyes, will be at Nugents Saturday. This year he left his reindeer behind, for fleet as they are, his new wonderful aeroplane is swifter and has more room to carry the thousands and thousands of marvelous toys from his big busy work shop at the North Pole. Nugents celebrate the arrival of Santa Saturday with an advance opening of Toyland's World's Fair and invite all the kiddies of St. Louis and surrounding vicinity to be on hand to greet old Santa and to marvel at the wonders of Toyland's World's Fair.

NOTHING LIKE IT IN ST. LOUIS . . . . NOTHING TO COMPARE WITH IT. A GREAT TREAT FOR THE KIDDIES

The miniature World's Fair with the midway leading direct to the home of Santa Claus in Fairyland . . . brilliant red and green lights . . . colorful flags and various booths which have been constructed to resemble exposition buildings at a Fair, housing Santa's wonderful toys, provides for busy mothers and eager children unlimited advantages in making selection of holiday toys.

See the Hall of Transportation
The Airplane Hangar
The Doll Museum
The Recreation Center
The Automobile Show
and Hundreds of Other
Interesting Features

Fairyland and Santa

"Fairyland," children, is Santa's home. Pay him a visit and tell him all about the things you would like to have him bring you this Christmas. He is always happy to see all the good children.

SURPRISE PACKAGE 25c

Toy Town World's Fair Third Floor

$2.50 Blackboard and EASEL DESK — $1.98



With revolving chart. The lid drops to form a desk. Very convenient for home work. (Nugents—Third Floor)

Regular $8.98 AUTOMOBILE — $6.98



Made with reinforced body; all-steel gear. Rubber-tired wheels. For the small boy. (Nugents—Third Floor)

Regular $1.69 BOWL'G ALLEY — $1.25



This toy offers amusement for children and grown-ups. Miniature size, special. (Nugents—Third Floor)

$5.50 Coaster WAGON — $3.98



Hardwood body. Double-disc rubber-tired roller-bearing wheels. Reinforced steel gears. (Nugents—Third Floor)

Regular $7.98 VELOCIPEDES — $6.98



With adjustable handlebars and seat. Ball bearing. Tubular frame. Extra heavy rubber tires. (Nugents—Third Floor)

Regular $1.29 DUMP TRUCKS — $1.00



Sturdily built; copying in miniature a commercial truck. With lifting body; special. (Nugents—Third Floor)

Regular $1.50 TRAIN SETS — $1.00



This Set includes car track and engine. It is very interesting for the small boy. (Nugents—Third Floor)

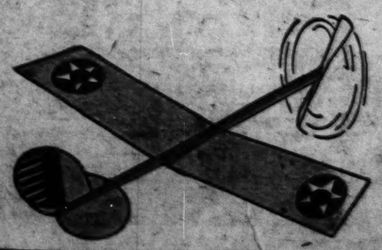
Regular $2.00 TEA SETS — $1.49



Green, blue or yellow trimmed. This Set of dishes would make any child happy. (Nugents—Third Floor)

BOYS! JOIN THE AIRPLANE MODEL LEAGUE OF AMERICA

Nugents Are Official Headquarters for St. Louis and Surrounding Vicinity



MEMBERSHIP 50c . . . INCLUDING A. M. L. A. KIT NO. 1 MODEL MONOPLANE

Visit the Model Airplane Hangar in Toyland Saturday. Sign up as a member of the Airplane Model League of America. You receive Kit No. 1, Wanser's Model Monoplane which actually flies. You get your membership button . . . copy of the Model Builder's Magazine and full details regarding the A. M. L. A. All boys former members of the Junior Aviation Club of St. Louis, in order to compete in A. M. L. A. contests must sign up Saturday.

Full Details at the Airplane Hangar in Toyland's World Fair on the Third Floor

TOYTOWN, THIRD FLOOR, SOUTH

NUGENTS



"Smartleigh" Suits Also on Sale at Uptown Store

SMARTLEIGH

FINE FABRICS — MODERATELY PRICED

Two-Pant Suits Topcoats or Overcoats

Get Acquainted With Them, Men! They Are St. Louis' Greatest Clothing Value!

BUY ON THE **10-PAY PLAN**

Pay $5 Now and $2 a Week

This convenient buying budget plan will enable hundreds of men to own and wear "Smartleigh."

$25 U

The utmost in cloth value—in tailoring—in styles—in fit are emphasized in these Smartleigh garments. A careful study of specifications and styling by experts in the clothing world brings garments guaranteed to give satisfactory service at this nominal price! The Overcoats: blues, grays, tans, browns, plaid-back mixtures in single and double breasted models—in tube, English box or Chesterfield fashioning. The Two-Trouser Suits: single or double breasted styles—in wanted materials and colors. The Topcoats: tweeds, herringbones, Oxfords, mixtures with guaranteed linings.

(Nugents—Third Floor)



Men's $5.95 Wool Shaker Knit
Sweaters
These are heavy, all-wool Coats and wanted slipover styles. Reinforced tapes knit in sleeves and pockets..... $4.95
(Street Floor, North.)



Men's Popular Pullover Polo
Shirts
Made of fine-quality pure-wool worsted knitted cloth. Collar attached. Three-button opening at neck. White or colors $2.95
(Street Floor, North.)



In Heather Shades, Men's $4.95 Sports
Sweaters
V-neck Coats of worsted mixed yarn and suitable for men or women, for office or sports wear. Sizes 38 to 52..... $3.65
(Street Floor, North.)



Special Group of Men's Regular $4.95
Sweaters
Wool worsted Cricketts or Shaker-knit Sweaters. Also all-wool plaid or double suede cloth lumberjacks. 36 to 46..... $3.95
(Street Floor, North.)



Smartleigh Fall Hats
Pearls, grays, browns, nutria and tokay shades in the newest shapes including snap, curl or welt brims. Also new Fall Derbies. All sizes..... $5
(Nugents—Third Floor)

SALE BOYS' TWO-KNICKER SUITS

$8.95



Good news for the boy who is wanting a new Suit! These come in serviceable patterns in grays and browns. The knickers are fully lined and are strongly made. Sizes 7 to 14 years.

Youths' 2-Long-Trouser Suits $12.95
All the newest styles in grays, tans or mixtures. Sizes 13 to 20 years.

Youths' 2-Long-Trouser Suits $19.50
New patterns and latest styles in all-wool fabrics. 14 to 20 years.

Boys' $2.89 Cricket Sweaters.... $1.98
Novelty designs in new colorings. 30 to 36.
Reversible Lumberjacks at..... $3.95
Both corduroy and wool plaids. 8 to 16 years.
Boys' Flannelette Pajamas..... $1.00
Fancy stripe cotton flannelette. 6 to 14 years.
(Nugents—Third Floor)



Nationally Known Make—
9-Tube All-Electric RADIO U

Regularly Priced $169.50 **$100** *Complete With Kenrad Tubes!*

Complete With Kenrad Tubes!

This marvelous receiving chassis is encased in a beautiful, walnut sliding door cabinet. Each set has a name plate, although the maker refused permission for us to use it in this announcement! Installation, without charge, on your own aerial.

$10 Cash—Balance on Deferred Payments

(Nugents—Fourth Floor and Uptown Store)

BARGAIN BASEMENT ANNIVERSARY SALE

BEGINS SATURDAY—100,000 Circulars Have Been Distributed

100,000 4-page circulars filled to the brim with bargains in celebration of the Basement's 9th Anniversary! If you have been overlooked, please send us word and we will immediately mail you a copy. Come down Saturday—SAVE.

ITEMS MARKED WITH INSIGNIA U ALSO ON SALE AT UPTOWN STORE

NOTICE!

TO MILLS, MANUFACTURERS AND WHOLESALERS

Anyone having seasonable, up-to-the-minute merchandise to sell at reasonable, who may temporarily be in need of cash, see our buyers or merchandise managers.

SPOT CASH will be paid upon receipt of merchandise at the store.

Store Hours: 9:00 to 5:30 P. M.

NUGENTS

Broadway, Washington, St. Charles & Fourth Sts.

NOVE



Fountain Pen Sets

Women's and men's Fountain Pen Sets consisting of 14-k. gold point and clip pen—propel and repel pencil with gold-filled clip..... $2.98

Novelty Nut Cups

One style has Autumn leaf decoration. Several other styles suitable for the Thanksgiving table. Dozen..... 60c

(Nugents—Street Floor, South)



Imported Lambskin GLOVES — $1.95 U

Our own importation — well made and perfect fitting. These come in all the wanted Fall shades and black. Sizes 5½ to 8.

Men's Leather Gloves

Splendid quality cape Gloves, prix-seam sewn. Very durable for practical business wear. Good assortment of wanted Fall and Winter shades. Sizes 7 to 10..... $2.95

"Trefousse" Gloves

French Kid Gloves that are exclusive in St. Louis with Nugents—renowned for their high quality and perfection of workmanship. New, embroidered cuffs in novelty designs. All the new, Fall shades and black..... $3.95

(Nugents—Street Floor, North)



3-Piece Knitted SPORT SUITS — $10.75

These trim sports Suits are of jersey or are knitted in fancy weaves. They come with slip-on sweater, shirt with bodice top and cardigan. In plain colors in all the wanted shades. Sizes 14 to 42.

Women's Coat Sweaters

Plain and fancy weaves of all-wool. $3.98

With two pockets. Colors are tan, blue, and navy. Sizes 36 to 46.

(Nugents—Second Floor)

Women's

Five Features

Lace Trimmed PAJAMAS — $3.98 to $15.95



Lovely lace-trimmed Pajamas of crepe de chine. Others are all-lace and trimmed with contrasting piping and handkerchief.

New, Novelty PAJAMAS — $2.98



In styles that suggest Paris, with flare, flair, Continental chic. In colors that are gay and attractive, with contrasting collars and cuffs of plain materials.

PERSONAL SHOPPING SERVICE

Nugents New Wellston Store is Rapidly Nearing Completion.

NOTICE!
TO MILLS, MANUFACTURERS AND WHOLESALERS

Anyone having seasonable, up-to-the-minute merchandise to sell at concessions, who may temporarily be in need of cash, see our buyers or merchandise men.

SPOT CASH will be paid upon request on special purchases upon receipt of merchandise at the store.

Store Hours: 9:00 to 5:30 P. M.

NUGENTS
Broadway, Washington, St. Charles & Fourth Streets

$2.00 Djer-Kiss Perfume — $1.49
Individually boxed in the original bottle. Limit of 3.

Olivilio Soap, 10c Size — 12 for 65c
Delightful for toilet or bath. Limit of 1 doz. cakes.

$2.50 Djer-Kiss Compacts — $1.00
Double Compacts in the popular loose powder alter style.

$1.50 to $3.00 Atomizers — $1.00
Pretty styles and colors, including De Vilbiss make. Each is boxed.

(Nugents—Street Floor, North)

PERSONAL SHOPPING SERVICE—GARFIELD 4500

"Vivienne" Opera Pumps

For the Many Events of a New, Social Season



For informal Winter wear—for formal wear—the Pump has its own individual and distinguished place in the fashion world. The longer dresses—the new feeling for soft fabrics decrees the correctness of the Pump.

Black Suede Brown Suede Brown Kid Black Moire White Moire

The White Moire Pump May Be Tinted to Match Any Evening Gown.

$6

(Nugents—Second Floor)

NOVEMBER-NUGENT MONTH

The Morris Plan

The Morris Plan of paying permits you to budget your purchases over a period of from 15 to 50 weeks.



Fountain Pen Sets

Women's and men's Fountain Pen Sets consisting of 14-k. gold point and clip pen—propel and repel pencil with gold-filled clip..... **$2.98**

Novelty Nut Cups

One style has Autumn leaf decoration. Several other styles suitable for the Thanksgiving table. Dozen.... **60c**

(Nugents—Street Floor, South)



Imported Lambskin GLOVES

Our own importation — well made and perfect fitting. These come in all the wanted Fall shades and black. Sizes 5¾ to 8. **$1.95**

Men's Leather Gloves

Splendid quality cape Gloves, prix-seam sewn. Very durable for practical business wear. Good assortment of wanted Fall and Winter shades. Sizes 7 to 10..... **$2.95**

"Trefousse" Gloves

French Kid Gloves that are exclusive in St. Louis with Nugents—renowned for their high quality and perfection of workmanship. New, embroidered cuffs in novelty designs. All the new, Fall shades and black..... **$3.95**

(Nugents—Street Floor, North)



3-Piece Knitted SPORT SUITS — $10.75

These trim sports Suits are of jersey or are knitted in fancy weaves. They come with slip-on sweater, skirt with bodice top and cardigan. In plain colors in all the wanted shades. Sizes 14 to 42.

Women's Coat Sweaters

Plain and fancy weaves of all-wool. With two pockets. Colors are tan, blue, and navy. Sizes 36 to 46. **$3.98**

(Nugents—Second Floor)

Here's Your Big Opportunity to Save Substantially Saturday!

DRESS SALE

Costs and Profits Forgotten in This Great Reduction to Move Our Dress Stocks



We have gone over our Dress stock and have taken some drastic reductions in order to keep a clean house. No groups have been spared. In many cases the Dresses are being sold at less than the cost of the materials alone. Included are the popular Hollywood Dresses. The assortments are complete—generously reduced for a quick-selling Dress campaign.

Three Marvelous Money-Saving Groups

$10.75 to $12.75 Dresses

Dresses for street. For business. For afternoon. For all-occasion wear. Flat crepes, crepe satins, Georgettes, Canton crepes, novelty cloth and silks in all the new colors and black. Misses', women's and larger women's sizes. **$8.95** Second Floor

$16.75 to $19.75 Dresses

Up-to-the-minute Dresses, offering the new season's most outstanding styles. Satins, flat crepes, Georgettes, travel prints, Canton crepes in the new colors and combinations. New fashion details. Misses', women's and larger women's. **$12.75** Second Floor

$25 to $39.75 Dresses

These are smart versions of the new modes—fashioned of satin, flat crepe, Georgettes, plain and prints Canton crepes, transparent rayon velvets, and velvet combinations. Latest colors and black. With soft frills, deep capes, fine laces. Sizes for misses, women and large women. **$19.75** Second Floor

(Nugents—Second Floor)

FUR-TRIMMED COATS



In a Season Replete With New Styles These Are the Ones Proving Most Popular

Brisk, cold days give such crispness to the air women find these smartly-fashioned, lavishly-trimmed Coats both modish and comfortable.

Actual $49 to $68 Values

Women who must be careful of their apparel expenditures will find these generously fur-adorned Winter Coats exceptional values. They boast fur collars of unusually large proportions, fur cuffs, fur panels, deep fur revers.

$38

Gorgeously Fur Trimmed

If these cost a great deal more, they would not be more generously trimmed with fur than these featured garments. The furs include cross badger, wolf, red fox, kit fox, civet cat, caracul, beaver, skunk, raccoon, marmink and mink-muskrat.

Materials:	Colors:	Styles:	Sizes:
Broadtails	*English Green*	*Shawl Collars*	*Junior's 11 to 19*
Broadcloths	*Wine Red*	*Mushroom Collars*	*Misses' 14 to 20*
Velveteens (Cotton Back)	*Smoke Gray*	*Pointed Cuffs*	*Women's 36 to 42*
Swagger Sports Fabrics	*Beige Tones*	*Princess Lines*	*Larger Women's 44 to 58*
	Navy—Black Mixtures	*Straight Lines*	
		Dress—Sports	

(Nugents—Second Floor)

2500 Pairs Chiffon Hosiery

A Stupendous Selling Saturday



Picot Top With French Heel
Plain Top With French Heel

Slight Irregulars $1.50 to $1.95 Quality

$1.05 *A Pair*

This group affords a really wonderful selection of the foremost Winter Hosiery styles at an exceptionally low price! All are full-fashioned, assuring the slim, slenderizing lines most admired. Fine lisle reinforcements.

New Colors:

Copper Vanity
Peach Gunmetal
Castor Beechnut
Turf Tan



(Nugents—Street Floor, North)

PERSONAL SHOPPING SERVICE—GARFIELD 4500

Women's Pajamas: U'wear

Five Featured Groups in a Special Selling

Lace Trimmed PAJAMAS — $3.98 to $15.95



Lovely lace-trimmed Pajamas of crepe de chine. Others are tailored and trimmed with contrasting pipings and hemstitching.

Novelty Print PAJAMAS — $1.98



Made of washable printed broadcloth or cotton crepe. In all the newest styles, including the attractive tuck-in. Wide color choice. Sizes 34 to 42.

Novelty Patterned PAJAMAS — $1.00



Of washable broadcloth. Necklines are trimmed with contrasting colors. Bold and subdued color-tones. Sizes 15, 16, 17.

New, Novelty PAJAMAS — $2.98



In styles that suggest Provence, the Balkans, Costerine, China in colorings that are gay and attractive. With contrasting colored trousers and collars or plain tailleurs.

SILK UNDERWEAR — $1.98



Teddies—Step-Ins—Dancettes—Bloomers Petticoats—Gowns

Heavy quality crepe de chine has been chosen to fashion these dainty garments. Trimmed with laces, ruffles, appliques, pipings and hemstitchings. The Gowns are of a soft, supple society crepe; 34 to 46 sizes.

PERSONAL SHOPPING SERVICE—GARFIELD 4500

(Nugents—Second Floor)

Girls' Winter COATS



$14.95

These trig, girlish models are well tailored of all-wool camel's hair or "Germania" chinchilla. Warmly lined with suede fabric. The camel's hair garments come in two shades of tan. The chinchilla coats in all the new, wanted Winter colors. 7 to 16.

Girls' Skirts

Choice of all-wool plaid, crepe or tweed models that are pleated on a bodice top. They come in the most desirable colors; 7 to 14 years. **$2.98**

Girls' Sweaters

Many different slip-on and coat styles of all-wool zephyr. Stripes, plain colors, tweed effects and checks. Crew and V necklines. Wanted color choice, 30 to 36..... **$2.98**

(Nugents—Second Floor)

Metallic Hats

$5

Gold! Silver! Combination Metallic and Velvet

These Hats are very delightful with the rich fur coat or the Winter coat, lavishly fur trimmed. They lend a glory to the costume that is very interesting.

600 SOLEIL FELTS

Actually Worth $5.00 and $7.50

$3

Innumerable off-the-face—brims and contour styles that are both modish and becoming. They come in dozens of the new Fall colors—in brown and in black. Hats for misses, women and matrons.



(Nugents—Second Floor)

Women's Smart Fur Coats

Afford Exceptional Savings

$198



Extensive Choice Includes:

Silver Muskrat Coats — Red or brown fox trimmed....$198

Hudson Seal* Fur Coats — Smart new roll collars and cuffs $198

Scotch Mole Fur Coats — So soft and light in weight.....$198

Southern Mink Fur* Coats — Nearest substitute for mink....$198

Natural Raccoon Coats — Very collegiate, smartly tailored $198

American Broadtail† Coats — In golden brown or silver gray $198

Jap Mink Marmot Coats — With brown fox collars.....$198

*Dyed Muskrat. †Processed Lamb.

Misses', Women's and Larger Women's Convenient Terms May Be Arranged.

(Nugents—Second Floor)

Items Marked With This Insignia Also On Sale at Nugents Uptown Store

WE PROMISE YOU $5 TO $6.50 VALUES IN THESE COMPLETE ROOM LOTS for

WALL PAPER BARGAINS $1.12 SIDE WALL, BORDER, CEILING

Special for Saturday

Our shopper has visited every wall paper department of any consequence in the city and finds that this special room lot would cost you at least $5 or $6 elsewhere! Of course, you can get ways buy our famous individual rolls from 1 cent a roll, up to, but never higher than 35 cents a roll. Combinations sold only with beautiful borders or bands.

WEBSTER'S BETTER WALL PAPER FOR LESS MONEY 809 N. 7th

UNIVERSAL AIR LINES CANOPY FOR ITS ST. LOUIS STATION

Permission to Erect Second Such Structure at Lambert Field Is Granted.

Permission to erect a temporary canopy similar to one already in use at Lambert-St. Louis Field was granted the Universal Air Lines yesterday by the City Airport Commission. The canopy, which is to be canvas over a collapsible iron frame, will be used for protection of persons boarding or alighting from air liners.

In granting the permission the commission pointed out that when the central air terminal building is constructed, there will be no further need for canopies, inasmuch as all passenger planes will start from one building and passengers will board the ships and alight under cover.

Transcontinental Air Transport, operating train-plane service between New York and California, owns the canopy already in use. Universal operates a competing line.

THE Thompson SHOE



An Ames Special

$10

High-grade leathers and workmanship make these Oxfords a great value

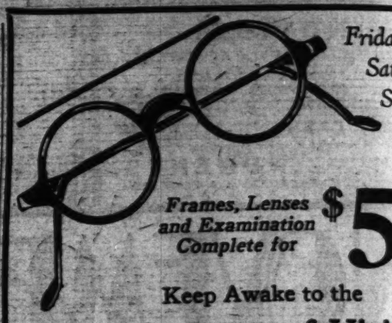
OUR STRAIGHT LAST

Brown or Black Kid
Tan or Black Calf

Fits perfectly and gives the foot the slender effect the well-dressed man desires. See this and other Fall styles in our windows.

We Carry a Complete Stock of High Shoes

Ames Shoe Co.
516 OLIVE ST.



Frames, Lenses and Examination Complete for $5.00

Keep Awake to the

Pricelessness of Vision

Eyestrain and poor vision are needless. A half hour devoted to a thorough examination by one of our specialists, plus a pair of Jaccard Glasses, will bring you comfort and normal vision.

Glasses for Reading or Distance

JACCARDS

NINTH AND LOCUST

Room vacancies listed in the Post-Dispatch bring tenants—and advertisers in St. Louis know it is not necessary to do any other thing to keep rooms rented.



Bentley's
November Sales
for MEN, WOMEN AND CHILDREN—
ON CONVENIENT PAYMENTS

An Extensive Purchase of Remarkable
Chain Store Values

SUITS

$27.50

With One Pant Only $32.50

A great suit group in new materials and patterns. Finely tailored for style and wear. Terms to suit.

$37.50

With One Pant Only $32.50

Suits for the style conscious man, young or old. For every build and preference. Select now. Pay later.

SMART LOOKING **O'COATS**

$22.50

Heavy serviceable coats in all new models and patterns. Underpriced as result of this Chain Store purchase.

$39.50

Wide selection for those who know real style and values. Tailored right for service and appearance. Charge one.

Men's Hats $5.00 to $10.00

Select Your Winter Outfit Now

Use This Convenient Charge Account

Cash Prices Cash Values

Bentley's 20 PAY Plan

Thousands of Satisfied Customers Are Using this Easy, Sensible Charge Plan—Why Not You?

Ladies' Fur-Trimmed COATS



$29.50

FUR COATS

Liberal Guarantee
Easy Terms

$97.50 Up

Rich looking, fashioned in the latest winter modes. Trimmed with beautiful furs. Low prices due to Chain Store buying.

$39.50

Splendid fabrics, right furs, exquisite stylings. You can have the coat you want by Buying on Small Payments.

Others Up to $99.50

Millinery $3.95 to $6.95

Shoes for Men, Women and Children

All New Snappy Winter Models

$4.95

BENTLEY'S BUYING POWER SAVES YOU MONEY

DRESSES

Two Special Priced Groups

$14.75 $19.75 Others Up To $39.50



Fashioned in all the popular winter shades, styles and materials. Select at least two and pay as convenient.

Richness of material, correctness of styling and newness of shades distinguish these all occasion dresses. Must be seen to be appreciated.

Open Saturday Evenings Until 9 P. M.

Bentley's
517 OLIVE

Scruggs-Vandervoort-Barney

HOURS OF BUSINESS: DAILY, 9 TO 5:30; SATURDAY, 9 TO 6 OLIVE AND LOCUST, FROM NINTH TO TENTH



The Mystery Palace will be open every day from 9:45 to 12, and from 1 to 5 —for boys and girls from 1½ to 12 years of age.

Entirely New and Different

Mystery Palace Opens Saturday

You will enjoy it as much as the kiddies will. The Palace opens at 9:45 o'clock—with Princess Snow White reigning from her imperial throne, and Jack and Jill there to present you with a magic gift. You will think you have entered Fairyland when you step into the Mystery Palace. The decorations are that beautiful!

50c Ticket Brings a Magic Gift

Tickets for 50c for each child admits them to the Mystery Palace. No charge for adults. Imagine the delight of a small child when he tells his age before this chest . . . sees it open and a gift appear as if by magic! These are gifts valued at $1 . . . sent by Santa from his workshop at the North Pole.

Mystery Palace and Toy Shop—Fourth Floor.



Friday and Saturday Special

Frames, Lenses and Examination Complete for $5.00

Keep Awake to the

elessness of Vision

in and poor vision are needless. A half voted to a thorough examination by one pecialists, plus a pair of Jaccard Glasses, ing you comfort and normal vision.

sses for Reading or Distance

ACCARDS

JACCARD & KING JEWELRY CO.

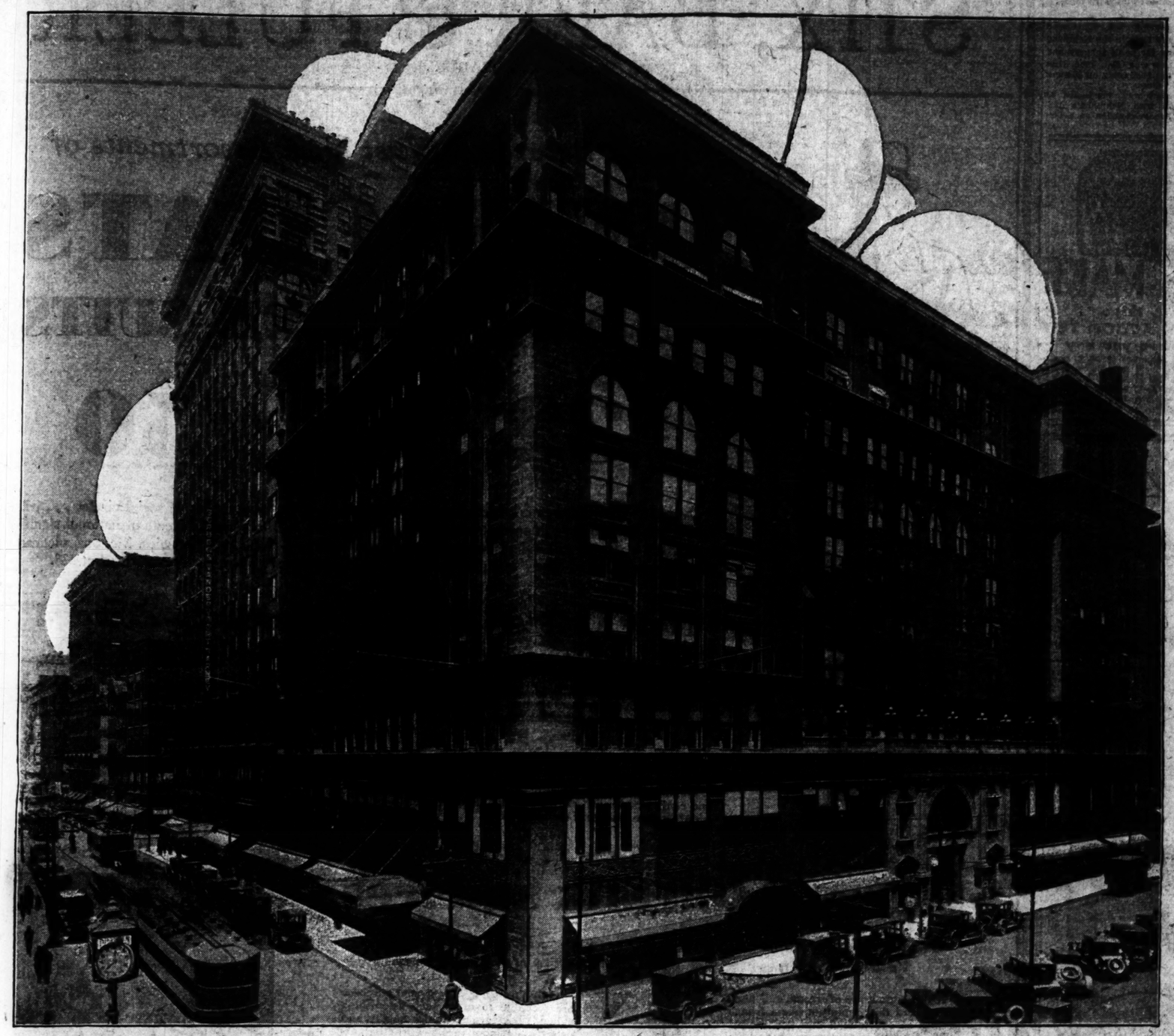
NINTH AND LOCUST

listed in the Post-Dispatch bring tenants—and ma Louis know it is not necessary to do any other adve ms rented.

ort-Barney

VE AND LOCUST, FROM NINTH TO TENTH





VANDERVOORT'S ANNIVERSARY SALE

¶ Nine hours of opportunity beginning at nine o'clock tomorrow morning . . . Not a last minute appeal to buy what is left of "special purchases" . . . but an opportunity to choose from the vast stocks of Vandervoort's standard quality merchandise at Anniversary prices, which are much lower than usual.

¶ Those of you who come tomorrow will find as many attractive offerings as were available the opening day, for new merchandise has been added each day to keep assortments complete.

¶ Savings are provided on smartest new merchandise . . . choose a new suite for your living room . . . a new frock with princess silhouette . . . the newest arrivals from foreign lands for Christmas gifts . . . S. V. B. Crepe, the smartest dress silk for now . . . a new rug . . . a radio . . . imported china or glassware . . . monogrammed stationery . . . Rollins silk hosiery . . . Rogers Peet suits for men . . . everything for everyone of every age . . . and for every home requirement . . . at substantially less than the usual, honest values found at Vandervoort's day in and day out.

ONE DAY MORE

¶ Come early Saturday morning . . . every Anniversary price ticket will be removed when the store closes at six Saturday night.

Scruggs-Vandervoort-Barney

UNION LEADER CHARGED WITH STRIKE ATTACK

Organizer Identified as Leader of Assault on Two Upholsterers.

Salvatore Hoffmann, 36 years old, organizer for the upholsterers' union, arrested yesterday, was identified, according to police, as the leader of an assault on two nonunion upholsterers employed at the Landau Cabinet Co., Oct. 31.

The identification was made by Harry Buckles, 3568 Vernon avenue, who, with a companion, was severely beaten by six men who crowded Buckles' machine to the curb at Kingshighway and Forest Park boulevard. Hoffman, who denied the charge, was released on bond pending presentation of the case to the Circuit Attorney. He resides at the Fairground Hotel.

A strike of 150 union upholsterers was called several weeks ago when employers refused to grant wage and working condition demands. Negotiations between the union and employers so far have failed to bring a settlement and nonunion workers have been employed at a majority of the concerns involved.

Udell Smith, an upholsterer employed at the Artistic Furniture Co., 3446 Lindell boulevard, was assaulted by an unidentified man in front of the store at noon yesterday. The assailant escaped in an automobile as a policeman, who witnessed the assault, approached.

Preparing Album for Hoover.

By the Associated Press.

TEGUCIGALPA, Nicaragua, Nov. 8.—An illuminated autograph album, intended for President Hoover as souvenir of his South American trip last winter, was brought here yesterday by Cne Serricchio, an Argentine newspaper man. It is to contain the signatures of Presidents and Cabinet members of all Latin-American countries. After obtaining the signatures of the Honduran officials, Serricchio left for Salvador and Guatemala.

ADVERTISEMENT

Armistice Day to Be Observed Monday

The signing of the Armistice in the month of November, 1918, marked an epoch in world history, and Monday its eleventh anniversary will be observed.

It is the pleasure of the Prufrock-Litton Furniture Co., Fourth and St. Charles Streets, to try and serve the veterans of our fighting forces as well now as they served us during the World War—1917-1918.

Visit their store today or Saturday and see the many furniture values awaiting your selection!



LEAVE ST. LOUIS

9 A.M. o'clock

THE AMERICAN

Ar. New York 9.30 A. M.

12 NOON o'clock

SPIRIT OF ST. LOUIS

Ar. New York 12.30 P. M.

6 P.M. o'clock

GOTHAM LIMITED

Ar. New York 6.30 P. M.

THREE 24-HOUR PENNSYLVANIA FLYERS TO NEW YORK

TURNERS' EX-OFFICER SOUGHT AS EMBEZZLER

Fred R. Goerisch Accused of Taking $1375 of the Society's Funds.

An order for the arrest of Fred R. Goerisch, former secretary of the St. Louis Turners Society, was sent to the police today by the Circuit Attorney's office, under a warrant charging the embezzlement of $1375.66 of the society's funds.

The warrant was issued last April on complaint of D. A. Braun, chairman of the board of the society, who stated the alleged embezzlement was discovered last September when Goerisch failed of re-election as secretary. The warrant was held in abeyance because Goerisch had left the city and his whereabouts was unknown. Members of the society reported recently that he had been seen in the city.

Goerisch, who is 40 years old and lived at 4040 Loughborough avenue, had been secretary of the society for many years. Shortly after he left office, his successor, E. H. Tellhorst, 7511 Minnesota avenue, reported that he could not account for the sum on which the complaint was based. The society is composed of various German gymnastic organizations in the St Louis district.

CONVICT WINS ESSAY PRIZE

Nebraska Prisoner Gets $200 for Writing About State's Pioneers.

OMAHA, Neb., Nov. 8.—Frank Connell, serving his fourteenth year of a life term in the Nebraska penitentiary for bank robbery and murder, has won the $200 first prize for the best essay on pioneer life of the state.

The contest was conducted in conjunction with Nebraska's diamond jubilee celebration as a territory.



ACTS IN 7 SECONDS MAKE this QUICK ACTION TEST before you buy ARCTURUS BLUE A-C LONG LIFE RADIO TUBES

SAVE $49 at AMPICO HALL!

The Marvelous New

SCREEN-GRID RADIOLA 46

Regular Price Was $179 *Less Radiotrons*

—NOW— $130



Unusually Large Trade-in Allowance!

You Can Arrange to Have a Radiola Demonstrated in Your Home—Inquire!

Other Special Reductions at AMPICO HALL

	Was	NOW
Radiola 44	$110.00	$75
Radiola 60 Super-Heterodyne	$130.00	$98
RCA Speaker 103	$22.50	$18
RCA Speaker 106	$49.50	$35

only 10% down

This Is What AMPICO HALL Means to You—

The Lowest Advertised Price—A Year to Pay—Unusually Large Trade-In Allowance—Delivery and Expert Service—Complete Guarantee—2 Weeks Exchange Privilege—Home Demonstration!

The FIRST Time These Famous Models Have Been Offered for so Little!

AS usual, AMPICO HALL is first to offer you this remarkable opportunity to secure a genuine RADIOLA at an extraordinary price reduction! You can easily arrange to have a RADIOLA demonstrated in your own home any time...Inquire about it NOW!

—Great American Piano Company's St. Louis Store—

AMPICO HALL

Ample Hour Now at 9:00 Each Sunday Night

1005 OLIVE ST. Telephone CEntral 3000

Downtown Ticket Office for the Shubert-Rialto

Open Every Day From 8:30 A. M. to 10 P. M.

Mail THIS if you cannot call NOW

AMPICO HALL 1005 Olive St., St. Louis, Mo.

Please send further information about ☐ trial demonstration of a Radiola in my home ☐ trade-in appraisal on my old set.

Name .....

Address .....

STIX, BAER & FULLER

GRAND-LEADER

STORE FOR MEN A SERVICE COMPLETE

See Our Other Announcements on Pages 5, 21 and 22.



You'll Enjoy Lunch in Our English Grill (Sixth Floor.)

Ready Saturday! Vast New Assortments of

OVERCOATS AND 2-TROUSER SUITS

$32 $38 $50

Overcoats from this remarkable collection will be seen in the most exclusive social circles . . . will attend some of the most important executive conferences . . . will see sports events of national significance. It's a worthy collection! It includes soft—yet hardy—fleeces, kinky boucles, Meltons, vicunas, tweeds, worsteds and others of equal distinction. Our own Roystons are well represented at $38.

New College Hall Overcoats, $32, $38

Big, extra-long Coats, fashioned of overcoatings distinctive in both pattern and texture. They are made expressly for the particular tastes of college men.

Special!...Tweed Topcoats at $25

Saturday we offer a limited quantity of our high-grade Tweed Topcoats in the newest models and smartest patterns at this reduced price. All sizes are available.

Kuppenheimer Suits and Overcoats, $55

Quality and value! Quality—that begins at the mills and continues through all the exacting tailoring and finishing processes of good clothes making.

Value—that begins with the purchase and is more evident with each month of hard wear. That's what you get, Kuppenheimer Good Clothes, exclusive here.

(Men's Clothing—Fourth Floor.)

Sale of 2400 Silk Squares

Offers Extraordinary Values at Only $1.65

It's time now for overcoats and mufflers...and this important event brings savings so exceptional that you'll want to buy for your immediate needs and for Christmas gifts as well. Come early Saturday to insure satisfactory choice.

Buy for Now and for Christmas

Only through a very special purchase are we able to offer such astonishing values! They are all of high quality, and patterns include rarely attractive effects on plain and Jacquard weaves in two and three color combinations.

Eagle Crepes, Rayon Crepes, Woven Effects, Block Prints

(Men's Furnishings—Street Floor.)





"Winner" Skate Outfit $6.98

Hockey or racing style tubular Skates, men's, women's and children's sizes; blades of fine tempered steel; shoes of calfskin, well reinforced. A pair of heavy wool sox with every pair of Skates purchased Saturday.

Collin Ankle Supports, pair $1
Hockey Sticks, at....50c to $3.50
Hockey Pucks, at.....25c to 35c
Hard-Toe Hockey Outfits $12.98

Sweaters for Skating $7.98

Heavy Shaker-knit Pullover Sweaters with V necks, heavy ribbed cuffs and bottoms. All popular colors and black and navy.

(Sporting Goods—Fourth Floor.)

Youths' Heavy Winter O'coats

In An Attractive New Group at... $30

They're as smart as they are warm—they're the kind that expresses good taste and good buying judgment. All of them are in double-breasted style. Sizes 15 to 20 years.

Youths' Roycton-Hi Two-Trouser Suits.. $30

(Students' Room—Fourth Floor.)



Special Selling of Men's Sample Gloves

—All Exceptional Values at

$1.95

An extraordinary group of the manufacturer's surplus stock includes capeskin, goatskin and other desirable leathers. Every pair is perfect, and the Gloves are in the newest and smartest styles. Colors are craven, ivory, cocoa, gray, black.



(Street Floor.)

Majestic Radios Reduced!

Amazing Values—Installed Complete—On Your Aerial

Model 91—at $137.50

Beautiful Low-Boy cabinet model, designed especially to occupy a minimum of space and yet provide the utmost in radio through the powerful Majestic and the Power Dynamic Speaker.

Model 92—at 167.50

Worthy of a place in the most luxurious living room, this High-Boy with the new French doors that are now much in demand, gives excellent radio reception and unsurpassed tone quality.

Convenient Terms of Payment May Be Arranged

(Fourth Floor.)



Stix, Ba...

Saturday B... Specials fo...

Chinchilla Coats With... Hats for Girls, $6.9...

So jaunty . . . practical, yet may be w... for dress as well as for school. ... sturdy-wearing, high-grade chinch... cloths; flannel lined and have co... sateen yoke. Choose from tan, navy ... Copen. Sizes 6 to 11 years.

'Furwove' and 'Leopa... Fabric Coat Sets, $...

New and very popular this season ... girls 7 to 10 years. Captivating ... smartness—youthful in lines. Fash... ed of soft, silky, deep-napped fur-... fabrics. Buckled leatherette trimmi... Cotton sateen yoke. Coats with h...



$23.00 $5.75

Boys' Corduroy Sheep... Lined Coats....$6.8...

May be worn for school or dress ... ... of weatherproof navy blue cord... with large shawl collar. The four p... ets are reinforced with leather. ... belts. Sizes 6 to 20 years.

Boys' English Sports... Jackets .....$1.29...

The fine quality materials of which ... are made are worth more than ... amazingly low price. Of imported ... glish tweeds and novelty sports cl... Many desirable styles. Girls can ... them, too. Sizes 3 to 16 years.

Boys' Leath'r'te Sheep-Lined Coats, $...
Boys' Turtle-Back Sports Coats, at $...



$3.00 $7.00

Sale of Ch...



High Sho... and Oxfo...

These Shoes are ... ice in Wintry w... kid leathers . . . soles. Sizes 5½ t... ate this opportun...

Childr... felt; f...

Boys' High-Cu... Boots....$2.9...



These sturdy, ... wearing Shoes, ... ularly suitable f... time of the yea... specially low ... Of heavy pliabl... with either oak o... position water... soles. Nicely ... throughout. ... tan. Sizes 11 ... boys' &...

(Downstairs ...



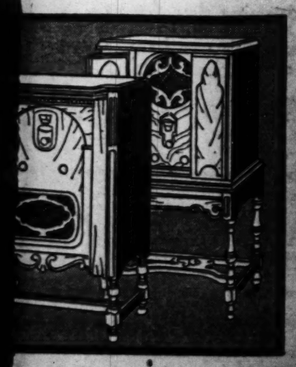
ial Selling of
's Sample Gloves
ll Exceptional Values at

.95

ordinary group
manufacturer's
stock includes
goatskin and
irable leathers.
air is perfect,
loves are in the
nd smartest
lors are craven,
oa, gray, black.



(Street Floor.)



Stix, Baer & Fuller Downstairs Store

Saturday Brings Many Specials for Children

Chinchilla Coats With Hats for Girls, $6.99

So jaunty . . . practical, yet may be worn for dress as well as for school. Of sturdy-wearing, high-grade chinchilla cloths; flannel lined and have cotton sateen yoke. Choose from tan, navy and Copen. Sizes 6 to 11 years.

'Furwove' and 'Leopard' Fabric Coat Sets, $12

New and very popular this season for girls 7 to 10 years. Captivating in smartness—youthful in lines. Fashioned of soft, silky, deep-napped fur-like fabrics. Buckled leatherette trimmings. Cotton sateen yoke. Coats with hats.



$12.00 $6.99



$23.00 $5.75

Junior Misses' Stunning Winter Coats, $15 and $23

Sports tweeds that are so smart for school, sports and general wear . . . ombre effects; fur trimmed with beaverette. Handsome broadcloth Coats trimmed with Vicuna and Manchurian dog. Black and the fashionable colors.

Girls' and Juniors' New Silk Frocks $5.75

Adorable styles for girls of silk crepes, wool plaids and velveteen (cotton back) in one and two piece with flared skirts, pleated skirts, basque models and long sleeves. Sizes 7 to 14. The new silhouettes are stressed in the junior misses' Frocks . . . of satin crepe, flat crepe and Canton crepe. Sizes 13 to 19.

Boys' Corduroy Sheep-Lined Coats $6.88

May be worn for school or dress wear . . . of weatherproof navy blue corduroy with large shawl collar. The four pockets are reinforced with leather. Full belts. Sizes 6 to 20 years.



$1.29 $6.88

Boys' English Sports Jackets $1.29

The fine quality materials of which they are made are worth more than this amazingly low price. Of imported English tweeds and novelty sports cloth. Many desirable styles. Girls can wear them, too. Sizes 3 to 16 years.

Boys' Leath'r'te Sheep-Lined Coats, $7.88
Boys' Turtle-Back Sports Coats, at $4.99



$5.00 $7.00

Tots' Wool Chinchilla Cloth Sets, $5 and $7

Navy blue Wool Chinchilla Coats, wool lined; emblem on sleeves. With berets for little girls, with helmets for little boys. Sizes 2 to 6 years. Also Tweed Coat Sets.

Tots' 3-Pc. Chinchilla Cloth Sets $9.95

Adorable sets for the kiddies of 1 to 6 years. Tailored of fine quality chinchilla cloth and each set includes coat, hat and leggings. Navy blue, red and brown. Suitable for little boy or girl.

3-Pc. Wool Sweater Sets, 1-2 yrs., $2.95
New Panty Frocks, 2 to 6 yrs., $1.95
(Downstairs Store.)

Sale of Child's Shoes



High Shoes, Ties and Oxfords $1.77

These Shoes are made to stand up and give good service in Wintry weather. Of black patent, tan or brown kid leathers . . . with leather innersoles and outersoles. Sizes 5½ to 8 and 8½ to 2. Mothers will appreciate this opportunity to save on Children's footwear.

Children's Felt Slippers of warm felt; fancy cuff style 45c

Boys' High-Cut Boots $2.98



These sturdy, long-wearing Shoes, particularly suitable for this time of the year, are especially low priced. Of heavy pliable elk with either oak or composition waterproof soles. Nicely made throughout. Black or tan. Sizes 11 to big boys' 6.
(Downstairs Store.)

Girls' Smart Berets . . $1



Imported French Berets specially priced . . ideal for school and sports wear. In all the popular colors. All head sizes.
(Downstairs Store.)



$32.00 $21.00

Coat Sale

Stunning Models at These Unusually Low Prices

$21 $32

Right now, at the very beginning of the cold weather we offer you this stunning collection of luxuriously furred Coats at prices that will appeal instantly. All the styles are NEW and have been accepted by the world of fashion. In such silhouettes as the princess . . . straightline . . . or flared.

You'll find all your favorite types of collars and cuffs of fluffy or flat furs. BROADCLOTHS AND SUEDE CLOTHS in the fashionable browns and blacks. In misses' sizes 14 to 20, women's sizes 36 to 44.
(Downstairs Store.)



Downstairs Store Special Value!

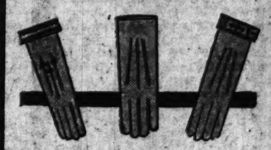
DRESSES

In All the New Approved Styles $8.80

The dress fashions that have been definitely approved and established as correct . . . are assembled for you Saturday in an IMPRESSIVE VARIETY! These hundreds of Dresses, moderately priced at $8.80, represent Downstairs Store special values. This means their price is considerably lower than you would expect for Dresses of such fabric quality and such NEW styling.

Dull-finished Canton crepe is used to fashion most of these frocks, and others in the new silhouette are of gleaming satin, flat crepe, prints. With new soft necklines; shirring at the waist; longer uneven hemlines; higher moulded waistlines; soft lingerie detail. Of course, black as well as dahlia, new greens, several shades of the fashionable brown. Misses' and women's sizes 14 to 44.

GLOVE SALE!



Women's Chamois Fabric Gloves 69c

The better grade, chamois suede fabric Gloves in one-clasp style with novelty turn-back cuffs. Beaver, tan, gray, mode and redwood. Sizes 6 to 8½.

Imported Kid Gloves for Women $1.85

You'll want a pair of each color to complete your smartest costumes. One-clasp style with fancy turn-back cuffs. Tan, beaver and brown. Sizes 6 to 8½.

Boys' and Girls' Cape Gloves, Pr.. 79c

These are slight seconds of higher priced Gloves; the imperfections will not impair wearing quality. One-clasp style; fleeced lined; dark brown and tan; sizes 4 to 7.

Misses' Novelty Wool Gloves . . . 59c

Just the Gloves for skating and sports; wide cuffs; attractive colors. Sizes 4 to 7.



$1.98

Smart New Fall Handbags . . . $1

Large pouch, smaller pouch, back strap, and smaller envelope styles; also large under-arm with back strap. Some have novelty flaps. Brown, navy, light tan and black.

Modish Leather Handbags $1.95

Black Bags are so smart for street and dress wear. Also navy blues, browns and tans for your costumes. Fashioned of calf, antelope, jumbo lizard and novelty grains. Some have fancy clasp, others have self-covered frames.
(Downstairs Store.)



New Silk Undies, $1.95

An array of gorgeous Silk Undies. Step-Ins in the new silhouette effects . . . Dance Sets, Chemise, exquisitely lace trimmed or charming tailored styles with applique worn in contrasting colors. All pastel shades.

Rayon Gowns and Pajamas, $1.95

Fine quality knitted rayon Pajamas in modernistic designs; exclusive color combinations. Sizes 16 to 17.
(Downstairs Store.)



Smart Soleil Finish Felts

Unusual Values **$1.95**

It's smart to show the forehead . . . says Fashion . . . and these new Felt Hats agree! The new silhouette Hats with touches of gold and silver cloth. The new capucine shade as well as other popular colors. Large, medium and small head sizes.
(Downstairs Store.)

$1.08 INSURANCE JUDGMENT ON THEFT CLAIM FOR 862 TIRES

That Amount Awarded to Reliable Firm by Jury in Federal Court.

Judgment of $1 and interest amounting to eight cents was awarded to The Reliable Automobile Tire Co., 3117-19 Locust street, by a Federal jury in Judge Davis' Court yesterday. The claim was against the Aetna Casualty & Surety Co., Hartford, Conn., based on the alleged theft of 365 tires Feb. 11.

Testimony for the plaintiff was that the thieves entered the Reliable firm's building through a third story window and took the tires from the fourth floor, throwing them in a lot in the rear. A policeman on the beat and a clerk of a nearby hotel testified they saw no one about the building and heard no noise during the night.

The ground floor of the tire company's building was wired with burglar alarms which did not go off during the night.

DEATH OF YOUNG FOXES LAID TO NOISE OF PLANES

Nebraska Ranch Concern Files Suit for $40,000 Against Transport Company.

OMAHA, Neb., Nov. 8.—Suit for $40,000 damages in which it is charged that air mail planes flying low over a silver fox ranch at Meadow, Neb., caused the death of 54 young foxes was filed in District Court yesterday against the Boeing Air Transport Co. by the Nebraska Silver Fox Corporation.

The suit says that the planes fly at an altitude of less than 300 feet and that the noise, vibration and appearance of the machines at this height frightens the foxes, particularly the females. The greatest harm, the petition avers, comes during the months of April, May and June when the young are born. During this time in 1929 the petition states, young foxes were trampled by their mothers.

Special for Saturday

Vegetable Soup 5c
Boiled Ham and Butter Beans 23c
Mashed Potatoes 5c
Cream Slaw 6c
Hot Biscuit, each 1c
Lemon Cream Pie 8c
Percolated Coffee 5c

FORUM Cafeteria
307 North 7th Street

A. GOLUB OFFERS 3 GREAT SPECIALS



MEN'S RUBBER HEELS AT. 29c
TAPPED — Regular 50c qual. pr.—pair
HALF SOLES — Regular $1.25 Best White Oak Leather, Also Pairs $1.50 kind—pair 75c
FULL SOLES — With Heels. Pump, or Best White Oak Leather. Reg. $2.50 qual., pr. $2.40

A. GOLUB SHOE REBUILDER

NEW YORK SHOE REPAIR SHOPS
SHOP NO. 1 Broadway and Market The Big Shop on the Corner
2 SHOPS
SHOP NO. 2 415 N. Broadway Opposite Wainwright
SHOES DYED ANY COLOR Dull or Glossy Finish—Bring Sample
FREE Book of Ten Shines Given with Every Purchase

STIX, BAER & FULLER
GRAND-LEADER
STORE FOR MEN A SERVICE COMPLETE



The ARCHLAST '8'
A College Man's Shoe
by SELZ

ALL this talk in the newspapers lately about the "five best-dressed men in America," makes you wonder—how does a man get to be a "best-dressed man?" He gets that way by making exactly the right choice in each article of his apparel . . . and it's a safe bet that each of those much-admired five men has at least one pair of shoes like this! An Autumn brogue we call the "Wingtip." A very smart model with a dash of modern style. The Selz exclusive Archlast feature assures lasting comfort.

BLACK OR TAN
$8

Other Selz Shoes $8 and $10 some as low as $6
(Street Floor.)

PATRICK J. GIBBONS BACK FROM VISIT IN IRELAND

Worker in Behalf of Freedom Gets Gift From His Native Town.

Bringing with him a blackthorn stick presented by his native town of Westport, in West Ireland, in appreciation of his services in the cause of Irish freedom, Patrick J. Gibbons, general agent for the Missouri State Life Insurance Co., in St. Louis, has returned after his first trip to the Emerald Isle since he left it on his honeymoon 20 years ago.

Gibbons was a delegate to the Irish convention at Philadelphia, Pa., in 1919 and later served on a committee which waited upon President Wilson to seek his influence in behalf of Irish freedom.

Ireland has changed greatly in the last two decades, Gibbons said, possessing an excellent system of hard-surfaced roads, making up-to-date resorts available. The Government has become stabilized. Gibbons said, and an old age pension has eliminated poorhouses.

ATTACK ON JEWS IN HEBRON LAID TO FALSE REPORTS

Police Head Says Arabs Were Aroused by Rumor Co-Religionists Were Killed in Jerusalem.

Special Cable to the Post-Dispatch and New York World.

Copyright 1929, by the Press and Pulitzer Publishing Co. (The New York World and Post-Dispatch.)

JERUSALEM, Nov. 8.—The massacre at Hebron last Aug. 23 was recalled in all its details yesterday when Keelen Preedy, counsel for the Palestine administration, read before the British Commission investigating the causes of the rioting a report submitted by Cafferata, superintendent of the Hebron police, the only British subject in the city the day of the tragedy.

The report emphasizes that disorders were unexpected as relations between the Arabs and the Jews were friendly. False reports from Jerusalem that Jews were killing Arabs there started the trouble, the report stated. When these reached Hebron crowds assembled in the streets, stoning the houses of Jews and killing the one student they found in a religious school which they stormed.

The Jews were warned not to show themselves. Friday night passed quietly, Hebron authorities assuring the Chief of Police that he need not fear further violence.

Students Stoned to Death.

Early Saturday, Cafferata's report stated, two students who appeared in the street were stoned to death, despite his efforts to rescue them from the mob. The crowd, armed with clubs, axes and daggers, then began attacking Jewish houses.

The police were ordered to fire but not before the mob emerged from a house, where a large number of Jews had been concentrated on police orders and where 16 were killed. Dispersed by the police, the mob made for the Ghetto into which it penetrated despite pickets who had been posted to keep it out.

In the Ghetto, the witness saw indiscriminate looting of bazars.

Cross-examination by Lord Erleigh, one of the Zionist counsel, brought out the fact that, while the Mufti's alleged letter inciting to bloodshed was not circulated in Hebron, as far as the witness was aware, the head men of surrounding villages reported on Aug. 22 that the Grand Mufti had urged them to go to Jerusalem.

Cafferata denied reports of Jewish attacks on Arabs in Hebron.

Moslems Protected Neighbors.

Lord Erleigh introduced into the records a statement from the Zionist executive that the only redeeming feature of the Hebron tragedy was the fact that some Moslems sheltered and protected Jewish neighbors at the risk of their own lives.

Counsel for the Arabs tried to draw from Cafferata some circumstances mitigating the savagery of the attackers. The attorney attempted to show that the Jews brought trouble on themselves by their lack of discipline, appearing in the streets after they had been ordered to stay in their houses.

Cunningham RADIO TUBES

Fit Companions for Fine Receivers



Genuine Kangaroo Shoes

At One Low Common-Sense Price



NONE PRICED HIGHER $5

Plenty of Style and Comfort in this Kangaroo Shoe for Men. Extra mileage because they are all leather and crowded with value.

High or Low Shoes

All Sizes...All Widths Combination Last

GUARANTEED TO SATISFY

OCKELY 316 N. Sixth Street

Saturday Only

NO MONEY DOWN!

Will Place in Your Home

The New Victor-Radio COMBINATION



THE music lover's ideal. Perfect tone quality from air or record. 30 years of experience is concentrated by Victor in this wonderful instrument—designed and built by Victor.

WHETHER you have a radio or not, come in and hear this amazingly new Victor instrument. Saturday we will offer a special

Liberal Allowance on your old radio, phonograph or piano.

Only $298 Complete EASY TERMS Arranged

WURLITZER

OPEN EVENINGS 1006 Olive St. OPEN EVENINGS

3-STONE DIAMOND SPECIAL

50c DOWN



A most sensational offer! A real feature value is this 3-stone genuine Diamond Ring. Beautifully engraved solid white gold mountings set with fiery, lustrous, full cut diamonds of unusual sparkle. This is a super value at this low price and one that we may be unable to repeat.

Regular $65 Value $39.85

Only 50c Down DELIVERED TO YOU ON FIRST PAYMENT

McCOY-WEBER

515 Locust—Just West of Broadway

BETWEEN BROADWAY AND SIXTH

NEVER A CHANCE LIKE THIS AGAIN WE MUST MOVE OUR STOCK



WALGREEN Leased Our Corner

THEY DEMAND IMMEDIATE POSSESSION

FORCED SALE

COME SATURDAY EXPECTING THE BIGGEST SURPRISE OF YOUR LIFE—ALL NEW FALL MERCHANDISE SACRIFICED

SATURDAY AT 9 A. M. 10c Ivory Flakes 5c Until Sold Out

SATURDAY AT 10 A. M. 25c Snider Catsup 13c Per bottle Until Sold Out

SATURDAY AT 11 A. M. 5c Water Glasses 1c Until Sold Out

$1.50 Men's Heavy Ribbed Unions...99c
$3.50 Heavy Rolled Collar Sweaters $1.99
$3.00 Men's Heavy Suede Shirts..$1.99
$5.00 Wool Lumberjacks.....$2.95
35c Men's Rayon Socks.....15c
$1.00 Fancy Border Blankets.....59c
$2.50 Full-Size Blankets.....$1.39
75c Bed Sheets, 72x90.....49c

Big Reduction in COATS



All-wool broadcloth, silk lined and guaranteed for two seasons' wear. Extra sizes included in this lot.

$22.50 Value $13.97 (Elliott's—2d Floor.)

Dresses



New silhouettes, new prints. All new shades. Sizes 14 to 40 only. This extraordinary offer—while this lot lasts. Special

$10.00 Value $5.97 (Elliott's—2d Floor.)

We reserve the right to limit quantities on some items.

Ladies' New Fall Felt Hats $1.33

Children's Fur-Trimmed COATS $4.97

Ladies' Full-Fashioned SILK HOSE 73c New Fall Shades to Select From (Elliott's—2d Floor.)

SPECIAL LOT LADIES' WINTER COATS $1

$2.00 SILK $3.00 PRINCESS SLIPS $1

SPECIAL LOT MEN'S SUITS.. $5.00

BOYS' SUITS 4-piece—vest, one pair knickers, one pair longies. Special $4.79

MEN'S PANTS $4.50 values; all sizes; a good many to match your old suit. Now $2.85

MEN'S WINTER O'Coats $22.50 Values



New double-breasted Overcoats; all new shades, including blues—special $12.85 2d Floor

MEN'S AND YOUNG MEN'S SUITS



Newest young men's styles; also conservative models. All sizes—$30 values, now $9.85 2d Floor

$3.50 Men's Fall Hats, $1.85

SPECIAL LOT LADIES' Raincoats, 29c

Special Saturday Only! CIGARETTES Chesterfield, Old Gold, Lucky Strike, Camels, Etc. CARTON OF ANY $1.17 (Elliott's—Main Floor.)

Boys' Black or Tan JACK KNIFE BOOTS 9 to 13½ $3.60 Sizes 1 to 6 $3.98 (Elliott's—Basement.)

$5.00 Men's Dress OXFORDS and SHOES $2.98 (Elliott's—Basement.)

50c to 75c Values FLOOR-COVERING All new patterns; 9 yds. wide. Per square yard. Cut from full rolls. 28c (Elliott's—Basement.)

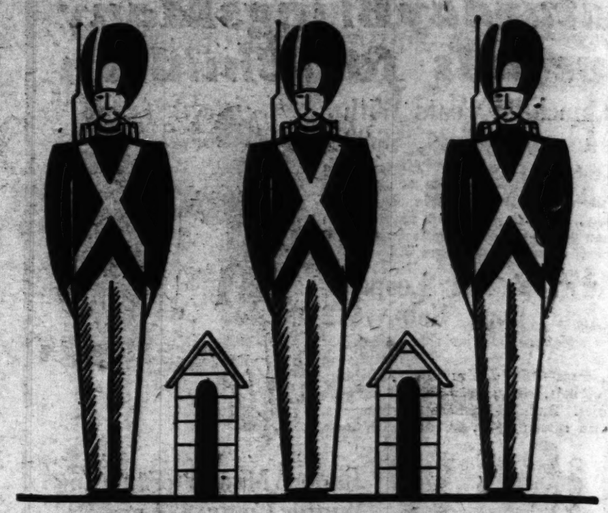
OPEN Saturday Night TILL 9

ELLIOTT'S DEPARTMENT STORE COR. 4TH & WASHINGTON

75c Value 3-PIECE CURTAIN SETS A large variety of styles to choose from ... 48c (Elliott's—Basement.)

See Our Other Announcements on Pages 5, 20 and 21.

STIX, BAER & FULLER GRAND-LEADER



TOYTOWN IS OPEN!

Santa invites every one of you little people to see his most beautiful Toytown. The most exciting Toys you have ever seen! Big and little dolls of all kinds! Big woolly dogs and kittens that play ball . . . lions, elephants, tigers and horses that walk. Electric trains that whiz through little villages . . . Oh! so many Toys . . . you'll just have to come and see for yourself!



Lyonsport Model Aviation Field

Boys! . . . This set will give you enough flying hours to become a full-fledged pilot in the "Lyonsport Aero Club." Lithographed landing field, a construction dirigible, a construction aeroplane, a construction metal hangar, and an aviator's leatherette helmet. The complete outfit for only..... $3.87

Aeroplane-Auto

This model is made with spring chassis, adjustable pedals, rubber tires, wings and propeller. Quantity limited..... $7.98

Doll Carriage

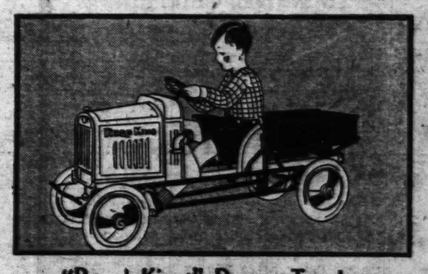
Just like a real baby's perambulator! This Whitney Carriage is of the latest style wooden body finished in blue and gray $4.98

Table and Chairs

A porcelain-top table and 2 two-toned chairs. The table is decorated with the numerals, alphabet and a Mother Goose scene..... $4.50

Felt Dolls

Imported unbreakable Felt Dolls dressed in felt costumes representing all sorts of characters.. $1.25



"Road King" Dump Truck

Very specially priced! The green and yellow body is 57 inches long and of heavy steel construction. The end gate automatically opens and closes when the body is raised and lowered. The complete operation is from the driver's seat; heavy truck wheels, adjustable pedals and horn..... $13.45



Vanta Dressed Doll

Baby-Dolls dressed in real Vanta baby garments! These lovable babies smile all the time.. $4.98

Easel Blackboard

Varnished hardwood frame with 36 lithographed charts, drop front with desk compartments, chalk and eraser, complete.... $2.98



Fire Captain

A real auto just like a real fire chief's, with spring chassis, rubber-tired disc wheels, adjustable pedals and warning bell... $8.98



Coaster Wagon

All-steel body on a strong steel frame, mounted on self-contained roller-bearing, balloon-type rubber-tired wheels..... $4.98

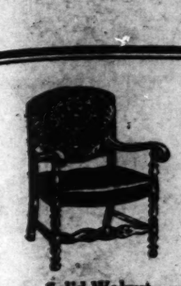
Roxy Bow-Wow

A large woolly dog who sits and begs—you squeeze his tail and he barks. Roxy may be had in a variety of colors..... $2.98

Jolly Old Santa Claus Has an Exciting Gift for You!

In his Fairyland just outside of beautiful Toytown . . . Santa Claus is waiting for you to come and tell him just what you want for Christmas. If you have a 25c Fairyland ticket, Santa Claus will give you a wonderful surprise gift!

(Fifth Floor)



Solid Walnut Pull-Up Chair

Upholstered in frieze. Regular $37 value, specially priced at $27.50

Make Your Own Terms



Solid Walnut Occasional Table

A pleasing addition to any home. Beautifully hand carved. $29.75

Make Your Own Terms



9-Piece Dining-R

Very handsome is this Tudor perio genuine walnut, sturdily constructe mented. Neither description nor ill tics. Come in Saturday and see fo self what a truly wonderful value. A regular $225 Suite for only.....

Make Your Ow

$1.50 Weekly Pays for Reconditioned

Player-Piano

12 ROLLS—BENCH



$500 Value When New

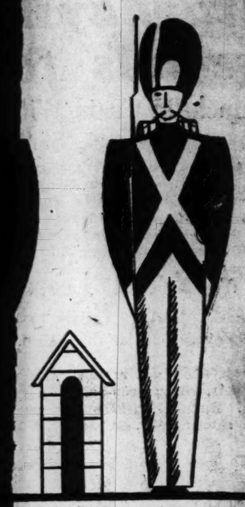
Made mechanically perfect in our own shop by experts. Come in and play it. $98

No Interest—No Extras

OPEN EVERY EVENING UNTIL 9 O'CLOCK

on Pages 5, 20 and 21.

& FULLER
ER



OWN
PEN!

ittle people to see his most
ing Toys you have ever seen!
Big woolly dogs and kittens
tigers and horses that walk.
ttle villages . . . Oh! so many
and see for yourself!



ield
ours to be-
b." Litho-
3.87



k
body is 57
d gate auto-
13.45



btain
t like a real
spring chas-
disc wheels,
...$8.98

Aeroplane-Auto
This model is made with spring chassis, adjustable pedals, rubber tires, wings and propeller. Quantity limited..... $7.98

Doll Carriage
Just like a real baby's perambulator! This Whitney Carriage is of the latest style wooden body finished in blue and gray $4.98

Table and Chairs
A porcelain-top table and 2 two-toned chairs. The table is decorated with the numerals, alphabet and a Mother Goose scene..... $4.50

Felt Dolls
Imported unbreakable Felt Dolls dressed in felt costumes representing all sorts of characters.. $1.25



Vanta Dressed Doll
Baby-Dolls dressed in real Vanta baby garments! These lovable babies smile all the time.. $4.98



Coaster Wagon
All-steel body on a strong steel frame, mounted on self-contain.d roller-bearing, balloon-type rubber-tired wheels..... $4.98

ta Claus Has
Gift for You!

f beautiful Toytown . . . Santa
e and tell him just what you
a 25c Fairyland ticket, Santa
surprise gift!

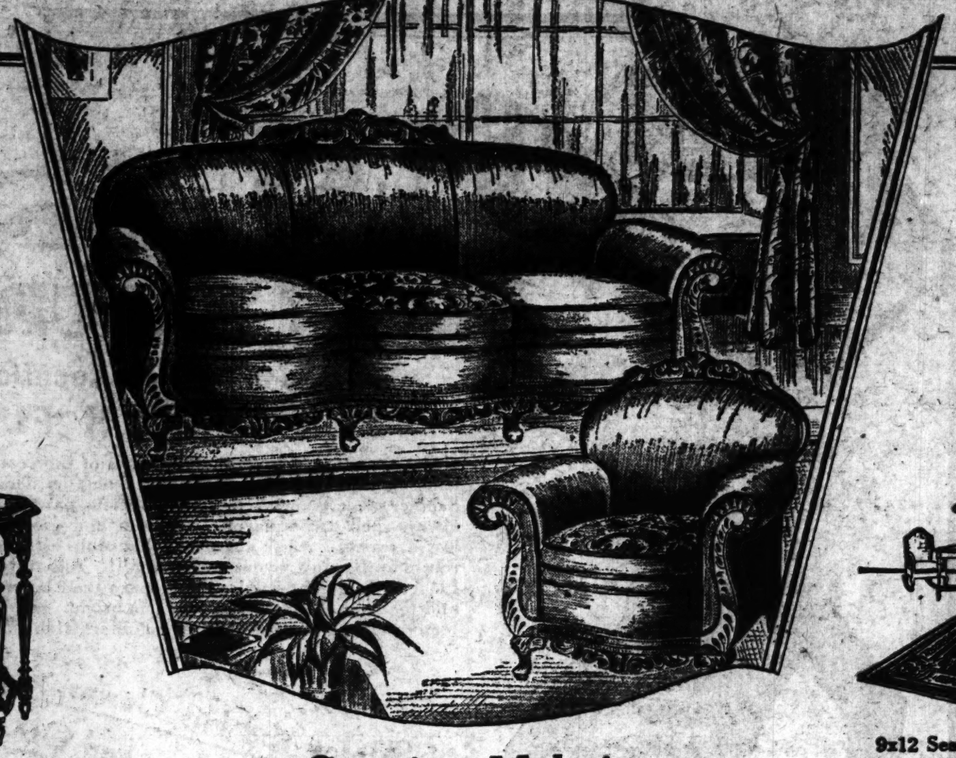
(Fifth Floor.)



Solid Walnut
Pull-Up Chair
Upholstered in frieze. Regular $37 value, specially priced at
$27.50
Make Your Own Terms



Solid Walnut
Occasional Table
A pleasing addition to any home. Beautifully hand carved.
$29.75
Make Your Own Terms



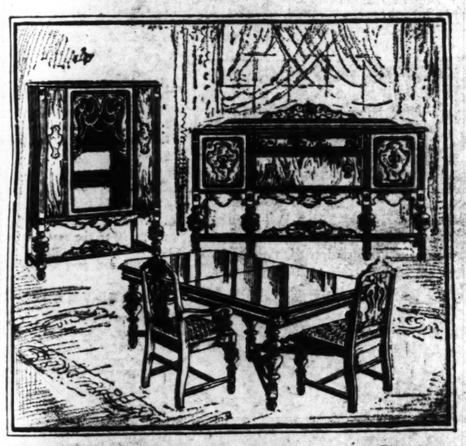
Genuine Mohair
Bed-Davenport Suite
(Regular $200 Value)
$139
A wonderfully comfortable Suite that is smart enough for any interior. Serpentine front, walnut-finish molding and carving exactly as illustrated. Fitted with moss-filled, reversible spring cushions.
Make Your Own Terms



Boudoir or Radio
LAMPS
Imported Japanese base, fitted with decorated shade. A rare bargain at this low price.
$1.95
For Base & Shade



9x12 Seamless Axminster
RUGS
Heavy quality seamless Rugs in the new Fall designs. Many attractive patterns to select from.
$39.85
Make Your Own Terms



9-Piece Dining-Room Suite
Very handsome is this Tudor period Dining-Room Suite of genuine walnut, sturdily constructed and beautifully ornamented. Neither description nor illustration could do it justice. Come in Saturday and see for yourself what a truly wonderful value this is. A regular $225 Suite for only..... $165
Make Your Own Terms

THIS ARTICLE
MAY-STERN
GUARANTEED
This metal tag on every article of furniture in our store is absolute guarantee that May-Stern's furniture will give years of satisfactory service.



4-Pc. Walnut Bedroom Suite
All large pieces—made of finest quality walnut, beautifully decorated with diamond-matched walnut drawer and door fronts. All interiors are oak and dustproof. Every piece guaranteed. Just think of it! Four beautiful pieces . . . a regular $200 value . . . for only..... $147.50
Make Your Own Terms

$1.50 Weekly Pays for
Reconditioned
Player-Piano
12 ROLLS—BENCH



$500 Value When New
Made mechanically perfect in our own shop by experts. Come in and play it.
$98
No Interest—No Extras

Big Price Reductions
ON NATIONALLY KNOWN RADIOS

Atwater Kent
New Screen-Grid Radio
Formerly $122 Reduced to $95
(Without Tubes)

Brunswick
Model No. 14
Formerly $141 Reduced to ... $119
(Without Tubes)

$2 Weekly
Pays for this brand-new 1930 Crosley, with all improved features in a beautiful genuine walnut cabinet.



RCA Radiola
Model No. 44
Formerly $128.50 Reduced to ... $93.50
(Without Tubes)

Majestic
Model No. 91
Formerly $137.50 Reduced to ... $116
(Without Tubes)

Visit Our
Radio Shop
and hear these beautiful Radios in our comfortable audition rooms.

Reduced to $79 Complete
Remember—NO INTEREST—NO EXTRAS—Guaranteed Service

Walnut Enameled
Circulator



Larger, better and heavier than most heaters sold at this price. Has cast-iron top, front and interior. A truly great bargain at this price.
$29.85
Make Your Own Terms

OPEN EVERY EVENING UNTIL 9 O'CLOCK

May-Stern & Co.

S. E. Corner 12th and Olive Streets

OPEN EVERY EVENING UNTIL 9 O'CLOCK

MADISON COUNTY REPUBLICAN TO RECOMMEND CANDIDATES

Will Meet Tomorrow to Draw Up List of Men to Be Sent to Governor.

The Republican Central Committee of Madison County will meet tomorrow afternoon at Granite City at the call of Chairman J. H. Krill to draw up a list of candidates whom they will recommend to Gov. Emmerson of Illinois for State offices.

The meeting was called following a private meeting of Republicans recently at the home of State Senator Norman C. Flagg at which a list of names, unsuitable to the committee, was drawn up.

$15,000 Jewelry Store Holdup.

By the Associated Press.

CHICAGO, Nov. 8.—Jewelry valued at $15,000 was taken from the offices of the Cherry-Spisler Co. yesterday after three robbers, two of them armed, had bound Henry Cherry and Julius H. Heidberg, owners of the jewelry store and entered the open vaults.

WOMAN WHO KILLED MAN SHE LIVED WITH IS INDICTED

Mrs. Lillian Johnson Accused of Second Degree Murder in Frank Bowenkamp's Death.

An indictment charging second-degree murder was voted yesterday against Mrs. Lillian Johnson, 42 years old, for the fatal stabbing, Oct. 2, of Frank Bowenkamp, with whom she lived at 1441 Sublette avenue.

She pleaded self-defense at the inquest, but was held. In 1916 she was exonerated by a Coroner's jury for killing a man who attacked her.

SEE WEBSTER'S AD
WALL PAPER
Unheard-of Bargains on Page 16 This Issue.
309 N. 7TH ST.

Select The Smartest Styles
PAY WEEKLY



COME in today and choose the new fashions for Fall and Winter. Distinctively smart styles on Easy Weekly Payments. Just say—"Charge it!"

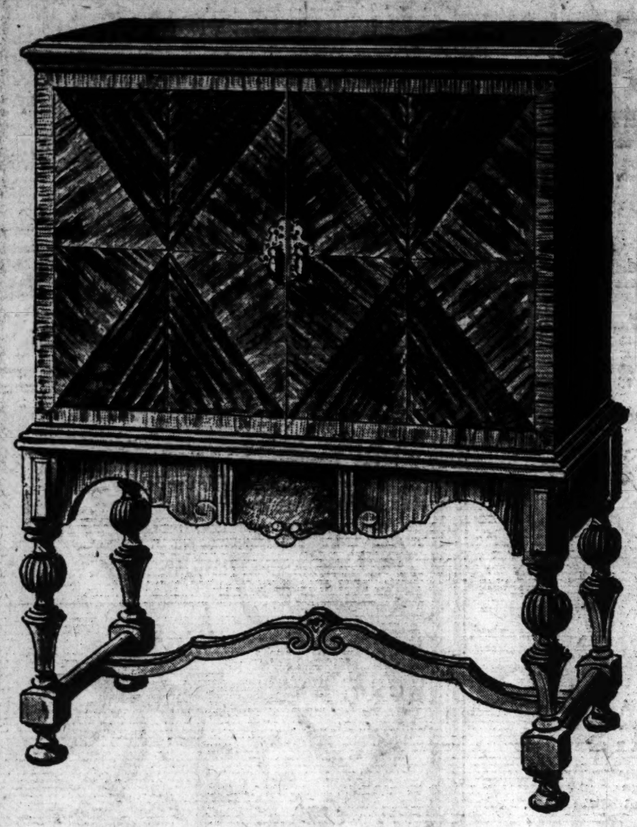
Men's & Young Men's
SUITS & O'COATS
$27.50
MAN! You'll admire these well tailored garments. Single and double breasted models in choice patterns and fabrics.

Women's & Misses'
Richly Furred
COATS
$25.98
Luxurious Fifth Avenue, New York fashions featuring the newest style effects including flares, silhouettes and straight lines. Embracing all the smart new shades. Exquisitely fur trimmed.

FALL DRESSES
Dominating styles, including the populas silhouettes. Special $15

"Charge It"

Clothes For Girls and Boys
Moskin's
CREDIT CLOTHING CO.
519 Washington Av



Profit by this remarkable offering! It began today . . . our share of a tremendous $500,000 special purchase of Sonora Radios and Combinations . . . presented at astounding savings!

Sonora

Radio & Phonograph Combinations

COMPLETE WITH TUBES . . .
Popular Model 40A . . .
$297 VALUE

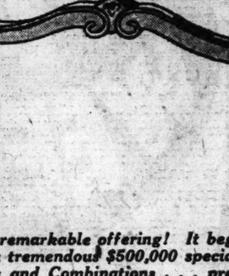
$159

¶ A set that combines in one magnificent instrument superb furniture beauty with splendid mechanical performance . . . the result of careful research and experimenting by Sonora engineers and designers. The Studio 8-Tube Sonora Radio joined with the dependable, "clear-as-a-bell" Sonora phonograph . . . equipped to play all types of records and with the exclusive Sonora Automatic non-set stop and special electric pick-up of distinctive Sonora design. You will find immeasurable new delight in its sensitiveness and tonal range!



$501 Sonora Melodon Comb.
Complete with 10 Tubes . . . at
$279

A triumph of radio engineering combined with the renowned Sonora phonograph. Massive and imposing, in a striking cabinet of English Renaissance type. Contains 6 decorated record albums.



$172 Sonora A-30 Studio
Complete with 8 Tubes . . . at
$100

An outstanding radio value at this exceptional price. Encased in an exquisite console cabinet of new art design, modern style. Superdynamic speaker is uniquely placed to insure equal distribution of tone.



$217 Sonora Model 32-A
Complete with 8 Tubes . . . at
$129

Powerful and selective! Consistent, dependable performance is assured with the Studio 8-tube chassis, and the cabinet is of unusual beauty . . . with matched walnut butt doors overlaid with East India satinwood.

$311 Sonora Model A-36, De Luxe 10-Tube Chassis . . . $179

Deferred Payments May Be Arranged

Eighth Floor

WE GIVE AND REDEEM EAGLE STAMPS

FAMOUS-BARR CO.

OPERATED BY THE MAY DEPT. STORES CO.



TOY LAND OPENS SATURDAY

In Its New Location, on the EIGHTH FLOOR!

¶ Rat-a-tap-tap! Here's the best news of the year! For Saturday, Toyland, magical land of make-believe, opens its doors to a bigger, better, happier place than ever before! Famous-Barr Co.'s Toy Openings have always spelt enchantment to children and grown-ups, too . . . with their lavish variety . . . their almost inexhaustible assortments . . . heralding the return of the most joyous season of all! And this year, on the Eighth Floor . . . Toyland occupies more space than before, displaying new toys and the ones of yesteryear, too . . . in bright, gay, colorful array! Come tomorrow, and give the children an unforgettable Saturday!

Earl Shipley and His Clowns, and Billy Ward the Trapeze Performer and Other Entertainers

. . . never a dull moment with these fellows about . . . tumbling, jumping, playing jokes, performing! Earl Shipley from the Hagenbeck-Wallace Circus, leads his clowns a merry chase.

BABY BUBBLES

The Dearest Infant Doll in Toyland!

A Doll that charms all beholders with her dimpled cheeks, smiling face and sparkling eyes. She is daintily dressed in infant frock, with bonnet, cocks and booties that match. Little sister will love her!

14-inch size $2.98
16-inch size $3.98
18-inch size $5.95
21-inch size $7.50
25-inch size $11.95

Patsy Ann Dolls, $4.95-$6.95
"Patsy's" big sister. She has lovely eyes with lashes and assumes many adorable poses. Priced according to costume.

ERECTOR SETS

That Bring Joy To a Boy's Heart

Play hours are happy hours for the lad with an Erector Set. These popular steel construction sets build many interesting models that are complete to the last detail.

No. 1 Set $1.00
No. 3 Set $2.50
No. 4 Set $5.00
No. 6 Set $7.50
No. 7 Set $10
No. 7½ Set $15

28-Inch Unbreakable Dressed Ma-Ma Dolls $1.97
Buddy "L" Dump Trucks, heavy-guage steel $4.48
Buddy "L" Steam Shovel on Swivel platform $2.69
12-Game Combination Board With All Equipment $1
R O G Construction Airplane Kits 75c
Tinker Toy Builder Sets; build hundreds of models 69c

Many "Specials" for Early Christmas Shoppers



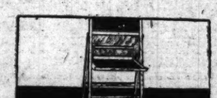
Pool Tables
Fun for hours! These Tables are 42x22½ inches and at this modest price they are complete with balls and cues $4.98



Mama Dolls
Daintily dressed Dolls with composition arms and legs. They are 17 inches high and very attractive. Special $1



Pedal Cars
Handy Cars with disc wheels and rubber tires. With nickeled handlebars and rubber grips. Equipped with bell, etc. Special $1.98



Blackboards
With drop-leaf desk, having compartments for papers. Educational roll chart. Size 42x20 inches. Natural finish. Special $1.98



Doll Cabs
Round fiber Doll Cabs, sturdily constructed. With reclining backs, rubber-tired wheels. In choice of 2 popular colors. Special. $2.98



Oak Rockers
Rockers of solid oak, finished in natural effect, with red runners. 22 inches high, with backs. Seats 12x12½ inches. Special $1

Toyland . . 8th Floor
Fairyland
Basement Balcony



Velocipedes
Heavy steel tubular frames, rubber tires, ball bearing. Adjustable seats and handlebars. Choice of 3 to 5 yr. size, or 6 to 8 . . . . . $9.98



"Buick" Autos
Complete with windshield, large horn, control levers, headlights, disc wheels, rubber tires in bright finish. Special $7.98



Carrom Boards
Fifty-seven different games can be played on one of these boards. Complete with all equipment, instructions, etc. $4.48



Train Outfits
Lionel Electric Sets that include reversing locomotive, three lighted cars and large oval track. Special $12.79



Parkcycles
Ball-bearing wheels, rubber tires, and coaster brake. Adjustable. With fenders, etc. Special $15
Without coaster brake. $12.50



"Effanbee" Dolls
Mama Dolls with genuine human hair arranged in long curls. 28 inches high, sleeping eyes with lashes. Dressed. Special $7.85

SEE FAIRYLAND, TOO! ON THE BASEMENT BALCONY

Here You'll Find Santa Claus With His Six Reindeers

¶ Fun for children and grown-ups, too! Merriment! Thrills! Surprises. And here is where you'll see Santa Claus! Mechanical freaks of side shows . . . a rubber man, magician, fat lady and human pincushion . . . real acrobatic clowns . . . as exciting as a circus tent! Those who purchase a 25c ticket at the entrance will receive a surprise package.



WE GIVE AND REDEEM EAGLE STAMPS

Famous-Barr Co.

OPERATED BY THE MAY DEPT. STORES CO.



Midwinter

New and Offered at $5

DRESSY, STREET AND SP
TYPES . . . BRIGHTLY ORNAM

¶ Soleil, felt and velvet . . . cleverly
in accordance with newest style tren
of them enlivened with a gleaming
ment or bright pins . . . so smart wi
darker coats. In newer Winter
plenty of black and brown.



SILK SC

$2.95 to $3.95 Values

¶ Hand painted i
add color and cha
and coats. Excelle
de chine in the pop
and pretty designs
colors.

Step-A Sli

Offered at $

¶ Proportioned fo
women in sizes 3
to give perfect fre
walking or dancing
extra thickness and
proof sections in f
good quality crep
hemstitched bodice
$11.9

Girls' Coats.

Of Fashionable Woolen Fabrics Smartly Fur Trimmed

$19.85

¶ Besides the straightline types ther
are also found many models that ar
belted as fashionably as her elders' new
Coats. Handsomely fashioned of so
woolen fabrics . . . the popular tweeds
chinchilla cloth, broadcloth and novelt
plaids. Sizes 7 to 14. Many in size
7 to 10 can be matched in tams and hat
Other Coats . . . $10 to $49.50

Girls' Winter Frocks and Ensembles

Special at $17.75

Attractive two and three piece Frocks o
novelty tweeds combined with silk
blouses; also smart plaids and cotton
velveteen combinations with short coat
and Peter Pan blouses. Sizes 10 to 1
Other Girls' Ensembles, $12.95 to $24.7
Other Girls' Frocks, $10 to $24.75
Fifth Floo



Quilted

Excellent Va

$

¶ Robes o
satin de c
ly quilted
ing and
Charming,
their nov
and lovely
gerine, orc
pen, blask
ous other

PENS
URDAY
Location, on the
H FLOOR!
of the year! For Saturday, Toy.
ns its doors to a bigger, better,
us-Barr Co.'s Toy Openings have
nd grown-ups, too...with their
ible assortments...heralding the
And this year, on the Eighth
than before, displaying new toys
ght, gay, colorful array! Come
rgettable Saturday!

ns, and Billy Ward
d Other Entertainers
... never a dull moment with
these fellows about ... tumbling,
umping, playing jokes, performing!
Shipley from the Hagenbeck-Wallace
s, leads his clowns a merry chase.

ERECTOR SETS
That Bring Joy
To a Boy's Heart
Play hours are happy hours for the lad with
an Erector Set. These popular steel con-
truction sets build many interesting models
that are complete to the last detail.

$4.95-$6.95
She has love-
and assumes
s. Priced ac-

No. 1 Set $1.00
No. 3 Set $2.50
No. 4 Set $5.00
No. 6 Set $7.50
No. 7 Set $10
No. 7½ Set $15

-Ma Dolls.....$1.97
guage steel.....$4.48
el platform.....$2.69
All Equipment.....$1
.....75c
ndreds of models.....69c

Early Christmas Shoppers



Boards
ferent games
one of these
te with all
ic- $4.48
...



utfits
Sets that in-
locomotive,
rs and large
$12 79

Parkcycles
Ball-bearing wheels, rubber tires, and coaster brake. Adjustable. With fenders, etc. Special.... $15
Without coaster brake.$12.50

"Effanbee" Dolls
Mama Dolls with genuine human hair arranged in long curls. 28 inches high, sleeping eyes with lashes. Dressed. Special.... $7.85

AND, TOO!
ENT BALCONY
Here You'll Find
Santa Claus With His
Six Reindeers

Merriment!
u'll see Santa
... a rubber
cushion ...
as a circus
the entrance

D.



Midwinter Hats

New and Offered at $5

DRESSY, STREET AND SPORTS TYPES... BRIGHTLY ORNAMENTED

¶ Soleil, felt and velvet, . . cleverly manipulated in accordance with newest style trends . . . most of them enlivened with a gleaming metal ornament or bright pins . . . so smart with Winter's darker coats. In newer Winter shades with plenty of black and brown.

Fifth Floor

We Give and Redeem Eagle Stamps—Few Restricted Articles Excepted

FAMOUS-BARR CO.

OPERATED BY THE MAY DEPT. STORES CO.—STORES IN ST. LOUIS, LOS ANGELES, CLEVELAND, DENVER, AKRON AND BALTIMORE



Just Enough Girdle for a Slim Figure

Specially Priced

$2.50 and $3

¶ Smart enough to form the basis for chic afternoon fashions, yet with no boning at all . . . is the new Vagabond Sash that we are showing in our College Girls' Section. Fashioned of crepe de chine, flowered silk or jersey.

College Girls' Section —Fifth Floor

A Service You May Need

A Thorough Examination of Your Eyes by the Most Scientific Methods

Should you need Glasses, you'll certainly appreciate the accuracy of our service, the wide variety of frames, and the splendid values we offer.



The "Berkleigh"
Special $5.25

Newest style with comfortable high bridge. White gold filled throughout. Your own lenses inserted without added charge.

Main Floor Balcony



EAGLE STAMPS

The Pleasantest Way of Saving

. . . for no self-sacrifice is involved. You simply save every stamp on every purchase of 10c and over (a few restricted articles excepted). Surprisingly soon . . . when the book is full, you bring it in and redeem it for $2 cash or $2.50 in merchandise.

Better Kitchen Service Program

By Miss Miriam Boyd, Nationally Known Home Economist

Saturday at 2 P. M.

Lecture: "Desserts"

Demonstration: Steamed Raisin Roll, Honey Wafers, Date Whip, Ginger Apple Pudding.

Seventh Floor

50c Plate Luncheon

Saturday From 11 A. M. to 5 P. M.

MENU: Roast young chicken with cranberry sauce and mashed potatoes... June peas, Waldorf salad, butter caramel ice cream . . . and tea, coffee or milk.

Tea Room—Sixth Floor

Gloves

In Costume Styles

$3.95

¶ Extra quality imported Kid Gloves, in wide assortment. Backs are prettily embroidered, seams pique stitched. Popular Winter shades are shown.

Main Floor



The New Lingerie

Is So Different! And Offered at.. $3.95

CHEMISES... DANCE SETS... STEP-INS PANTIES... BLOOMERS... AND NIGHTGOWNS.

¶ The newest novelties that New York is showing! Reproductions of Paris innovations. Best quality crepe de chine trimmed with the new imported laces that are all strikingly dark. Other models are strictly tailored. Flesh, blush, banana heart, daisy. Regular sizes.

Fifth Floor



SILK SCARFS

$2.95 to $3.95 Values $1.95

¶ Hand painted in ways that will add color and charm to ensembles and coats. Excellent quality crepe de chine in the popular square style and pretty designs in the wanted colors.

Main Floor



Step-Aside Slips

Offered at..... $2.95

¶ Proportioned for misses and small women in sizes 34 to 44. Designed to give perfect freedom of stride for walking or dancing . . . fashioned with extra thickness and yet with shadow-proof sections in front and back. Of good quality crepe de chine with hemstitched bodice tops.

Slip Section—Fifth Floor



SILK CREPE BLOUSES

New Arrivals

$5.95

¶ Novel ties and jabots . . . the season's highly favored frills and bows make them particularly interesting. In the new suit shades: tan, eggshell, white and assorted Fall shades . . . all washable. Sizes 34 to 42.

SLIP-ON SWEATERS

$2.95

¶ The variety offered for choice is particularly varied and charming . . . because the sweater is particularly in fashion's favor this season. Zephyr and rayon mixtures in stripes, designs and fancy weaves. With V or crew necks in numberless delightful colors. Sizes 34 to 42.

Fifth Floor

Girls' Coats... *Very Special*

Of Fashionable Woolen Fabrics Smartly Fur Trimmed

$19.85

¶ Besides the straightline types there are also found many models that are belted as fashionably as her elders' new Coats. Handsomely fashioned of soft woolen fabrics . . . the popular tweeds, chinchilla cloth, broadcloth and novelty plaids. Sizes 7 to 14. Many in sizes 7 to 10 can be matched in tams and hats.

Other Coats . . . $10 to $49.50



Girls' Winter Frocks and Ensembles

Special at..... $17.75

Attractive two and three piece Frocks of novelty tweeds combined with silk blouses; also smart plaids and cotton velveteen combinations with short coats and Peter Pan blouses. Sizes 10 to 14.

Other Girls' Ensembles, $12.95 to $24.75
Other Girls' Frocks, $10 to $24.75

Fifth Floor

A Special Group of

COATS

Offering Exceptional Value and Authentic Styling at

$95

¶ Approved variations of the new Winter mode . . . flaring hemlines to wear with the longer flaring skirts . . . straight lines to wear over sports and street frocks. Exceptionally handsome fabrics of fashionable color and weave . . . ornately adorned with the most favored furs of the season. The variety offered is exceptionally attractive . . . in sizes and types for women and misses.

Others at.....$135, $175, $195

With rich, dressy fabrics . . . and furs of the most fashionable types generously used . . . these three groups afford distinctive and individual choice of the radically different Coats of the year.

Fourth Floor

Youthfully Smart Shoes

For Thrifty Young Fashionables.... $7.65

¶ The Shoes in this specialized line at $7.65 . . . always new, fashionable, varied . . . are selected repeatedly by young women who want quality and chic at a moderate price. The models sketched are a few of the newest arrivals.



MAVIS: A graceful center-buckle style of midnight blue kid. Prado brown kid, patent leathers and matte kid with the daintiest of simulated snake trimming, $7.65.

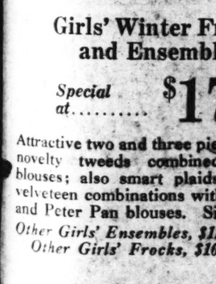
RENEE: The ever-popular Colonial pump with imported cut steel buckle. In black or brown suede, patent leather, matte kid, blue or bottle green kid, $7.65.

PARK: Emphasizing geometrical lines. Center-buckle style combining suede and calfskin or lizard calf with calfskin, $7.65.

FASHION: A new Oxford in black or brown kid and suede with side cut-outs cleverly trimmed in lizard. $7.65.

PEEL: Three-eyelet Prince of Wales Oxfords to be had in black or brown suede with simulated lizard trim. Also in black or brown calfskin, $7.65.

Third Floor



Quilted Robes

Excellent Value at

$7.95

¶ Robes of shimmering satin de chine... warmly quilted and with lining and interlining. Charming, too, with their novelty stitching and lovely hues of tangerine, orchid, rose, Copen, black and numerous other shades.

Fifth Floor



Widest Variety of Girls' Shoes

... For School, Dress and Dancing Class ... by J. Edwards & Co., and Other Nationally Known Designers of Girls' Footwear

SMART OXFORDS

Sizes 2½ to 7.. $7

Black or brown lizard calf with tip and quarter of matching calfskin. Hand-turned soles; medium high solid leather heels.

BUCKLES OR TIES

Sizes 2½ to 8.. $6

Choice of one or two strap center-buckle models or three-eyelet ties; tan or patent leather, welt sewed soles and rubber heels.

TIES OR PUMPS

Sizes 11½ to 2.. $6.50

Of imported Norwegian calfskin, welt sewed soles and low leather heels. Very attractive styles for the younger girls. Widths AA to D.

Young Moderns' Footwear By J. Edwards & Co., Here Exclusively in St. Louis

Third Floor

Assorted Chocolates

With Nut and Hard Centers

Lb. Box... 39c

2-Lb. Box 75c

¶ Caramels, nougat, butterscotch, molasses chews, molasses chips, nut brittle, meltaways and cashew clusters . . . covered with rich milk chocolate. Made in our own shop.



Black Walnut Caramels, Lb. ...39c

Rich, creamy caramels, filled with black walnut. A prime favorite, deliciously made.

Marshmallow Package, Lb. ...39c

Tender Marshmallows, covered with nut, toasted cocoanut and chocolate sprinkles.

None Better Than Par-Excellence Chocolates, $1.00 Lb.

Main Floor

We Give and Redeem Eagle Stamps—Few Restricted Articles Excepted

FAMOUS-BARR CO.

OPERATED BY THE MAY DEPT. STORES CO.—STORES IN ST. LOUIS, LOS ANGELES, CLEVELAND, DENVER, AKRON AND BALTIMORE.

Specially Purchased . . . . Hand Tailored

OVERCOATS

From One of Rochester's Best Nationally Known Makers . . .

$60 to $75 Values Offered at $48



¶ A most remarkable event! Expertly hand-tailored of splendid, durable woolen fabrics, these Overcoats show their aristocratic lineage in every smart line. They come from a leading maker of highest quality clothes, who offered us an extremely liberal concession because of the influence of our immense six large store distributing and buying power . . . and because they were tailored of surplus yardage remaining after the manufacturer had completed booking his Winter orders. Now smartly dressed St. Louisans . . . who need an Overcoat or will need one before the season is over . . . will find models up to their most exacting standards . . . at amazing savings! Plan to make *your* selection Saturday!

STYLES—include double-breasted dress coats with velvet collars, in slightly fitted models; many full satin-lined . . . double-breasted swagger box Coats . . . single and double-breasted raglans . . . polo Coats, double breasted with belted backs . . . all the latest styles for Winter, for men and young men.

MATERIALS, COLORS, SIZES—Excellent quality domestic and foreign overcoatings . . . smooth Melton effects . . . Chinchillas . . . Whitney weaves . . . mixtures . . . and fleeces. The season's newest tones and color effects in blues, grays, browns, tans, heather and gray blues . . . sizes 34 to 46.

Second Floor

Two-Trouser Suits

Two Groups That Stress Our Value-Giving Dominance

$36 and $44

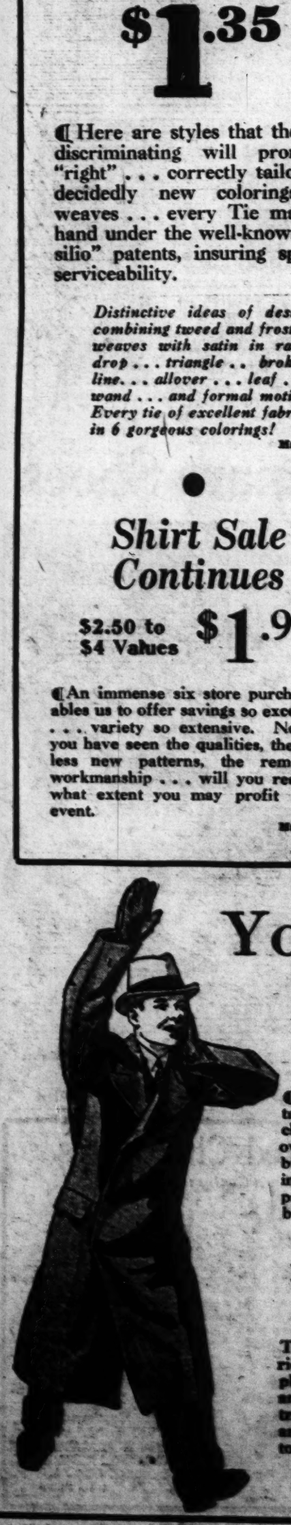
¶ From this group, you will be able to choose a smarter, better tailored, more serviceable Suit of clothes than you would ordinarily find offered at this price. Included are single and double breasted styles . . . long-wearing worsteds, unfinished worsteds, attractive twists, tweeds and firmly woven cassimeres. All sizes.

Two-Trouser Society Brand Suits $50
Other Society Brand Suits . . . . . $60 to $75
Fruhauf Hand-Tailored Suits . . . . . $70 to $85

¶ This group affords wide choice of newest styles, patterns and colors . . . all tailored of excellent 15 and 16 ounce worsteds that men usually associate only with much higher-priced types of clothes. Variety includes single and double breasted models, peak and notch lapels . . . and all details you look for in Suits.

Fall Topcoats—A special group at $28.50
Other Fall Topcoats . . . . . $25 to $75
Camel's Hair Topcoats, 22-oz. fabric $50

Second Floor



Youths' Overcoats

St. Louis' Best Value at

$25

¶ Good-looking models, correctly tailored . . . for particular young chaps! Of plain and fancy back overcoatings . . . satin yokes, double-breasted, traced or box back styles, in tan, brown, gray, plain and plaid patterns, as well as serviceable blue. Sizes 14 to 20.

Long-Pants Prep Suits

$25

Tailored of splendid all-wool fabrics . . . diagonals, herringbones, and plain weaves in grays, tans, browns, and blues. In popular models, with traced coats, peak and notch lapels, and two pairs of trousers. Sizes 14 to 20.

Other Suits, $20 to $35

Leather Coats $13.99

Serviceable horsehide Leather Coats in single-breasted styles with 2 pockets, full belt, and fancy plaid lining. Black and brown, in sizes 10 to 18.

Sheep-Lined Coats $11.75

These Duro Gloss Leatherette Coats will not peel or crack and are rainproof. Double breasted; muff pockets; in black and brown. Sizes 10 to 20.

Boys' Winter Overcoats . . $10.75

Double-breasted style Overcoats for boys 2½ to 9 years. Made with muffler attached, fancy wool lining, Venetian yokes, in brown, tan, and gray. Many patterns!

Second Floor



Society Club Hats

In 20 New Fall Styles at

$5

¶ Hats of quality, for men and young men. The new narrow brims . . . popular Homburgs . . . smart snap brims . . . clever narrow brim welt with tapering corners. Wanted colors and popular pastel shades . . . in silk and smooth finish.

Stetson Derbies and Soft Hats, smart styles $8.50
Dunlap Derbies and Soft Hats, here exclusively $8.50
Mallory Derbies and Soft Hats, quality and style . . . $8.50 to $10.00

Main Floor

Alfred's Skating Outfits

The "Flash" $5.95

Tubular aluminum-finished Skates with keen edge runners of specially prepared carbon steel, attached to shoes of grain box calf. Hockey and Racing styles.

In Nickel-Plated Finish, $6.95

The "Ice King" $8.95

Aluminum-finished tubular Skates with runners of extra hard tool steel, with reinforced horsehide shoes attached. Hockey and Racing styles.

In Nickel-Plated Finish, $9.95



Bobby McLean Outfits—"Flashmobile," the kind used by Bobby McLean, himself $12.95

"Bobby McLean Special" . . . $7.95

Eighth Floor

Blue, Black and Tan in Surety-Six Shoes

The Utmost in Value at **$6**



¶ Blue with blue suits! A new idea in men's dress . . . in quiet good taste as well as smart. Black for dressier occasions . . . tan for semi-sports and street wear. Forty different models demonstrate how much newness and variety Surety-Six value always includes!

Second Floor

Boys' Shoes and Oxfords

Billikens . . . Known for Quality and Styling



Sizes 11 to 2 **$4.50**

Sizes 2½ to 6½ **$5.00**

These sturdy Shoes are made on the Pinch Heel last that looks so smart and feels so firm and springy on the foot. In black and tan calfskin with Billiken oak soles.

Second Floor

MACDONALD WINS THIRD VICTORY IN COMMONS IN WEEK

British Premier Successful Against Conservatives in Debate on Policy in India.

BITTER ATTACK MADE ON LLOYD GEORGE

"Hopes People Realize He Represents Only Few," Says Secretary of State of Asiatic Possession.

By the Associated Press.

LONDON, Nov. 8.—Prime Minister MacDonald's Labor Government has weathered its third storm within a week in the British House of Commons, and now apparently faces clearer sailing.

The third victory, gained yesterday, disposes for several months of criticism of policy in India and leaves the Simon Commission on Indian Statutory Reform free to continue its work.

Previously this week the Laborites had their way in gaining tacit approval for the unemployment plans of J. H. Thomas, Lord Privy Seal, and in actual approval of arrangements which had been made for resumption of relations with Soviet Russia.

After a long debate yesterday the Commons voted withdrawal of a motion offered by a Conservative "questioning" wisdom of the recent declaration of Lord Irwin, Viceroy of India, on eventual attainment of Dominion status for India.

During the debate the Commons heard Stanley Baldwin, Conservative leader, tell how he had agreed to Lord Irwin's declaration, but later withdrew his approval. heard Labor Minister answer rather sharply David Lloyd George, Liberal leader, on whose pleasure the life of the Labor Government may depend, and heard Sir John Simon, Liberal, himself plead the Labor's cause.

Capt. Wedgewood Benn, Secretary of State for India, said he hoped the people of India would realize Lloyd George represented only a handful of the members of the House of Commons.

Lloyd George yesterday was in opposition to the Government for the second time within the week, having assailed the unemployment schemes of J. H. Thomas. He approved resumption of relations with Soviet Russia, however.

Pacific Institute in China.

By the Associated Press.

KYOTO, Japan, Nov. 8.—The Institute of Pacific Relations decided today to hold its next biennial conference at some city in China.

Snowm... W... V...

Three M... ing

By RU... (Copyright, 192...

This story by... Louis in the P... ticles from men... from special cor... will appear exc... this city.

LITTLE A... Nov. 7.—(B... men who sta... mobile two w... tempt at m... tion in the ... camp. They ... miles, havin... parked in a ... broken from ...

They made ... days, one e... their tent d... were greeted ... the radio to... and much ap... apparently

At the co... they went m... days, makin... unbroken ba... gine bucked ... and dirt ... way began t... line. Jim R... cleaned it o... the unequa... bucking as... some teeth ... in the diffe...

They m... teams of th... were on the ... from their ... after they ... groaned, wh... ghost.

A Gasco...

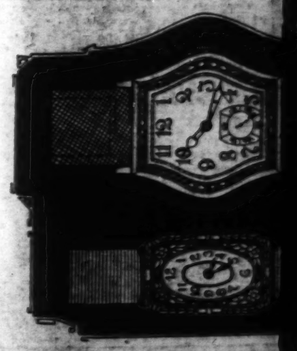
"It was n... der Byrd ... esting exp... succeeded ... geological ... way," he sa... have a gas... age if we ... back to da...

When ... final buck ... men. "Bla... Black), wh... done, big ... gravied gu... machines ... Jim Feury, ... the car in ...

There w... and no pa... them. Jim ... and all aro... decided tha... They and ... their best. ... some is c... could do. ... shine has ... can conqu... and soft s...

Nearly ... ever, that ... snowmobile...

PREDOMINANCE IN



Buy a Watch With a Nam...

Elgin

The Elgin Strap Watch shown is a Le... seven-jewel movement. Embossed fanci... inous hands. A watch typifying Amer... wear and tear of long life.

$20

The Elgin Wrist Watch illustrated is a ... fitted with a chased and oxidized case. ... the appearance gratifying. It is an ... price.

$25

Hess & Culber... Jewelry

Established 1883

MACDONALD WINS THIRD VICTORY IN COMMONS IN WEEK

British Premier Successful Against Conservatives in Debate on Policy in India.

BITTER ATTACK MADE ON LLOYD GEORGE

"Hopes People Realize He Represents Only Few," Says Secretary of State of Asiatic Possession.

By the Associated Press.

LONDON, Nov. 8.—Prime Minister MacDonald's Labor Government has weathered its third storm within a week in the British House of Commons, and now apparently faces clearer sailing.

The third victory, gained yesterday, disposes for several months of criticism of policy in India and leaves the Simon Commission on Indian Statutory Reform free to continue its work.

Previously this week the Laborites had their way in gaining tacit approval for the unemployment plans of J. H. Thomas, Lord Privy Seal, and in actual approval of arrangements which had been made for resumption of relations with Soviet Russia.

After a long debate yesterday the Commons voted withdrawal of a motion offered by a Conservative questioning wisdom of the recent declaration of Lord Irwin, Viceroy of India, on eventual attainment of dominion status for India.

During the debate the Commons heard Stanley Baldwin, Conservative leader, tell how he had agreed to Lord Irwin's declaration, but later withdrew his approval, heard a Labor Minister answer rather sharply David Lloyd George, Liberal leader, on whose pleasure the life of the Labor Government may depend, and heard Sir John Simon, Liberal, himself plead the Labor's cause.

Capt. Wedgewood Benn, Secretary of State for India, said he hoped the people of India would realize Lloyd George represented only a handful of the members of the House of Commons.

Lloyd George yesterday was in opposition to the Government for the second time within the week, having assailed the unemployment schemes of J. H. Thomas. He approved resumption of relations with Soviet Russia, however.

Pacific Institute in China.

By the Associated Press.

KYOTO, Japan, Nov. 8.—The Institute of Pacific relations decided today to hold its next biennial conference at some city in China.

Snowmobile Loses Struggle With Antarctic Drifts; Crew Walks 80 Miles Back to Camp

Three Men of Byrd Party, Carrying and Hauling Supplies, Arrive at Base 10 Days After Car Breaks Down.

By RUSSELL OWEN.

(Copyright, 1929, by the Post-Dispatch and New York Times.)

This story is published exclusively in St. Louis in the Post-Dispatch. All news articles from members of the Byrd party or from special correspondents assigned to it will appear only in the Post-Dispatch in this city.

LITTLE AMERICA, Antarctica, Nov. 7.—(By Wireless).—Three men who started off in the snowmobile two weeks ago in another attempt at mechanical transportation in the Antarctic are back in camp. They walked back about 80 miles, having left the snowmobile parked in a drift with its rear end broken from bucking soft snow.

They made the 30 miles in eight days, one of which was spent in their tent during a blizzard, and were greeted with streamers from the radio towers, signal rockets and much good natured "razzing."

At the outset of their journey they went merrily for nearly three days, making good time over the unbroken barrier surface. The engine bucked a little in the snow, and dirt in some unaccountable way began to get into the gasoline line. Jim Feury, who was driving, cleaned it out several times, but the unequal feed adde to the bucking and apparently stripped some teeth from the master gear in the differential.

They met the returning dog teams of the geological party that were on the way back to camp from their first trip and two hours after they parted the snowmobile groaned, whirred and gave up the ghost.

A Gasoline Cache, Anyway.

"It was worth trying," Commander Byrd said. "It was an interesting experiment and if it had succeeded it would have helped the geological party immensely. Anyway," he added with a smile, "We have a gasoline cache out there now if we ever need it on a flight back to camp."

When the little car made its final buck and stopped, the three men, "Blackie" (G. Hamilton Black), who still believes it can be done; big Sverre Strom, who growled guttural skepticism at all machines on snow, and long legged Jim Feury, got out and looked at the car in disgust.

There wasn't a garage in sight and no passing motorist to tow them. Jim crawled underneath and all around the car and finally decided that nothing could be done. They and the machine had done their best, and a lot more than some in camp had thought they could do, but apparently the machine has not yet been built which can conquer hard ridges, bumps and soft snow on the barrier.

Nearly everyone thinks, however, that a specially designed snowmobile would work—a long, low, flexible machine with very wide and carefully designed treads.

There was nothing to do but to walk home. The idea of waiting for the supporting party to catch up with them on the way back was unanimously voted down. "We've got out here and we'll get back alone," was the decision.

And just then, the sun, which had been shining brightly for several days, went out of sight behind clouds and they did not see it again, except for a moment, until they reached the bay near camp.

They piled the tent, sleeping bags and food on a sledge and started to pull. Strom ahead on skis and carrying a 40-pound packsack on his shoulders and Black and Feury behind him, harness strapped around their bodies. It was hard pulling, for the sled was short and not one of the easiest running sledges in camp and it carried a little more than 300 pounds.

"Those men who started out to man-haul for three months down here were he-men," Black said when he got in. "My admiration for them went up with every step."

They would march for two or three hours and then halt for a little food and in this way managed to make a little more than 10 miles a day. The overcast sky made visibility very bad and frequently they could not see 30 feet in front of them, particularly when the wind kicked up a light drift.

They frequently had difficulty in picking up flags on the trail and the sledge and snowmobile tracks were almost obliterated. They would keep one flag in sight behind them until they could see another ahead, but sometimes the one ahead did not show up when it should and a man would leave the two others and keeping them in sight, hunt around till he found the marker.

Easy to Wander From Course.

Sometimes it was far to one side, showing how easily one can wander from a straight line over these snowy wastes. The visibility played queer pranks. Sometimes a flag would jump out at the men before they expected it, and at other times they would see one apparently only a short distance ahead and then walk what seemed to be miles before reaching it.

They could see the water sky at the seaward edge of the barrier after they got about half way to camp, and they steered on a corner of that.

They were soaking wet when they stopped at night, but as they did not have to conserve fuel they sat around the cooker for two or three hours before turning in and dried their socks. Their underwear dried on the bodies naturally. They told stories and laughed at themselves and Strom played on a harmonica.

The day before they reached camp the geological party, which had just started, met them about 15 miles out, where they had halted for the night. That was the first that had been heard of them and word was sent back by radio that they were safe, which relieved everyone's mind.

Help Declined.

The next day Paul Siple with his pup dog team and Dean Smith went out to meet them, but they declined to let their load be pulled in by the dogs.

"We'll finish it," they said, not even stopping to talk.

And about an hour later they came in sight around the corner of the barrier heading up the inlet. The sun was shining and it was quite warm.

The mess hall had been decorated for them with streamers and placards and streamers of paper had been fastened to the radio tower. A signal pistol was fired several times, the balls of fire curving up against the clear blue sky.

The motor of the Ford plane was running, for the craft was just about to be pulled out of its hole, but men deserted it for a moment to welcome the returning tourists.

The wayfarers were stripped to their underclothes down to the waist and their faces were burned from wind and their hair was hanging over their eyes. But they came up the slope grinning and took their medicine.

Then just to show that a little walk of 30 miles did not amount to anything, they helped haul the Ford out of its snow hangar. But they all agreed that flying was a much pleasanter way of seeing the country than man-hauling.

And out on the barrier, all by itself, a small green automobile is lying in a snowdrift, with little chance of ever being driven up to a friendly gasoline station.

Latin-American Altitude Record.

By the Associated Press.

MEXICO CITY, Nov. 8.—Flying a Douglas Army plane, Capt. Jose Leon and Lieut. Luis Noriega of the military air service reached an altitude of 17,000 feet, breaking the record for Latin-America. They took off from Valbuena Field and were in the air about an hour and a half.

SOLDIERS, VETERANS AND POLICE IN ARMISTICE PARADE

Metropolitan Federation to Conduct Services at Christ Church Cathedral at Noon.

Veterans of the World War, the Sixth Infantry from Jefferson Barracks and a detail of more than 300 men from the Police Department will march in the Armistice day parade on Monday afternoon. The parade is annually sponsored by the Executive Committee of the American Legion for the St. Louis district. Details of the route will be announced later.

Union Armistice day services conducted by the Metropolitan Church Federation will be held Monday from 12:10 to 12:55 p. m. at Christ Church Cathedral. The Rev. Dr. Burris A. Jenkins, minister of Linwood Boulevard Christian Church, Kansas City, Mo., will speak. A half hour of organ music will precede the service and a male choir of 50 voices will sing.

The St. Louis detachment of the United States Marine Corps League will have a dinner, followed by a dance at the Elks Club, at 7:30 p. m. Monday, to commemorate the signing of the Armistice.

In addition to special entertainment features Dr. D. C. Todd of the School Board, Maj. Harry Barnes of the Army Reserve Corps, and Lawrence McDaniel will speak. Rodowe H. Abeken will preside.

Rabbi Ferdinand M. Isserman will speak on the book "All Quiet on the Western Front," by Eric Remarque, at the Armistice day services he will conduct at 3 o'clock this evening at Temple Israel, Kingshighway and Washington boulevards.

Mayor Miller issued a proclamation yesterday asking that all industry and street traffic be halted for a two-minute period at 11 a. m. Armistice day.

WORLD COURT COMMITTEE MAY BE REVIVED IN ST. LOUIS

Reorganization Discussed After Talk by Mrs. Frank A. Vanderlip of New York.

Plans for reorganizing the World Court Committee, which functioned here four years ago under the chairmanship of the late Gov. Hadley, were discussed yesterday at a luncheon at Hotel Jefferson, following an appeal by Mrs. Frank A. Vanderlip of New York, representing the American Peace Award, to work for the adoption of the protocol embodying the Root formula looking towards the adherence of the United States to the World Court.

Mrs. Vanderlip outlined the history of the protocol, which sets forth a definite procedure for the fifth reservation, and said that it probably would come before the Senate after the conference for the reduction of naval armament in London next January. It first must be submitted by Secretary of State Stimson for the signature of President Hoover.

The St. Louis committee, Mrs. Vanderlip said, will assist in the campaign for the adoption of the protocol by enlisting the interest of other civic bodies and bringing this favorable viewpoint to the attention of the Missouri members of the Senate.

Mrs. Vanderlip departed last night for Los Angeles, where she will speak.

$6,000,000 COTTON LOAN APPROVED BY FARM BOARD

Co-operative Will Be Enabled to Make Advances to Member Growers.

By the Associated Press.

Washington, Nov. 8.—The Federal Farm Board today approved a loan of not exceeding $6,000,000 to the Staple Cotton Co-operative Association to supplement loans to that organization from other sources.

The loan will enable the association to make advances to its member growers on the 16 cents a pound basis, and constituted a revision of a former loan of a small amount by the board.

The Oklahoma Cotton Growers Association of Oklahoma City was loaned $5,000,000 to supplement advances from commercial banks. Of this amount the board advanced $493,000 on Nov. 7.

A commodity loan of $500,000 made to the North Dakota-Montana Wheat Growers' Association of Grand Forks, N. D., was increased to $2,500,000, the maximum of a commodity loan, to supplement loans from the intermediate Credit Bank at St. Paul.

COOLIDGE GIVES A BREAKFAST

Attends Birthday Celebration of P. W. Stearns in Boston.

By the Associated Press.

BOSTON, Nov. 8.—Former President Coolidge visited Boston today for the first time since he was elected Vice President in 1920. Accompanied by Mrs. Coolidge, he arrived here last night to attend the seventy-third birthday anniversary of his old friend and political adviser, Frank W. Stearns.

Coolidge this morning entertained Stearns and several newspapermen, with whom he came in contact when he was Governor of Massachusetts, at a typical Coolidge breakfast—sausages, griddle cakes and maple syrup.

P. S. Co. Fails to Meet Condition Upon Which Court Ruled Jefferson Avenue Line Could Be Operated

Has Not Paid Annual Tax as Required by Decision Holding Transit Ordinance Extended Original Franchise, Expiring in 1912, to 1939.

City Seemingly Could Establish in Court That Company Has Forfeited Its Rights in That Street and Could Dictate Terms for Continued Operation.

The Post-Dispatch has pointed out editorially that the city of St. Louis has the opportunity, by a court test of the franchise rights of the St. Louis Public Service Co., particularly as to the Jefferson avenue line, to take a definite step toward acquiring home rule over the street railway system.

Comptroller Nolte called attention recently to the fact that the street railway company pays no franchise tax on the Jefferson avenue line. The fact, as ascertained and published by the Post-Dispatch Nov. 1, is that the last franchise tax paid on account of the Jefferson avenue line was $3817.23 Jan. 10, 1912. The original franchise of the Jefferson line expired Feb. 6, 1912, and when the city filed an ouster suit against it former Circuit Judge Cave held in 1914 that the franchise rights of this line were extended to March 18, 1939 by the St. Louis Transit Co. franchise.

City Counselor Muench said he understood the line was being operated under the Transit franchise and that he would look into the fact that it was no longer paying a franchise tax—a fact he said was news to him.

Examination of the text of Judge Cave's decision in the Jefferson avenue case discloses the further interesting fact that the Court plainly states that the right of the line to operate until 1939 under the Transit franchise was conditional on its continuing to pay annually the franchise tax levied under the original franchise. This is the tax of approximately $10,000 a year which has not been paid since 1912.

Stating that he did not know whether the tax had been paid since 1912 (the point was not raised in the suit) Judge Cave said: "But if the facts disclosed a failure on the part of respondent (company) in that regard and a demand on the part of the city to forfeit (the franchise) for that reason, a different question would be presented."

This plainly indicated Judge Cave's opinion that the city would have had good grounds to ask for forfeiture of the company's right to operate for nonpayment of its franchise tax—a tax which has not been paid for 17 years.

If the city should go into court and establish the lack of right to operate the Jefferson avenue line without further permission of the city, the city could then dictate the terms on which operation might be continued. And one of the conditions the city might impose would be that the fare schedule for the whole system be reduced to what would be fair to the public and yield a reasonable return on the $49,000,000 which the Public Service Co. paid for the street car property. As is known, the present 10-cent schedule is designed to give the company a return on the estimated valuation of $65,500,000 allowed by the Public Service Commission under State regulation.

As several other underlying franchises have expired since 1912 and Judge Cave's decision is the only legal sanction for their purported extension to 1939, it is interesting to note with what distrust the company regards that slender thread of life.

In the first place, the company is reasserting blanket franchise rights under the Central Traction grant which Judge Cave specifically held conferred no such rights. In the second place, it has been for several years making determined efforts to obtain a new general franchise, although claiming that its franchise runs until 1939 in the one case and until 1948 in the other.

On Aug. 5, 1926, Samuel W. Greenland, general manager of the Public Service Co., told the city's Transportation Survey Commission that the Public Service Co. was operating under the Central Traction franchise. In the financial description of the company in Moody's Manual, based on information supplied by the company, it is stated its franchise extends for 50 years from April, 1896. This refers to the Central Traction grant.

The campaign of the present owners of the company for a new franchise, beginning with the enactment of the so-called service-at-cost law by the Legislature in 1925 on the initiative of Premier J. K. Newman's associates, is fresh in the minds of St. Louisans from its detailed recital in the columns of the Post-Dispatch.

The very decision of Judge Cave, in which he held the Central Traction franchise did not extend the Jefferson line's operating rights because of "absence of clear and unmistakable language" giving an express grant to the company, raised in many minds the question, Would not the same point apply with equal force against the Transit grant?

In its answer to the city's ouster suit, the company had claimed rights on the Jefferson avenue line under both the Central Traction and the St. Louis Transit Co. franchises. Having disposed of the Central Traction claim, Judge Cave took up the Transit ordinance.

The Transit ordinance named the Cass Avenue and Fairgrounds Railway Co., Citizens Railway Co., Southwestern Railway Co., Southern Railroad Co., and Baden & St. Louis Railroad Co., and authorized "* * * the sale, conveyance or lease of the rights, privileges, franchises and properties of one or more of said companies and of the companies whose tracks may be so intersected (by any one of the named companies) to another of said companies, or to the St. Louis Transit Co., its successors and assigns, and the acquisition thereof, with authority to hold, enjoy and operate the same for a period expiring with the term of the franchise of said Southern

Continued on Page 31, Column 1.

When Original Franchises Expire

FOLLOWING is the list of franchises granted by the city to various individual street railway companies later consolidated into the United Railways Co., and now owned by the St. Louis Public Service Co.:

	Date of Expiration.
Baden & St. Louis Railroad Co.	April 11, 1927
Benton-Bellefontaine Railway Co. (three)	April 8, 1934
Cass Avenue & Fairgrounds Railway Co.	Jan. 1, 1925
Central Railroad Co. (two)	July 25, 1921
Citizens' Railway Co.	Dec. 27, 1955
Cmpton Heights, Union Depot & Merchants' Terminal Railroad Co.	Jan. 4, 1933
Clayton & Forest Park Railway Co.	Jan. 1, 1925
Delmar Avenue & Clayton Railway Co.	Jan. 1, 1925
Florissant Avenue Electric Railway Co.	July 1, 1910
Forest Park, Laclede & Fourth Street Railway Co.	June 10, 1924
Grand Avenue Railway Co.	Feb. 17, 1933
Jefferson Avenue Railroad Co.	Mar. 30, 1911
Jefferson Avenue Railroad Co.	Feb. 6, 1912
Kingshighway Railroad Co.	April 4, 1925
Lindell Railway Co.	Dec. 31 1942
Manchester Road Electric Railway Co. (two)	Jan. 1, 1925
Missouri Railroad Co.	May 6, 1924
Mound City Street Railway Co. (See Union Depot Railroad Co.)	
Northern Central Railway (three)	Mar. 14, 1914
Northern Central Railway	Jan. 1, 1925
Northwestern St. Louis Railway Co.	June 30, 1904
Northwestern St. Louis Railway	Feb. 9, 1905
Peoples' Railway Co.	Mar. 18, 1939
Southern Railway Co.	Mar. 18, 1939
Southern Electric Railroad Co.	Mar. 18, 1939
Southwestern Railway Co.	April 1, 1928
St. Louis Railroad Co.	Mar. 27, 1933
St. Louis & Meramec River Railroad Co.	Jan. 1, 1925
St. Louis & Suburban Railway Co. (three)	Feb. 6, 1936
St. Louis West End Railway Co.	(Granted March 1, 1867)
Taylor Avenue Railway Co.	Jan. 4, 1933
Union Railway Co.	Jan. 1, 1925
Union Depot Railroad Co. (two)	Jan. 11, 1927
United Railways Co. of St. Louis (formerly Central Traction Co.)	Feb. 3, 1939
Vandeventer Avenue Railroad Co.	(Granted April 4, 1890)

The two franchises under which blanket grants covering all its lines are claimed by the company are the St. Louis Transit Co. franchise expiring March 18, 1939, and the Central Traction Co. franchise expiring April 12, 1948.

SUPREME COURT RULES FRANCHISES MUST BE IN PLAIN LANGUAGE

THE rules of law laid down by the United States Supreme Court requiring franchises to be construed strictly according to their terms and whenever in doubt against the grantee, were summed up by the court in a Cleveland street railway case and later quoted with approval by the Supreme Court in the Detroit street railway ouster case in 1919, as follows:

"The rules of construction which have been adopted by the courts in cases of public grants if this nature by the authorities of cities are of long standing. It has been held that such grants should be in plain language, that they should be certain and definite in their nature, and should contain no ambiguity in their terms. The legislative mind must be distinctly impressed with the unequivocal form of expression contained in the grant in order that the privileges may be intelligently granted or purposely withheld. It is a matter of common knowledge that grants of this character are usually prepared by those interested in them, and submitted to the Legislature with a view to obtain from such bodies the most liberal grant of privileges which they are willing to give. This is one among many reasons why they are to be strictly construed."

BRIAND IN SPEECH TELLS ALL ABOUT RHINE AGREEMENT

His Refusal to Give Details to Parliament Before Cost Him Premiership of France.

TALK IS DEFENSE OF TARDIEU REGIME

Brings Documents With Him—Warns Hearers Address Will Be One of Longest He Ever Made.

By the Associated Press.

PARIS, Nov. 8.—Foreign Minister Briand, announcing that he had decided to give Parliament full and complete explanation on the Rhineland and Saar Valley evacuation questions growing out of The Hague conference, ascended the rostrum in the Chamber of Deputies late today in defense of the newly-formed Tardieu ministry.

The former Premier warned the Chamber that his speech would be one of the longest he ever made. For the first time in his long political career, Briand carried voluminous documents instead of speaking without notes.

The atmosphere in the chamber was tense as it was realized that Briand, as Foreign Minister in the Tardieu Government, was agreeing to supply Parliament with information his refusal of which on Oct. 22 had caused his overthrow as Premier of France.

Briand challenged the parliamentary opposition to prove that France had received the worst of the deliberations and decisions at The Hague conference.

"France went to The Hague resolved to put the Young plan into operation and France succeeded," he said.

The Foreign Minister ridiculed criticisms that he had abandoned the just claims of his country and asked what was the 46,000,000 marks allowed Great Britain in comparison with obtaining adoption of the Young plan and final settlement of the war.

Discussing he Locarno pact, he said that instead of weakening the Treaty of Versailles it in reality had reinforced its execution.

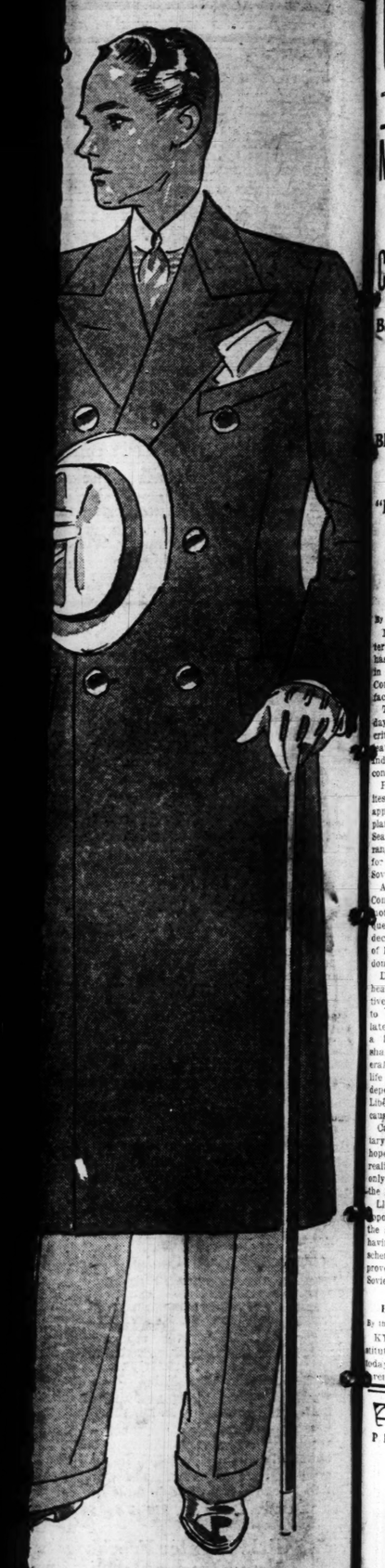
Briand paid high tribute to the late Dr. Gustav Stresemann, German Foreign Minister. He declared that Dr. Stresemann and himself, while seeking the best interests of their respective countries, did not discuss war settlement matters with purely ultra-Nationalistic aims, but treated the question from the viewpoint of European as well as world welfare.

"Not only Germany, but the world lost a great man when Dr. Stresemann died," said the French Foreign Minister amid the acclamation of many in the chamber.

Almost all the Deputies, except the Communists and a few Socialists, rose and cheered Briand.

He said that a few months more or less in French occupation of the Rhineland amounted to little providing the security of France was assured and the war problems were settled by the adoption of the Young plan.

The Chamber adjourned to 9:30 p. m. The crucial vote of confidence in the Government is expected to be taken early Saturday morning after an all-night session.



, Black and Tan in
Surety-Six Shoes

st ... $6
t ...

blue suits! A new dress ... in quiet as well as smart, dressier occasions semi-sports and Forty different onstrate how much variety Surety-Six includes!

Second Floor

' Shoes and Oxfords

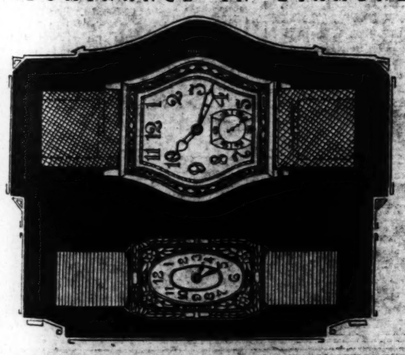
ens ... Known for Quality and Styling

Sizes 11 to 2 — $4.50
Sizes 2½ to 5½ — $5.00

These sturdy Shoes are made on the Pinch Hit last that looks so smart and feels so firm and springy on the feet. In black and tan calfskin with Billikin oak soles.

Second Floor

PREDOMINANCE IN DIAMONDS



Buy a Watch With a Name You Know

Elgin

The Elgin Strap Watch shown is a Legionaire fitted with a seven-jewel movement. Embossed luminous dot dial. Luminous hands. A watch typifying American sturdiness in the wear and tear of long life.

$20

The Elgin Wrist Watch illustrated is a seven-jewel movement fitted with a chased and oxidized case. The design is new and the appearance gratifying. It is an excellent value for the price.

$25

Hess & Culbertson Jewelry Company

Established 1883 — Ninth and Olive

LEHMAN — St. Louis' Dominant Radio Store

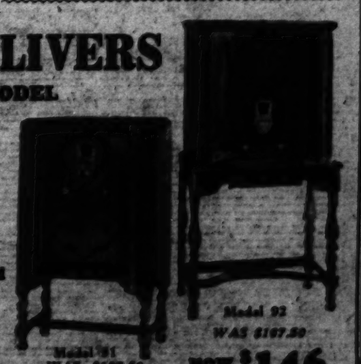
$5 DOWN DELIVERS
EITHER MODEL

The New and Mightier
Majestic
ELECTRIC RADIO

Complete With Tubes and Installed

Phone Us for Free Home Demonstration

Call us up right now. CHestnut 5636. We will deliver this set on FREE DEMONSTRATION . . . then if you like it all you need pay is FIVE DOLLARS—the balance in weekly and monthly payments over a long period of time to suit your convenience.



Model 91
WAS $137.50
NOW $116
Less Tubes

Model 92
WAS $167.50
NOW $146
Less Tubes

LEHMAN PIANO CO.

Open Evenings. 1101 OLIVE STREET — CHestnut 5636

ST. LOUIS POST-DISPATCH

Founded by JOSEPH PULITZER

December 12, 1878

Published by

The Pulitzer Publishing Company

Twelfth Boulevard and Olive Street

THE POST-DISPATCH PLATFORM

I know that my retirement will make no difference in its cardinal principles; that it will always fight for progress and reform, never tolerate injustice or corruption, always fight demagogues of all parties, never belong to any party, always oppose privileged classes and public plunderers, never lack sympathy with the poor, always remain devoted to the public welfare, never be satisfied with merely printing news; always be drastically independent; never be afraid to attack wrong, whether by predatory plutocracy or predatory poverty.

JOSEPH PULITZER.

April 30, 1907.

LETTERS FROM THE PEOPLE

Missouri's Compensation Law.

To the Editor of the Post-Dispatch.

THE case mentioned by Mr. Wood, and referred to in your editorial of last week, cannot be used as an illustration of the inefficiency of insurance companies operating under the State compensation insurance law. The case, No. C-66142, employe Floyd Cochrane—employer, Springfield Traction Co., does not involve an insurance company at all. The risk was not, and is not now, insured. The Springfield Traction Co. is a self-insurer and does not carry any compensation policy in any insurance company and did not at the time this accident occurred, on Oct. 1, 1928. Therefore, if there was any delay in the settlement it cannot be blamed on an insurance company.

It was only because of the State insurance feature that the private insurance companies fought the compensation law. Otherwise they were in favor of it. Most of the companies served notice upon their agents that if a compensation act was not passed in this State they would withdraw as far as employers' liability insurance was concerned, as the activity of the damage suit lawyers was such that the business could not be transacted excepting at prohibitive rates which the average assured would not be willing to pay. The insurance companies co-operated with the Associated Industries, the same as all other business organizations did, in bringing about the passage of the workmen's compensation act.

When the question of State insurance came up in the Legislature, the employers of Missouri opposed this amendment to the compensation act. While the insurance companies took no active part in the opposition, as far as the Legislature was concerned, they did urge the employers to oppose State insurance, but not the compensation act itself, as they were strongly in favor of it.

There are only seven states in the United States which have state insurance—Nevada, North Dakota, Oregon, West Virginia, Wyoming, Washington and Ohio. The only industrial state of these seven is Ohio.

As an evidence of the inefficiency of the Ohio State fund in taking care of the employer, we can cite a recent case where an employe was killed in Ohio. His employer thought the case was covered by the Ohio State fund but when he presented the case to the Compensation Commission of Ohio he was informed that the State fund had not renewed the policy and that he was without coverage and the case was not compensable.

In other words, the Ohio State fund was not sufficiently interested in the employer's insurance to see that his policy was renewed, which is quite the contrary when an insurance company has the insurance. In that Ohio case the employer was sued for damages at common law and was obliged to pay a substantial amount in settlement of the case out of his own pocket. We can cite many instances of inefficiency in service in connection with compensation matters in states controlled by monopolistic state funds. Not long ago the manager of one of the state funds in a Western state stopped in St. Louis on his way East and remarked that he had given up his position because the appointment of his assistants was dictated solely by political expediency rather than ability. He found that whenever he asked for a payroll auditor or underwriter a man was furnished to him who was better qualified to be a machinist or a bricklayer, and that he himself was about the only man in the whole organization that knew anything about insurance.

The fact that state insurance has not progressed farther than seven states shows that its inefficiency is thoroughly appreciated. INSURANCE MAN.

Applause for the Police.

To the Editor of the Post-Dispatch.

WE hereby wish to acclaim the Police Department for their vigilance on Halloween. The members of this association, with thousands of vending machines on the streets of St. Louis, did not have a single machine broken on this particular occasion.

ST. LOUIS COIN MACHINE OPERATORS' ASSOCIATION.
NATHAN WOLFF, President.

New Zealand's Forward Step.

To the Editor of the Post-Dispatch.

NEW ZEALAND, that British dominion far from most of the world, evidently suffers no loss in progress from its isolation. Its Minister of Defense has stepped before its House of Representatives and announced that in the future the land's conscientious objectors to military service will be assigned to duty with the Salvation Army.

That action is a decided step forward. True, there may be conscientious objectors who will contend that service in the Salvation Army in time of war is of the nature of aiding and abetting the conflict. There may be something to that. Still, extending aid and mercy is a long way from shouldering a gun and engaging in the carnage. It is a still longer way from that medieval exercise of throwing honest men into prison.

K.

PROHIBITION AND THE FEDERAL JUDICIARY.

In the course of instructing a new Federal grand jury, Judge Charles B. Faris of the United States District Court for the Eastern District of Missouri has set a pattern which might very well serve to guide the judiciary everywhere in the matter of such a controversial cause as prohibition.

The country has not needed the revelations of Senator Brookhart as to what went on at Broker Fahy's dinner to realize that the dry laws are taken seriously only by those who believe in them. Perhaps one-half of the people of the United States do not believe in them, and it was among these latter that Senator Brookhart found himself. It is a position in which almost everyone finds himself or herself, sooner or later, an anomaly which has not failed to expose us to the raillery of foreigners visiting the United States. These visitors find us trying to live half wet and half dry, and in the course of trying to observe the customs of the country they feel very much like chameleons. It is not among certain elements of the population that this is true. The whole people are like that, even Judges and law makers.

Judge Faris reminded the grand jury of this obvious truth while advising it, as a court must, that "as patriotic, decent citizens, you must regard this law as any other." He added that the grand juror is "deaf, dumb and blind" who has not by this time realized that this law is one upon which the people have become divided. That is, it is a law which has not, as all laws must have to be respected, the consent of the governed. Judge Faris therefore said in substance that the grand jury is to take the law for what it is worth and no more. It is on its way to the joke book, there to slumber with the old Missouri statute against hunting on Sunday, the law in Kansas which makes it a misdemeanor not to kill a grasshopper on sight, the Texas-Kansas-Missouri nine-foot bedsheet law, the ordinance in Los Angeles which forbids street car conductors to shoot jackrabbits from the platform, North Carolina's disqualification of agnostics upon the witness stand and Iowa's hallowed commandment against driving on Sunday faster than a horse can walk. They were all devout reforms in their time, as the dry law has been in our own.

The Post-Dispatch has frequently said of the Federal judiciary that it is the ultimate safeguard of our liberties. Congress, as we are learning from an investigation of the lobby, may be swept off its feet in any direction. The States, as we learned some years ago in Oregon, may or may not prize the guarantees of the Constitution. The people, as we saw in the last presidential election, are under the skin the same people who for 300 years reddened the religious battle fields of Europe. Even the United States Supreme Court has been carried so far afield in the prohibition controversy that Justice Brandeis said in dissenting from the wire-tapping decision: "If the Government becomes a law breaker, it breeds contempt for law; it invites every man to become a law unto himself; it invites anarchy."

But the Federal judiciary, albeit sometimes reflecting the dry psychosis, as in the recent decisions that the buyer and seller are equally guilty, is in the main removed from the passions of this great conflict. The Judges are appointed for life. They are upon the whole a thoughtful body of men who are as learned in the law as they are familiar with those emotional phenomena which may be said to make history picturesque. The temperature of the Federal judiciary in the grave matter of prohibition has been perceptibly cooling for several years. Mr. Lincoln said that the country could not exist half slave and half free, and the Federal Judges are fully cognizant of what Prof. Howard Lee McBain of Columbia University calls the contradiction of the prohibition law meaning everything to one man and nothing to another.

Judge Faris has done more than to make vocal the present humor of the Federal judiciary on the subject. He has also sounded a warning that it is losing patience with this attempt by half the people to put the law upon the other half.

MR. TELEVOX AT THE STICK.

The mechanical man, who already has demonstrated his ability to fire furnaces, turn water on and off, sell cigarettes and guide steamships, now has taken to the air. With a gyroscope for brains and electricity for nerve impulse, an air-minded robot on a test flight held a plane on an even keel all the way from Cleveland to Washington. Once off the ground, Mr. Televox took full charge, and his sense of balance, keener than a human's, kept the plane flying straight and true. This left the pilot free to read detective stories, play solitaire or do embroidery work, with nothing to do but go up and come down. All the drudgery of flying was eliminated.

The gloom of night or the gray of fog are all the same to the robot pilot; he guides the plane onward without an inch of deviation. He is subject to no errors of judgment, no off days, no mirages or hallucinations. With the precision of a faultless machine, he can make no mistakes. Such a tireless, dependable fellow is needed everywhere. Getting a project launched isn't so much of a trick, but keeping it going along evenly and smoothly wears out the helmsman. Just suppose the ship of state had such a balance wheel.

Learning what the steel industry has been making ought to steel the resolution of the Senate coalition.

RELIVING THE BAD OLD DAYS.

When Dodge City, Kan., had a celebration the other day, four cowboys in Wild West costume rode their horses into a crowded restaurant, firing blank cartridges as they went, in an effort to recapture the fine, careless rapture of the bad old days. Deadwood Dick, the Indian scout, and "Poker Alice," woman gambler of the wild and woolly eighties, were the center of Nebraska's diamond jubilee recently at Omaha. Lawrence, Kan., had a historical pageant not long ago in which Quantrill and his raiders again swarmed down on the town, while crowds on the sidewalks applauded.

If this is to be the American style of commemorating the past it will be interesting to visit the municipal fetes of Chicago and other cities in, say, about 1979. The historic old machine guns will be taken out of museums for the day. Song aged survivor may produce the police uniforms worn by the gangsters in the memorable St. Valentine's day massacre, when seven men were shot down. Quaint old autos with bullet holes in them will dash down the streets, showing how the bold gunmen took their victims "for a ride." Of course, there will be imitation bombings and mock street corner holdups for the benefit of the historically minded, and a prison riot or two may be staged. And there will be the usual sighs over the glamorous past, when men were men.

TRAFFIC REMEDIES.

The idea, suggested to the City Plan Commission, of constructing a kind of scenic railway at the Locust-Lindell cutoff strikes us as wholly unsound. It is proposed that street cars dip underground at the end of widened Olive street, only to reappear on the west side of Leonard avenue. The idea proceeds from the assumption that the difficulty at this point arises from the cross traffic, whereas it is merely a reflex of the intolerable situation at Grand avenue. To sink a million dollars, more or less, into such an engineering freak without touching the root of the trouble only a few hundred feet away would be a piece of inexcusable folly.

A useful purpose, however, has been served by creating discussion of traffic remedies at what might be called St. Louis' Trafalgar square. It happens that one of these remedies is at hand. We refer to the installation of traffic signals which will be in operation in a few days. The city is placing great store on the signalization, believing it will do much to unravel the tangled skein that now exists. Another remedy is the elimination of a bottle-neck by widening Lindell between Channing and Grand. But for a piece of judicial ineptitude, this work would already be under way, or completed. It is in process of settlement now and, within a year or two, we may expect to see Lindell uniformly wide from Channing west.

But a real cure for the congestion at Locust-Lindell cutoff awaits the separation of grades at Grand boulevard where it crosses Olive, Lindell, Washington and other east-and-west streets. The first step is the city's plan to connect Clark avenue with Forest Park boulevard under Grand avenue with ramps for traffic turning at that point. That project will be an ideal laboratory for studies which we feel sure will lead to extension of grade separation throughout the city wherever two heavily trafficked streets intersect.

BACK TO THE STATUS QUO ANTE.

It was an inadvertence, not a snub. That is how Senator Hiram Johnson happened not to be invited to the party. Mr. Hoover has explained it and has expressed his regret. Mr. Johnson has graciously acknowledged the apology. The incident is closed. The shouting and the tumult is dead as a mackerel. And it is safe to say that the wide open spaces of the relations between the President and California's senior Senator will remain precisely as was.

IN ILLINOIS' RIVIERA.

It is a land of milk and honey, of sables and jewels. There play is the day's work. There dwelleth the carnival spirit. There the dogs caper nimbly under starry skies. There in emerald and amethyst afternoons Ethnos and Prince Mob glorify flashing flanks and clattering hoofs. There through glittering nights the votaries of chance may duel with fortune on the green baize of the Mounds Country Club.

Such is Illinois' Riviera—the Biarritz, Nice, Deauville, Monte Carlo of the once corn-tasseled prairies.

There the Lords of Privilege, if we may so designate the Mounds Country Clubmen, prosper and are happy. Upon them the law looks and sees no evil. No local wombat interrupts the sector's serenity. No bureaucratic killjoy has appeared ringing a virtuous curfew. No babbling Brookhart has been lured thither by a Mosaic hoax to be wined, dined and tempted. Nevertheless, an untoward incident has been reported from this acreage of immunity.

It seems some of the elect of that region, either in or out of the club, have been delinquent in their obligations to Uncle Sam. At any rate it is so charged. Among the accused men are names symbolic of Erin's shamrock dales, the cold Puritan piety of Marblehead, the myrtled slopes of Sicily, the barren range of Balkan hills. Gents who toil not, former officials, vendors of meats and sweetmeats, and contrabandits—these are the personages, it is alleged, who have failed either wholly or in part to report their incomes to the Federal Government.

The law is demanding its share of the unearned increment, and here's hoping it gets it.

COUNTING UP THE COST.

The special session, whose purpose still is in doubt with many members of Congress, is now well into its sixth month. It was supposed to deal with the farm problem.

The nation has had 530 of its $10,000-a-year men at work in this field for half a year, at a cost of more than $2,650,000 for their salaries alone. This is not to mention secretaries, sergeants-at-arms and tariff tutors. The tariff printing bill thus far has amounted to $325,000.

Meanwhile——

TEXAS JUSTICE.

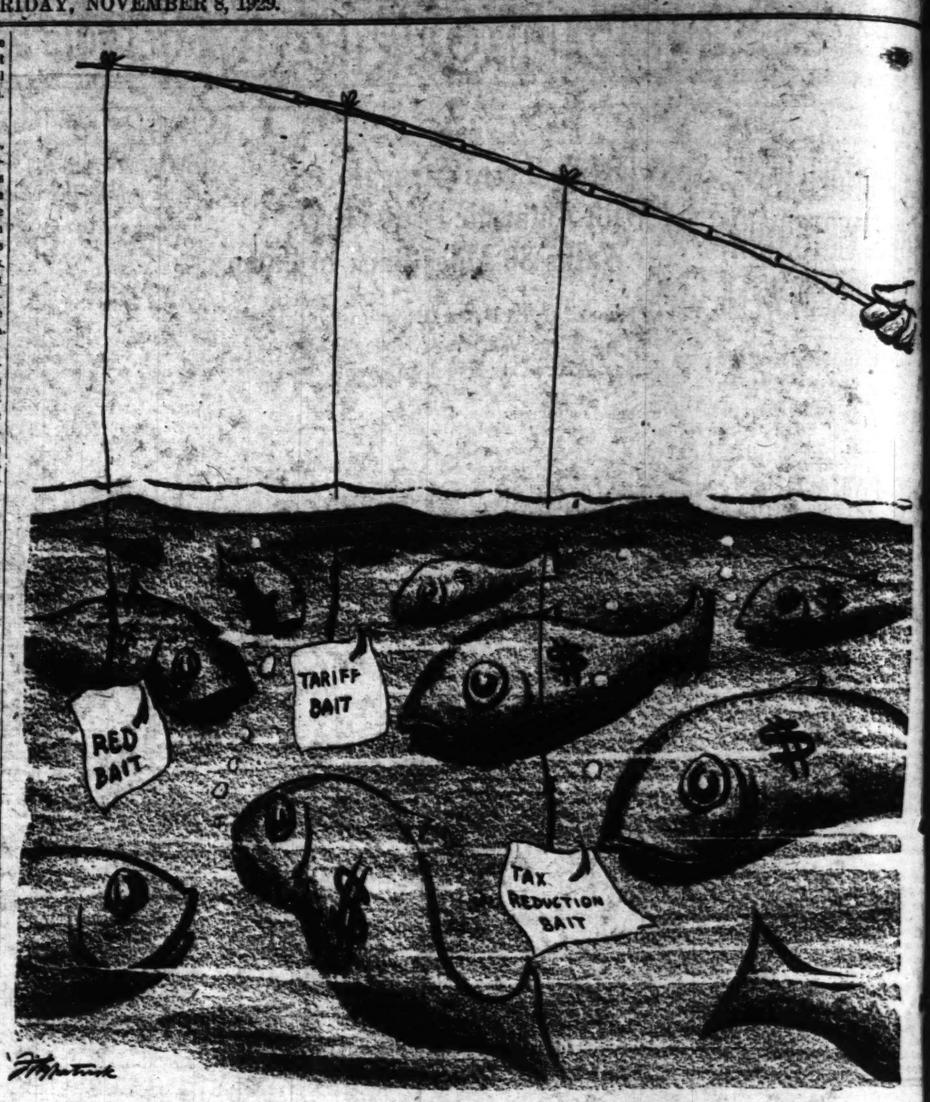
Reminiscent of the raw and careless justice of the frontier was a Texas jury's acquittal of Judge Hamilton for the murder of his son-in-law, Tom Walton. In the old days, when nearly everyone carried arms, the stock excuse for murder was self-defense. Although the poor youth whom he shot down was unarmed, Hamilton built his case around the ancient plea and the jury believed him.

A poignant tale of small-town life, a Tarkingtonian novel with tragic overtones, was the romance of young Tom Walton and the 18-year old daughter of Judge Hamilton. Walton, son of a widow, lived on the wrong side of town, had no social standing, and thus was ineligible as a suitor for Theresa, who came of a prominent and well-to-do family. But when they met as students at Texas University, removed from the petty social standards of their home town, they fell in love and eloped. After their secret marriage was two months old, Walton called to make a clean breast of it to his father-in-law, only to be met with a fusillade of bullets.

Hamilton's story is different. It is that the young scoundrel who had the temerity to marry above him had threatened Hamilton's life, that he had hired gangsters to trail his father-in-law, that he had boasted of being "deadlier than a rattlesnake," and of being a member of Scarface Al Capone's Chicago gang. Moreover, that the youth, as he entered Hamilton's office, had his hand in his pocket, suggesting to the Judge the presence of a weapon.

When a story like that can be made to stand up it becomes clear why homicide is America's favorite crime.

Denmark has refused to let Trotsky light there. He has still to hear from the Galapagos Islands.



SOFT FOR THE LOBBY.

Planting Trees to Beautify Highways

Great interest and activity in roadside planting makes definite standard of procedure necessary; trees must be located to allow for traffic needs and poll and wire lines; natural grouping, not exact spacing, makes best appearance; special care needed for safe landscaping at curves and corners; trimming of low branches essential.

From a Bulletin of the Portland Cement Association.

THE fact that many organizations aside from state, county and township highway departments are taking great interest in roadside planting makes it advisable for these departments to adopt certain standards of procedure to govern this work. Property owners, improvement associations, garden clubs, women's clubs, and other bodies are interested in making our highways more attractive as well as utilitarian, and their work should be coordinated. Highway departments should have authority to compel conformity to standards, relating to roadside planting, established by them.

Pennsylvania and Michigan have appointed landscape gardeners, under whose direction new planting is planned and executed, and existing trees are preserved during highway construction. Shade trees of considerable growth may govern the location of a pavement so long as a serious disalignment is not the result. Locating engineers in Pennsylvania are instructed that "there is no excuse whatever for any trees being unnecessarily destroyed or injured during the progress of the work."

* * *

In locating roadside trees standard distances should be established from the edges of the pavement and from the property lines for a belt of planting at the same time giving due regard to safety for present traffic, possible future widening of the pavement and drainage. The planting location once established should be recommended position for which is at the extreme sides of the right-of-way, preferably not more than three feet from the property or fence line.

On a 66-foot right of way (the standard highway), trees should be not less than 16 feet or more than 25 feet from the center line. Wider highways may be treated similarly, always reserving a belt of right of way for roadside planting which will not encroach upon other roadside utilities. Such a belt of roadside planting is far more to be desired than straight, parallel rows of trees.

Tree planting in exact alignment at regular intervals, with those on one side of the highway opposite or alternating with those on the other, will greatly improve the appearance of our highways and add much to the comfort of the traveler. However, mile upon mile of such planting, even though the species be varied frequently, will soon become monotonous.

It is far more desirable from the standpoint of beauty and comfort to achieve a natural effect in highway planting; spacing many of the trees at uneven intervals, avoiding soldierly rows and making closely planted groups of three or more of a species. This arrangement will allow the individual specimens to reach their full size and typical shape, while the groups form mass effects not obtained by single trees regularly spaced.

* * *

For most species the intervals required to develop specimens will be at least 40 feet and in some cases as much as 65 or 75 feet. Such individuals will stand out in the future as typical of the species. There are no grander trees than those native to our country. And either as specimens or in groups at the roadside, they have individual and natural beauty.

In grouping trees the same species should be used as a rule, that is maples in a group, oaks in a group, etc. It is advisable to reproduce so far as possible, the native growth of the district. If the road passes through an oak grove, carry the oak planting further into the open before planting another species.

* * *

As a part of the location problem must be included the setback of planting from road intersections, curves and railroad crossings. While it may be safe to preserve some native trees in these locations, and make the situations safe by trimming any low branches which block clear vision of approaching traffic it is safer not to plant any more trees in this area.

To leave the roadside treeless for 150 feet in each direction from an intersecting road may appear over cautious, but certainly the loss of one life or even one serious accident due to imperfect vision because of such planting is not justified on the score of the slight added beauty gained. The same reasoning holds for omitting planting for 400 feet in each direction from a railroad grade crossing. Curves are a somewhat different problem, depending on the degree and length of curvature, but it is wise either to leave out planting on the inside of a curve or at least to keep it judiciously thin.

A right-of way for the necessary service lines should be designated which will permit full growth of trees in their selected location. Poles should be placed as near the sides of the right-of-way as possible, preferably centering three feet or less from the property or fence line. This permits a fairly free space for the planting.

* * *

Trees which have, when spreading branches should be planted farther from the pole line than those with compact head, or of similar habit. No trees should they be less than 12 feet from a wire, generally, the wires should be 18 feet above all traveled portions of a road, cross roads or entrance drives and be not more than 16 feet from the ground outside the traveled area.

For the sake of beauty it is better to leave trees untrimmed; let them take their natural shape and not "head them off" or "trim them up" as many inexperienced tree trimmers want to do. A good rule is to trim out only dead or unhealthy branches. Low branches that hinder clear vision of all traffic should be removed usually to a height of 10 feet above the road. Trim carefully to give wires an unobstructed right-of-way. Branches should not interfere with the wires in a wind storm.

Unless there is a well-organized department for planting and caring for trees and shrubs it is well to have both planting and maintenance work done by a reputable nursery, under contract, guaranteeing replacement of defective stock or of failures within one year or other suitable period.

WASHINGTON DAY BY DAY

WASHINGTON, Nov. 1.

DECISION of black-mustached, heavy set Tom Williams of Illinois to accept President Hoover's appointment to the United States Court of Claims takes from the House one of the administration's stalwarts on farm relief. The Illinois Representative stood shoulder-to-shoulder with the President during the recent fight on the farm relief bill.

He was a member of the subcommittee which drafted the original bill. Also, he was one of the five House conferees who wrangled with a like number of Senators until a bill suitable to the White House was agreed upon.

President Hoover already has shown that he appreciates the work of the big Illinois Congressman. When he signed the bill, he did so with four pens—and one went as a gift to Williams. That was a departure, for as a rule only two pens are used, and they go to the chairmen of the House and Senate committees who steer the legislation through Congress.

* * *

WILLIAMS has made no statement as to why he is quitting Congress for the bench. He was re-elected to the Seventy-first Congress, his eleventh consecutive term as a Representative. And he holds membership on two of the most coveted and powerful committees of that body—Rules and Agriculture.

But it is to be recalled that in standing with the administration on the farm question, Williams was necessarily an ardent foe of the debenture plan. After the Senate had voted for debenture, thus forcing the House to express its attitude, Williams was found in the column of those voting to eliminate it.

Now the Senate has come back and tacked it on to the tariff bill. And not only that, but there are dire rumblings heard among the irregular Republican bloc in Congress of possible re-criminations in elections that are ahead. Young Bob La Follette, a member of this insurgent group in the Senate, voiced such an opinion only recently.

* * *

WILLIAMS represents the Twenty-fourth District of Illinois in the House. The 11 counties in his district, in the Southeastern section of the State, are directly concerned with agriculture.

A seat on the United States Court of Claims is bomb-proof, politically speaking, so long as Hoover remains chief executive. And Williams enjoys the confidence and good will of his chief.

Is it possible that, taking all of these things into consideration, Williams decided to take advantage of the President's offer and thus escape the vicissitudes of politics?

PROTECTING THE ASSETS.

From the Schenectady Gazette.

VAULTS are those steel and concrete things in which banks keep money and securities that aren't being carried around by irresponsible boys.

Making Many Bo

JOHN G. NEIHARDT

Vision of grandeur

VERSE AROUND US. James Jeans. (Macmil-

W LANG once wrote a sonnet on the Odys- which, as many will dwelt upon the val- great Homeric dream as escape from "the heavy d the pettiness of the to the timeless spacious- world still young. Turn- the works of modern observed, one "hears, on a Western beach, and thunder of the Odys-

Lang was young such an s still in keeping with 's culture mood; but it longer. Doubtless it is ble for those who have ed to the Homeric "surge- der" to hear it, even hideous cacophonies of but one may get run tening to it. As a world become convinced that structions of the human the bunk—unless they d scientific—and that he for truth of any sort it through the senses— rough the eyes. More our attention has been ted upon the obvious sur- life, the immediate ap- observed without bene- organizing intelligence, can make them bearable them pattern and mean- n we grow weary of our plexities we can scarcely constructive vision from al fictionists, for they, triving to be strictly sci- r the most part merely in their so-called novels sense data of an appar- already too distressingly Even those of our phil- and our psychologists pics are loudest in the world seem to be doing ter for us on the whole, still the sentimentalists ey the merry-merry sun- t surely they themselves lieve what they write. en one reads such a work here listed, remembering ga of Eddington and Hal- a few of the others who advance of the scientific a curious question arises, that now, just when the tle mind seems to have ed unconditionally to the ific outlook, thus ceasing to be artistic, can it ence, with a new usurped the old positi is producing the only imaginative structures

In other words, can contemporary literatu poet (in the true ori as great as Einstein, with mathematical rath bal symbols? And "as ative intelligence we where in fiction that grasp and organizing man like Sir James

If it be true—and if true!—that our adv and our advanced sc exchanged roles, may plain it by re-affirmi tial greatness of the at its best, a greatne of which even an orig theory must lead a grandeur?

If we cannot now our prevailing temp large visions to the builders of other day ness of vision may be Universe Around Us" It is an unhuman sure; and that may be when so much stre placed upon human It is not an inhuman is more than can be characteristically ma ture.

The Greeks of th used to lay great str principle of katharsi cleansing power of t same principle is to b in this masterly disc universe as astronom it up about us. And how much is "real" means) and how mu dreaming? Not Sir for, after leading us we of the laity can the deeps of space, measuring the suns a plotting their courses the distances betwe and to the remotest strides of a million conjecturing how so primal "energy." In running down, might in the phenomenon what the end of the be: musing somewh there listed, remembering ga of Eddington and Hal- a few of the others who advance of the scientific a curious question arises, that now, just when the tle mind seems to have ed unconditionally to the ific outlook, thus ceasing great scientist, is n

RICES

the atest of Radios

Re

On Every

ATWATER

SCREEN-GRI

This drastic reduction on t Kent *Screen-Grid* Radios is t You will want one in *your* them! See them at these dea

CENTRAL

MAY, STERN & CO.
Corner 12th and Olive
MAin 0353

RUGGS-VANDERVOORT-BARNEY
Radio Shop, Sixth Floor
CHestnut 7500

STAR SQUARE
Locust CEntral 5020

OVER ASHE RADIO CO.
and Pine CHestnut 7934

CENTRAL MUSIC CO.
N. Broadway MAin 4035

HELLRUNG & GRIMM
Washington CEntral 7408

LEHMAN PIANO CO.
Olive CHestnut 5636

SOUTH

SEL MUSIC & RADIO CO.
st Lafayette GRand 6390

H. C. SCHMITT MU. CO.
3. Jefferson LAclede 0768

HELE HARDWARE CO.
Cherokee PRospect 9328

BAUER'S MUS
2621 Gravois

BIGALTE ELE
4545-47 Gravois

KAEMMERE SHOPS,
3199 S. Grand

NOR

DEEKEN M
2017 E. Grand

DORTON RA
2809 N. Kin
FOrest

MELVIN W. FE
4035 W. F
COlfax

R. G. NUEL
3109 N. Broadway

A. E. SCH
1258 N. Ki
FOrest

ALDERSON R
2546 N. Grand

BIERMAN ELE
2507 Marcus

Making Many Books

JOHN G. NEIHARDT

Vision of Grandeur

NIVERSE AROUND US. James Jeans. (Macmil-

EW LANG once wrote a sonnet on the Odys- in which, as many will dwelt upon the val- great Homeric dream as of escape from "the heavy and the pettiness of the into the timeless spacious- world still young. Turn- the works of modern be observed, one "hears. on a Western beach, and thunder of the Odys-

Lang was young such an was still in keeping with d's culture mood; but it longer. Doubtless it is ible for those who have ned to the Homeric "surge nder" to hear it, even e hideous cacophonies of ic, but one may get run stening to it. As a world, become convinced that nstructions of the human re the bunk—unless they ed scientific—and that he ks for truth of any sort d it through the senses—through the eyes. More e our attention has been ted upon the obvious sur- life, the immediate ap- observed without bene- e organizing intelligence, e can make them bearable them pattern and mean- hen we grow weary of our plexities we can scarcely constructive vision from cal fictionists, for they, striving to be strictly sci- for the most part merely g in their so-called novels e sense data of an appar- already too distressingly Even those of our phil- and our psychologists oices are loudest in the world seem to be doing ter for us on the whole, e still the sentimentalists ey the merry-merry sun- t surely they themselves believe what they write. en one reads such a work here listed, remembering gs of Eddington and Hal- a few of the others who advance of the scientific a curious question arises. e that now, just when the istic mind seems to have ed unconditionally to the ific outlook, thus ceasing to be artistic, can it be that science, with a new outlook, has usurped the old position of art and is producing the only truly great imaginative structures of our age?

In other words, can we find in contemporary literature a single poet (in the true original sense) as great as Einstein, who builds with mathematical rather than verbal symbols? And have we a creative intelligence working anywhere in fiction that reveals the grasp and organizing power of a man like Sir James Jeans?

If it be true—and how amusing if true!—that our advanced artists and our advanced scientists have exchanged roles, may we not explain it by re-affirming the essential greatness of the human spirit at its best, a greatness by virtue of which even an originally narrow theory must lead at length to grandeur?

If we cannot now, in view of our prevailing temper, turn for large visions to the mighty world builders of other days, still greatness of vision may be ours, as "The Universe Around Us" clearly shows. It is an unhuman vision, to be sure; and that may be good for us when so much stress is being placed upon human desires. But it is not an inhuman vision, which is more than can be said for our characteristically modern literature.

The Greeks of the golden age used to lay great stress upon the principle of katharsis, the soul-cleansing power of tragedy. The same principle is to be felt at work in this masterly discussion of the universe as astronomers have built it up about us. And who can say how much is "real" (or what that means) and how much is creative dreaming? Not Sir James Jeans; for, after leading us in ways that we of the laity can follow through the deeps of space, weighing and measuring the suns and the planets, plotting their courses, stepping off the distances between the stars and to the remotest nebulae in strides of a million light-years, conjecturing how some mysterious primal "energy," in the process of running down, might have resulted in the phenomenon of matter and what the end of the process may be; musing somewhat sadly upon the apparent scarcity and fortuity of life in all this vastness—after all this he pauses to ask himself and us a question. Have we grown out of all this somehow, or has this grown out of us? So great is the moment of humility that he, a great scientist, is not ashamed to quote a great poet, asking if there may be something in the lines:

"We are such stuff
As dreams are made on; and our little life
Is rounded with a sleep."

The greatest sin the ancient Greeks knew was called hubris, a word that described for them the fatal opposite of humility before the mystery of things. The work of Sir James Jeans thus performs another function of great art, for he leaves the reader humbled. But to be humbled is not the same as to feel debased; and anyone who reads the book carefully may well come to think as follows: No doubt the universe is inconceivably vast. Perhaps life is a phenomenon limited to a few relatively tiny specks in this vastness.

But granting this, it is human consciousness that has given all this vastness all of the meaning that it has, and, as the author suggests, the whole visible construction with all its grandeur may be of our own making, whatever the thing in itself may be.

At the very worst, there should be ample room for glory in that thought. And the worst may well be false; for are we sure, as yet, that the livable truth is not within the human house all the while that we are looking for it to appear outside the window?

3 A. M. CURFEW DEMANDED FOR DEBUTANTES' PARTIES

Seventy New York Mothers Band Together to Make Early Hours Fashionable.

By the Associated Press.

NEW YORK, Nov. 8.—Seventy mothers of this year's crop of debutantes have banded together to enforce a 3 a. m. curfew. Seating dinner guests promptly at the designated hour no matter who or how many are late is to be the silent rebuke for stragglers.

Ways and means to carry on the campaign were discussed yesterday at a meeting at the home of Mrs. Seth M. Milliken in Madison avenue.

Mrs. John Henry Hammond, president of the New York Parents' League, said at the meeting: "The movement for early hours now on trial in New York is being watched by junior and parents' leagues all over the country. It is up to us to make it fashionable to have early hours."

Miss Mary Delafield, a debutante, spoke in behalf of the young people. She said: "At first the new rules were not very popular as no one wanted to go to bed early, but now we like them because we find we can go to more parties."

New York Day by Day

By O. O. McIntyre

NEW YORK, Nov. 8.

THOUGHTS while strolling: What's become of collectors of birds' eggs: Slick Broadway boys who try to look like yokels. Walter Chrysler admiring the skyscraper named for him on Forty-second street. Who remembers when plasterers went to work in street cars?

Luncheon crowds oozing out of skyscrapers like human lava. Francis Hackett, a Kilkenny, Ireland, boy, who made good in the city. Delicatessen sign: "Take home a complete dinner—from soup to nuts." The Thirty-eighth street bootblack who wears a heavy black eyeglass ribbon.

The foolhardy who stand on high building ledges to watch parades. Another "French cafe" tries out sidewalk tables. B-r-r-r! Theatrical boarding houses curtained and sullen all day. But stir into activity at night. Nothing so awkward as a German police puppy Ziegfeld's newest beauty — Ruth Morgan.

Sporty young men who live off their actress sisters. Waggish magic shop announces: "Parachutes for pent house parties." The fellow who doubles for Flo Ziegfeld in the movies. Several new apartment houses stressing the California - Spanish architecture. Arch Selwyn's cigar.

Herbert Bayard Swope going cross town—buckity, buckity! Moochers who hang around speakeasy entrances. And gin guzzling flappers known as Babe or Billie. The cellar cafes chantant with Russian cuisine—run by Italians. And with the quiescent gloom of a tomb.

That constant tremble on Park avenue from trains thundering into Grand Central. Nothing makes you feel so middle class as one of those butlers who wears a white sateen coat. The $1.50 tea rooms near exclusive hotels. Those clubmen who always open their newspapers at the financial page.

Debutantes with snubby noses, generous mouths and freckles. And fearful they will not be noticed. Gigolos who wear platinum chains cater-cornered across their vests. Fannie Hurst and her husband strolling arm in arm. Noel Coward's pink muffler.

THE legend of Fannie Hurst and her husband being domiciled in far-away separate apartments was long ago exploded. Yet so fixed did it become in public thought that people seem surprised when they appear in public together. They are a devoted couple, rarely separated save when he goes on concert tours, and are seen frequently in little restaurants off the beaten path—as moonstruck as two youthful lovers.

THE new Waldorf Astoria Hotel rising on Park avenue in the Forties has proved a great magnet for passersby. Because of its traditions, the rapidly mounting structure has inspired more newspaper comment than almost any building since the Woolworth flared up to the skies.

ONE of the features of the new inn will be a motor entrance tunnel. This will permit patrons to step from their motors to elevators without passing through foyers. Only those who have to endure the long waits to reach hotel motor entrances on the street can appreciate this innovation.

THERE is keen speculation, too, as to whether the famous Oscar is to be a member of the managerial staff. Oscar is a perpetual fount of newspaper copy. Ruddy-cheeked, moon-faced and with a port-winey mellowness, he might have stepped from one of those English prints of a Mine Host greeting an arriving coach. Oscar refused to remain parked at a glass-topped desk after his rise from the scullery. He paid personal visits to every department daily.

AN auto with a lighted cross attached to its hood has been racing up and down Broadway late at night recently. It has nothing else to indicate its significance.

"AT times," postcards L. S., Denver, "your stuff is O K and other times you give us all a pain. Week before last, for instance. What in the world was the matter?"

That week I was just shadow columning.

(Copyright, 1929.)

PUBLIC MEETINGS AND ENTERTAINMENTS

Dr. Vilray P. Blair, professor of clinical surgery, Washington University School of Medicine, will give an illustrated lecture on "The Repair of Congenital and Acquired Defects," in the course of lectures sponsored by the American Association of Hospital Social Workers, in the auditorium of the medical school, Euclid and Scott avenues, at 8:15 tonight.

Mrs. Curtis M. Parker, vice president of the Denton J. Snider Association, will give a lecture on the autobiography of Dr. Snider at 3 o'clock tomorrow afternoon at the Cabanne Library.

Rabbi Julius Gordon of Shaare Emeth Temple, formerly president of the Worcester (Mass.) Zionist District, will be the guest of the St. Louis Zionists Sunday afternoon at the Y. M. H. A., Union boulevard and Enright avenue. An official welcome from local Zionists will be extended to him through Rabbi A. H. Halpern of the B'Nai Amoona Temple.

Dr. E. P. Brady of the Washington University School of Dentistry and Dr. E. H. Keys, president of the Missouri State Dental Association, will be among the speakers at the first annual fall clinic sponsored by dentists of North St. Louis at the Kings-Way Hotel, Kingshighway and West Pine boulevards, next Monday. Bridgework, dental ceramics, surgery of the face and jay, and diseases of the gums will be among the subjects discussed at the meeting, which is described as "an intensive post-graduate course for dentists." The meeting will be concluded with a dinner, at which Dr. B. N. Pippin will speak on public health.

Few Cavalry Reserve Officers.

By the Associated Press.

WASHINGTON, Nov. 8.—A serious shortage of cavalry reserve officers was noted in the annual report yesterday of Major-General H. B. Crosby, chief of cavalry, to the Secretary of War. The shortage was attributed to the lack of a cavalry reserve officers training camp unit in the Seventh Corps Area. Authorization for the establishment of such a unit at the Kansas State Agricultural College at Manhattan, Kan., was withdrawn after the Legislature failed to appropriate funds for the construction of the necessary buildings. The Seventh Corps Area includes Arkansas, Kansas, Missouri, Nebraska, Iowa, Minnesota and North and South Dakota.

Mrs. Lena Jostes, 74, Dies.

Mrs. Lena Jostes, 74 years old, widow of Clemens Jostes, a South St. Louis grocer, died of heart disease last night at her home, 3918 St. Louis avenue. Funeral services will be held Monday morning from the Robert Chapel, 1905 South Grand boulevard, to St. Agatha's Church, Ninth and Utah streets, with burial in Calvary Cemetery. Five sons and a daughter survive her.

Ex-Congressman Reeder Dies.

By the Associated Press.

LOS ANGELES, Cal., Nov. 8.—William Augustus Reeder, 80 years old, Beverly Hills banker and former Congressman from Kansas, died at his home last night. Reeder was chairman of the Reclamation Committee under President Roosevelt.

STEEPLECHASE TOMORROW IN HUNTLEIGH VILLAGE

Women Riders Entered in Two-Mile Hunter's Course; Five Races Scheduled.

Women riders will jump stone fences and block walls tomorrow in the first steeplechase meeting of the Bridlespur Hunt Club on a newly laid woodland course in Huntleigh Village, St. Louis County. The flagman will wave mounts into action at 2:15 p. m. at the start of the course, near Clayton and Denny roads.

Nonmembers who wish to see the five races of the meeting will be admitted to the course in their automobiles on payment of a $2 parking fee. The races may be watched from the parked cars. There will be five events, including the two-mile hunter's course for women.

The opening race will have 14 or more entries from all representative stables near St. Louis. The horses will have to jump plank fences, hedges, wall jumps and race on the straight-aways. Technically known as a point-to-point race, the event is a variation of the English steeplechase.

One running will be restricted to members of the Bridlespur Club, the outstanding hunters of this organization being entered.

Entries to date for the open race are: Telua, ridden by Roy Siegel; Broadway, ridden by Reginald Jeffris; Po: Potaud, ridden by Joe Gerrigan; Marcheta, ridden by Louis A. Hager Jr.; Nellie H., ridden by Webster Tilton; Her Ladyship, ridden by Bernard Benson; Free and Easy, ridden by Bernard Murphy; Warwick Lady, ridden by Milton G. Kahle; White Socks, ridden by Henry Paul; Hibiscus, ridden by O. L. Dapron, and Big Boy, ridden by James McKelvey.

Toledo Glass Manufacturer Dies.

By the Associated Press.

TOLEDO, O., Nov. 8.—Jefferson D. Robinson, 68 years old, president of the Libbey Glass Manufacturing Co., and one of the leaders in establishing the glass manufacturing industry in Toledo, died here.

HOTEL Maryland
SUPERIOR ACCOMMODATIONS AT LOWEST PRICES
GARAGE IN CONNECTION
$1.50 SINGLE WITHOUT BATH $2.00 DOUBLE
$2.00 SINGLE WITH BATH $3.00 DOUBLE
NINTH & PINE
R.A. SOOPS, PRES.
ST. LOUIS

GUEST OF HONOR



—Dorrill Photo.

MISS PAULINE LUMAGHI.

DEBUTANTE daughter of Mr. and Mrs. F. Lumaghi, 30 Windermere place. She was the guest of honor at a luncheon today given by Mrs. Henry S. Cushman, 4967 Pershing avenue.

Mrs. Clarence Kelly Canelo of San Jose, Cal., with her two children, will arrive in St. Louis tomorrow to be the guest of her father, Leo G. Hadley, 3247 Longfellow boulevard. The visitors will remain until the first of the year, and will be much entertained.

Cards have been received from Mrs. Canelo's sisters, Mrs. Frederick William Forshey, and Mrs. Bernard Callaghan MacDonald, and her sister-in-law, Mrs. Leo George Handley Jr., to be given Wednesday afternoon, Nov. 13, in Mrs. Canelo's honor, at the Forshey home, 3515 Longfellow boulevard. Mrs. Canelo was Miss Mildred Hadley.

Gov. and Mrs. Henry S. Caulfield will arrive in St. Louis from Jefferson City today to be the week-end guests of Chancellor and Mrs. George R. Throop, 6510 Ellenwood avenue. Chancellor and Mrs. Throop will entertain a group of friends at dinner tonight at their home in honor of the visitors, and tomorrow they will be the guests of the student body of Washington University, who will give a luncheon for them in the Woman's Building. From there they will be taken to Francis Field to watch the homecoming football game between Washington and Missouri universities.

SOCIAL ACTIVITIES

MORE than 250 St. Louisans will depart today and tomorrow morning for Champaign, Ill., to attend the football game to be played there tomorrow by the University of Illinois and the United States Military Academy at West Point.

One party will include Miss Mary Elizabeth Lumaghi, Miss Elizabeth Dyer, Miss Marie Louise Hammett and Miss Mary Scudder Bond, their escorts, Charles Simmons, Julius Pierce, Thomas C. Hennings Jr., Woodson Vogelsang and Ted McCall, chaperoned by Mr. and Mrs. David Teasdale. They will depart today for Gibson City, Ill., to be the guests at a house party over the week-end of Mr. and Mrs. Warner S. McCall, 5145 Lindell boulevard, at their home in Gibson City.

Another large group will be the guests of Col. Ola W. Bell, 4416 Lindell boulevard, and will include his daughter, Miss Lucille Bell, his son, St. Aubins Bell, and Mr. and Mrs. Harold Thompson Hungerford, Richard Scullin, Joel Lund, George Paisley and Roy Benson.

Mr. and Mrs. John Pierre Cabanne will take a party of friends as will Mr. and Mrs. Eberhard Anheuser of the Sunset Hill Country Club grounds. Miss Louise Rumsey of New York, who is visiting in St. Louis, will accompany her father, Horace S. Rumsey. Capt. Robert Sampson will be host to a party of friends, as will Marion D. Johnson.

A large group of officers and their wives will attend the game.

Miss Pauline Lumaghi, debutante daughter of Mr. and Mrs. Louis F. Lumaghi, 30 Windermere place, was guest of honor at a luncheon given today by her cousin, Mrs. Henry S. Cushman, 4967 Pershing avenue, at her home. The guests included Miss Emily Lewis, Miss Christine Jones, Miss Margaret Hemingway, Miss Mary Lees Kennard, Miss Mariella Cartwright, Miss Patricia Parker, Miss Lily Busch Magnus, Miss Elizabeth Morfit, Miss Hope Pangman and Miss Claire Peugnet.

Miss Mary Elizabeth Lumaghi, daughter of Mr. and Mrs. Louis F. Lumaghi, 30 Windermere place, will have as her guest next week Miss Anne Warren of Helena, Mont., who will arrive Monday evening. A number of parties are being arranged for the visitor.

Mr. and Mrs. Andrew W. Johnson, 10 Portland place, will give a dinner dance tomorrow night at the Bridlespur Hunt Club in honor of Mr. and Mrs. J. Frederick Byers of Sewickley, Pa., who arrived in St. Louis today to be their guests.

The guests will include Mr. and Mrs. William Innes of Providence, R. I., and Mrs. George Nichols of Chicago, who are visiting Mr. and Mrs. Bradford Shinkle, 35 Portland place, and Mr. and Mrs. James Russell Forgan, Chicago, who are the guests of Mrs. Forgan's mother, Mrs. Jackson Johnson, 35 Portland place.

A number of informal parties have been planned for the group over the week-end.

Mrs. W. K. Bixby will entertain a group of friends at tea tomorrow afternoon at her home, 26 Portland place, from 4 to 6 o'clock, in honor of Mrs. Richard H. Buffum of Wilkes-Barre, Pa. Mrs. Buffum, who is well known in Y. W. C. A. work, has come to St. Louis to be general secretary of the St. Louis Association.

A group of St. Louisans are registered at the Barclay Hotel in New York. Mrs. Charles McClure Clark, 15 Hortense place, is there after a season at Hot Springs, Va., with her son-in-law and daughter, the Marchese and Marchesa Giovani Carignani of Naples and their two children, who have been there for several weeks. The visitors will sail within 10 days for her home, and Mrs. Clark will return to St. Louis.

Mr. and Mrs. Tom Murphy, Carrswold drive, have joined Mr. and Mrs. Benjamin T. Wood, 22 Wydown terrace, at the Barclay for a week.

A regional conference of Smith College alumnae opened today in St. Louis, and will continue through tomorrow. At noon today the Smith College Club of St. Louis gave a luncheon at the Coronado Hotel, at which Mrs. Isaac Orr, formerly Miss Mary Sloan, president of the local organization, welcomed the visiting delegates. At the same time Chancellor George R. Throop of Washington University gave a stag uncheon at the University Club in honor of President William Allan Neilson of Smith College.

This afternoon Mrs. Donald Danforth and Mrs. Boyle O. Rodes will entertain the delegation at tea this afternoon at the Danforth home, 17 West Brentmoor. A dinner will be given tonight by the St. Louis club at Hotel Chase. Dr. George T. Moore of St. Louis, President Neilson and Prof. Julius Seelye Bixler of Smith will be the speakers. The conference will close with a luncheon tomorrow at the Congress Hotel.

IRRESISTIBLE IN INTEREST

THE NEW in Footwear to complement the New Silhouette in Frocks. Presented Saturday at HUETTE'S Stores.

"Adora" Patent With Black Kid $6

Irresistible Values at $6



"Townette"—Patent with Black Kid..... $6
Tan Calf with Tobacco Brown....
Black Kid with Black Lizard.....

Either the New Slimmer or Petite Vamps.

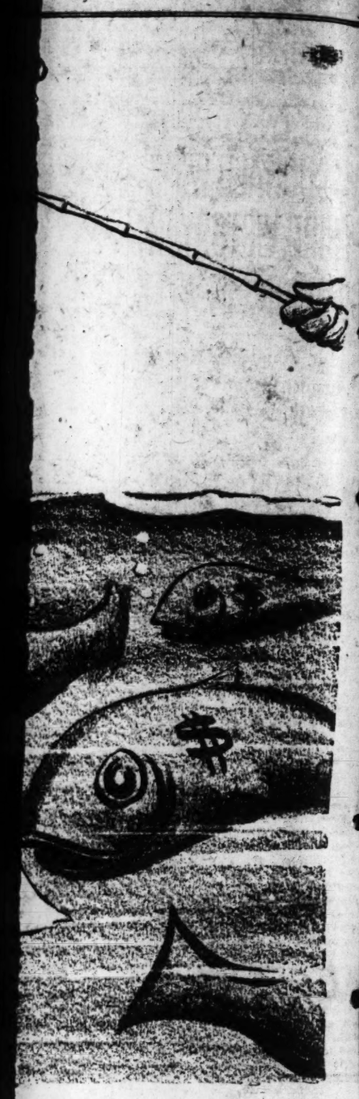
"Ringtee"—Brown or Black newest Ringtail Lizard with Matching Kid..... $6

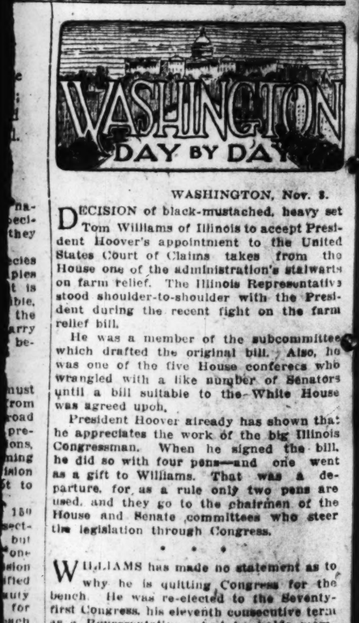
Again emphasizing Style and Value Leadership in Known Quality Shoes. HUETTE'S most extensive size range ensures proper fitting of your foot.

Huette's WONDERFUL SHOES

714 Washington 420 N. Sixth
6331 Delmar 6118 Easton

Complete Showing of the NEW STYLES at the NEW 6331 Delmar ("U" City) Store
Wellston and University City Stores Open Saturday Evening. Also Men's Store at 710 Olive.





WASHINGTON DAY BY DAY

WASHINGTON, Nov. 8.

DECISION of black-mustached, heavy set Tom Williams of Illinois to accept President Hoover's appointment to the United States Court of Claims takes from the House one of the administration's stalwarts on farm relief. The Illinois Representative stood shoulder-to-shoulder with the President during the recent fight on the farm relief bill.

He was a member of the subcommittee which drafted the original bill. Also, he was one of the five House conferees who wrangled with a like number of Senators until a bill suitable to the White House was agreed upon.

President Hoover already has shown that he appreciates the work of the big Illinois Congressman. When he signed the bill, he did so with four pens—and one went as a gift to Williams. That was a departure, for as a rule only two pens are used, and they go to the chairman of the House and Senate committees who steer the legislation through Congress.

* * *

WILLIAMS has made no statement as to why he is quitting Congress for the bench. He was re-elected to the Seventy-first Congress, his eleventh consecutive term as a Representative. And he holds membership on two of the most coveted and powerful committees of that body—Rules and Agriculture.

But it is to be recalled that in standing with the administration on the farm question, Williams was necessarily an ardent foe of the debenture plan. After the Senate had voted for debenture, thus forcing the House to express its attitude, Williams was found in the column of those voting to eliminate it.

Now the Senate has come back and tacked it on to the tariff bill. And not only that, but there are dire rumblings heard among the irregular Republican bloc in Congress of possible recriminations in elections that are ahead. Young Bob La Follette, a member of this insurgent group in the Senate, voiced such an opinion only recently.

* * *

WILLIAMS represents the Twenty-fourth District of Illinois in the House. The 11 counties in his district, in the Southeastern section of the State, are directly concerned with agriculture.

A seat on the United States Court of Claims is bomb-proof, politically speaking, as long as Hoover remains chief executive. And Williams enjoys the confidence and good will of his chief.

Is it possible that, taking all of these things into consideration, Williams decided to take advantage of the President's offer and thus escape the vicissitudes of politics?

PROTECTING THE ASSETS.

From the Schenectady Gazette.

VAULTS are those steel and concrete things in which banks keep money and securities that aren't being carried around by irresponsible boys.

PRICES
the latest of Radios

Reduced $27!

On Every
ATWATER KENT
SCREEN-GRID RADIO

This drastic reduction on the world-famous Atwater Kent *Screen-Grid* Radios is the sensation of all values. You will want one in *your* home Thanksgiving. Hear them! See them at these dealers' stores:

CENTRAL

MAY, STERN & CO.
Corner 12th and Olive MAin 0353

BUGGS-VANDERVOORT-BARNEY
Radio Shop, Sixth Floor CHestnut 7500

STAR SQUARE
Locust CEntral 5020

KER ASHE RADIO CO.
and Pine CHestnut 7934

CENTRAL MUSIC CO.
N. Broadway MAin 4055

HELLRUNG & GRIMM
Washington CEntral 7408

LEHMAN PIANO CO.
Olive CHestnut 5636

SOUTH

SEL MUSIC & RADIO CO.
at Lafayette GRand 6390

W. C. SCHMITT MU. CO.
S. Jefferson LAclede 8768

MIELE HARDWARE CO.
Cherokee PRospect 9326

BAUER'S MUSIC HOUSE
2621 Gravois VIctor 0863

BIGALTE ELECTRIC CO.
4545-47 Gravois RIv. 5585-2515

KAEMMERER MUSIC SHOPS, INC.
3199 S. Grand LAclede 5920

NORTH

DEEKEN MUSIC CO.
2017 E. Grand COlfax 0290

DORTON RADIO CO.
2809 N. Kingshighway FOrest 2702

MELVIN W. FELDMANN CO.
4035 W. Florissant COlfax 3286

R. G. MUELLER & CO.
3109 N. Broadway COlfax 0136

A. E. SCHMIDT CO.
1258 N. Kingshighway FOrest 8806

ALDERSON RADIO STORE
2546 N. Grand LIndell 4927

BIERMAN ELEC. & RA. CO.
2507 Marcus FOrest 7304

CON-SET RADIO CO.
5307 St. Louis MUlberry 6860

WEST

GARNIER-ROER
6637 Delmar CAbany 4343

HARRISON RADIO & ELEC. CORP.
7404 Manchester HIland 3280

KAEMMERER MUSIC SHOPS, INC.
6317 Delmar CAbany 9100

ROGER PUTNAM RADIO CO.
5719 Delmar CAbany 0320

U. CITY RADIO CO.
Chas. Schneider, Prop.
Sutter at Maple CAbany 9012

ADAMS MUSIC CO.
4108 Olive LIndell 5514

COTE BRILLIANTE RADIO SERVICE
1391 Hodiamont MUl. 7700

FAS-SET RADIO CO.
37 N. Euclid DElmar 3178

Art Lamp Shop
7114-16 LOCUST ST.

Continuing Our Opening Sale TREMENDOUS SAVINGS

We are continuing our Open Sale, where big crowds found they could save up to 50% on LAMPS, SHADES, LIGHTING NOVELTIES, ELECTRICAL APPLIANCES and GIFT ITEMS. All new merchandise. Not shopworn or samples. Largest display in the city.

$1.00 Guaranteed Electric Curling Iron. Handles in pastel colors. Complete with cord and plug..... **49c**

$1.50 value, large size Electric Curling Iron with detachable handle..... **79c**

No Deliveries. 10c Extra for Postage.

$2.50 Elec. Toaster
Fully Guaranteed



85c

Nickel-plated finish. Insulated handles. This upright Electric Toaster makes crisp toast quickly. Complete.

No Deliveries. 10c Extra for Postage.

$12.50 Toastmaster. Automatic Electric Toaster complete with clock. Special..... **$8.95**

$3.50 Electric Iron
Guaranteed



6-in. size, beautiful nickel finish. Complete with cord, plug and stand.

$1.59

$32.50 to $40.00 Kaplan Italian Onyx Base Lamps
Complete with hand-tailored shades.



Assorted colors and styles. An unusual value. Cannot be appreciated until seen on our display floor. Bases gold brushed with choice of green, black or white onyx. Furnished in Juniors, Bridges and 3-lighted candle styles. Prices Bridges Complete..... **$18.45**

3-light candle type. Complete..... **$19.95**

Juniors, complete..... **$19.95**



New Process Sun-Glow Crackled
Parchment Shades
Assorted designs and colors
Juniors, Special
$1.85
Bridges, Special
$1.45



$7.50 Kitchen Service Light
Complete
$2.95

This light of silvery white reflects daylight rays and will drive out all the shadows when doing your kitchen work. No attachment and electric wire. This one equipped with convenient plug and switch to turn light on and off.



$9.00 White Wess
Electric Waffle Iron
$4.59

An efficient, attractive, well-built Waffle Iron. Beautifully nickel-plated and polished, with chonized wood handles. Pure aluminum grids, 7 inches by 8½ inches center. Complete, ready to attach.

$37 Imported Crystal Lighting Fixture
$16.50



Diameter 14 inches, length 36 inches. Equipped with beautiful 3½-inch imported fire design, wired with 3 lights. Complete, ready to install in a heavy nickle-plated silver and black finish. ($35 value, 12-inch crystal fixture.

Same as Cut.

$14.75

Art Lamp Shop
7114-16 LOCUST ST.

Telephone CEntral 6168
Business hours: 8 A. M. to 6 P. M. Saturday, 8 A. M. to 9 P. M.
Mail and Phone Orders Filled

OKLAHOMA COURT HOLDS REVOCABLE PERMIT INVALID

State Supreme Bench Voids Law on Ground That It Grants Perpetual Franchise.

Special to the Post-Dispatch.

OKLAHOMA CITY, Ok., Nov. 8.—Oklahoma's revocable permit law passed under a cloud of suspicion with the aid of a powerful lobby during the 1925 session of the Legislature, was declared unconstitutional and void by an 8-to-1 decision of the State Supreme Court this week. The law provided that any gas, water, light, heat, electric or power public utility company might surrender its municipal franchise and obtain in exchange from the State Corporation Commission a revocable permit which was in effect a perpetual franchise.

Justice Charles Swindall, one of the Republican members of the court, wrote the decision. It was concurred in by the two other Republican members, Justices Thomas G. Andrews and James B. Cullison, and Chief Justice Charles W. Mason, Vice Chief Justice E. F. Lester, Fletcher Riley, J. W. Clark, R. A. Hefner, all Democrats. Justice Albert C. Hunt, Democrat, dissented.

Many Utilities Affected.

Virtually every big public utility company in the state is affected by the decision for most of them, soon after the law went on the statute books, flocked to the State Corporation Commission and exchanged their franchises for revocable permits. Revocable permits they were called but perpetual franchises they would have been in fact, because they were subject to revocation only for cause by the Legislature. Records of the Corporation Commission show that 267 of the permits have been granted.

Attorneys express the opinion that the utility companies return to the old franchise laws under which they operated before the passage of the revocable permit law.

Grounds for Decision.

The revocable permit law was knocked out on three grounds: 1. That in effect it authorized the converting of a limited franchise into a perpetual franchise and thus violated that section of the Oklahoma Constitution that declares that perpetuities and monopolies contrary to the principle of free government never shall be allowed in the State.

2. That it deprives the voters of a municipality from granting, renewing or extending a franchise.

3. That it deprives the required number of voters of a municipality from asking that a franchise be granted, extended or renewed.

Justice Swindall took the position that the law took the control of public utilities out of the hands of the people whom they serve.

"Any act of the Legislature which provides for issuing a license, revocable permit, indeterminate permit or other instrument in the nature of a franchise which is not limited as to its time of existence violates our Constitution."

License to Monopoly.

In a vigorous concurring opinion Justice Lester said: "This legislation destroys competition and attempts to license monopoly through the Corporation Commission."

Near the close of the Legislature that passed the bill, charges of attempted bribery on the part of sponsors of the measure were made. An investigation was conducted but no prosecutions followed. Bills were introduced in both houses to repeal the law, but they failed. A bill to refer it to a vote of the people was killed. After the session closed, opponents of the law circulated a petition seeking to refer the measure to the people, but failed to obtain sufficient signatures. Then suit to test its validity was begun.

The press of the State praises the decision.

Press Praises Decision.

The Tulsa Tribune says: "The people should be relieved that the question is settled, that a long period of litigation is ended, and that they themselves will be the judges as to which bidder for a franchise shall be given it, instead of being left at the mercy of the State Corporation Commission."

The Daily Oklahoman: "A careful perusal of the court decision will convince the thoughtful that the court could pursue no other course and adhere to the letter of the Constitution. The court announces that the bill sought to do what the Constitution writers said should not be done in Oklahoma."

The Oklahoma News: "A perpetual franchise is forbidden in the Constitution. We have never been able to see how anyone could believe seriously that this law was constitutional. Nor have we been able to see that this law, robbing the people of local self-government in purely local matters, was proper."

The principal plea of the utilities was that the revocable permit law made it possible for them to obtain more advantageous arrangements for financial backing when they had assurance of authority to continue in business for an indefinite period.

43 Departments to Serve You

Sears, Roebuck and Co.

TWO RETAIL DEPARTMENT STORES

Every-Day Low Prices

USE OUR CONVENIENT AUTO PARKS No Time Limit

GRAND BOULEVARD BLOCK SOUTH OF GRAVOIS

KINGSHIGHWAY BETWEEN PAGE & EASTON

STORE HOURS 9 A. M. TO 5:30 P. M. SATURDAYS 9 A. M. TO 9 P. M.

Park as Long as You Please at Sears-Roebuck's

New Swagger Coats

In Soft, Warm, Furry Fabrics



$15.00

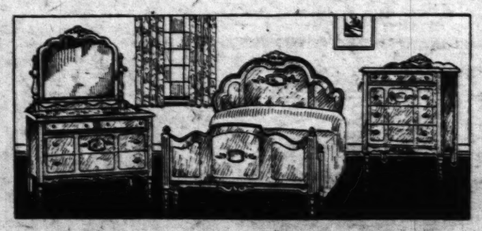
Wombatone Coats

For the chilliest days! Coats of this warm new pile-fabric resembling genuine wombat. The collar fastens with a trim leather band matching the cuff bands and belt. In tones of brown or gray, sizes 14 to 20, at $15.

Chinchilla Coats

The favorite of so many smart young women! For the football game, for everywhere out-of-doors; navy blue chinchilla cloth coats, that wear and wear and WEAR! The smart belted model, sizes 14 to 20, at $15.

Attractive Three-Piece Walnut Bedroom Suites



$64.25 Cash Delivered

Just 16 suites will be offered at this extremely low price. They consist of bed, chest of drawers, and dresser as illustrated. Base of excellent gumwood, five-ply walnut veneer tops and three-ply sides. Construction is of a high quality. May be purchased on easy payments, if desired, at slightly higher price.

Feature Values

For Saturday Shoppers

Krinkle Bedspreads 79c
Attractive spreads—size 80x108 inches in a number of colors. Will launder nicely. Scalloped or plain edges.

Flannelette Gowns 79c
Regular and extra size flannelette gowns, cut full in width and length. Variety of patterns.

Men's Dress Shirts 98c
Neckband and collar-attached shirts in solid white, and fancy mixtures. Broadcloth and madras. Sizes 14 to 17.

Boys' Wool Knickers...$1.48
All-wool plus-four style knickers in neat gray and tan mixtures. Sizes 7 to 14. Extraordinary values.

Men's Sweaters $3.98
All-wool slipover sweaters with crew V neck. Sizes 32 to 38. Limited quantity at greatly reduced price.

Men's Work Pants.....$2.39
Heavy moleskin work pants, strongly sewed, and guaranteed not to rip. Sizes 32 to 40 waist measure.

'Red Grange' Footballs, $1.49
Cover of pebbled cowhide, and heavy rubber bladder, complete with lacing needle. This is an extraordinary value.

Cedar Chests, 36-In....$5.95
Full 36-inch size cedar chests made of aromatic Tennessee cedar. Dull rubbed waxed finish. Easy rolling casters.



Silk Frocks

Reduced to

$6.95

A group of frocks which have been reduced for Saturday's selling. Fashioned of crepe de chine, flat crepe, and canton. In black, brown and blue. Various trims. All regular sizes in one style or another.

Wilton Rugs $8.95
Wilton rugs—size 36x63 inches. Fringed trimmed ends. In beautiful colors, and attractive patterns. Unusual value.

Women's Fabric Gloves..69c
Washable fabric gloves which are stylish and serviceable. All sizes in mode color only.

Queen Anne Footstools...79c
Upholstered in Jacquard velour in a number of different patterns and colors. Splendid values.

Suits and Overcoats

Tailored of All-Wool Fabrics



$16.50

Peak or notched lapel models tailored of excellent all-wool overcoatings in patterns of brown, blue and gray. All sizes from 31 to 44. Single breasted suits in models for men and young men. All regular sizes in many patterns and colors.

Sheep-Lined Coats, $8.95

Beaverized sheepskin collars, and full lining of merino sheepskin. Coats are made of heavy moleskin, and tailored to fit comfortably. All sizes 36 to 46.

Boys' Sheep Lined Moleskin Coats, $4.5

Full lining of Australian sheepskin, and collar of beaverized sheepskin. Tailored of moleskin. Knitted wristlets. Sizes 6, 8 and 10 years.

Sizes 12 to 14 and 16.....$5.49

"Water Witch"

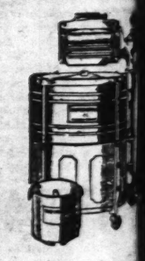
Electric Gyrator Washer

$94.50 Cash Price Delivered

10-Year Guarantee

The worries of washday vanish when you have a Water Witch. Extra hours of leisure are yours to enjoy. And, too, there's less wear and tear on clothes washed by this perfect gyrator washer. Operated by splash proof, ¼ horsepower "Sunlight" electric motor. All enclosed drive shaft; no exposed gears, preventing injury to children.

30 Days' Trial in Home



The Nymph

A wonder midget washerette which is included with the Water Witch at no extra charge.

ALLSTATE TIRES MILES AHEAD!

Unlimited Mileage Guarantee

ALLSTATE BALLOONS	Tires	Tubes	SUPER ALLSTATE BALLOONS	Tires	Tubes
28x4.75....	$ 7.85	$1.33	28x4.75....	$12.45	$2
29x4.40....	5.79	1.12	29x4.40....	9.95	1
29x4.75....	7.98	1.35	29x5.00....	14.35	2
29x5.00....	8.30	1.37	29x5.50....	17.35	2
30x4.50....	6.59	1.12	30x4.50....	11.35	1
30x5.00....	8.48	1.45	30x5.00....	14.45	2
30x5.25....	9.79	1.65	30x5.25....	15.95	2
30x5.77....	13.35	1.98	30x5.77....	19.25	3
31x5.00....	8.79	1.57	31x5.00....	14.85	2
31x5.25....	10.15	1.72	31x5.25....	16.95	2
31x6.00....	13.35	2.03	31x6.00....	18.85	3
32x6.00....	13.45	1.98	32x6.00....	19.25	3
32x6.20....	15.25	2.49	32x6.75....	26.65	4
33x6.00....	13.65	2.13	33x6.00....	19.85	3

Tires Mounted Without Extra Charge

Use Our I. P. Plan—15 to 50 Weeks to Pay

SR CO.

WE GUARANTEE SATISFACTION OR YOUR MONEY BACK

SR CO.

Use Our I. P. Plan—15 to 50 Weeks to Pay

Co. Every-Day Low Prices

WAY ASTON

STORE HOURS 9 A. M. TO 5:30 P. M. SATURDAYS 9 A. M. TO 9 P. M.

s-Roebuck's

and Overcoats

ed of All-Wool Fabrics



$16.50

Peak or notched lape models tailored of excel lent all-wool overcoating in patterns of brown, blue and gray. All sizes from 3 to 44. Single breasted suit in models for men an young men. All regula sizes in many pattern and colors.

Sheep-Lined Coats, $8.95

Beaverized sheepski collars, and full linin of merino sheepskin Coats are made o heavy moleskin, a tailored to fit com fortably. All size 36 to 46.

Lined Moleskin Coats, $4.5

ustralian sheepskin, and collar of beaverize of moleskin. Knitted wristlets. Sizes 6, 8 an

12 to 14 and 16.....$5.49

ater Witch"

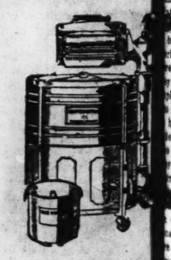
rator Washer

50 Cash Price Delivered

Guarantee

ashday vanish when Witch. Extra hours s to enjoy. And, too, and tear on clothes erfect gyrator wash- splash proof, ¼ horse- electric motor. All ft; no exposed gears, to children.

rial in Home



The Nymph

A wonder midwe washerette which included with th Water Witch at n extra charge.

STATE TIRES ARE ES AHEAD!

limited Mileage Guarantee

ATE ONS		SUPER ALLSTATE BALLOONS		
ze	Tubes	Tires	Tubes	
85	$1.33	28x4.75....	$12.45	$2.0
79	1.12	29x4.40....	9.95	1.8
98	1.35	29x5.00....	14.35	2.2
30	1.37	29x5.50....	17.35	2.7
59	1.12	30x4.50....	11.35	1.9
48	1.45	30x5.00....	14.45	2.2
79	1.65	30x5.25....	15.95	2.5
35	1.98	30x5.77....	19.25	3.0
79	1.57	31x5.00....	14.85	2.3
15	1.72	31x5.25....	16.95	2.6
35	2.03	31x6.00....	18.85	3.0
45	1.98	32x6.00....	19.25	3.0
25	2.49	32x6.75....	26.65	4.0
65	2.13	33x6.00....	19.85	3.2

Mounted Without Extra Charge

SR CO.

Use Our I. P. Plan— 15 to 50 Weeks to Pay

S. C. FAILS TO MEET ONDITION COURT FIXED FOR JEFFERSON LINE

Continued from Page 27.

...ric Railroad Co." (March 18, ...)

...e reference to intersecting ...s was relied upon by the com- ...e to substantiate its claims since ...Jefferson avenue line was not ...ifically mentioned in the ordi- ...ce.

...dge Cave held the quoted lan- ...e, together with other language ...the ordinance, constituted "an ...quivocal, unmistakable, clear, ...e and express grant of a fran- ...e to purchase and to operate the ...chased franchises, including the ...erson avenue franchise, up to ...ch 18, 1939."

...e city contended the franchise ...indefinite and uncertain and ...clear as to its intent as any ...chise must be under the rule ...the United States Supreme Court ...down in numerous decisions ...summed up in a Cleveland ...way case. There the highest ...rt laid down the rule that fran- ...ses, being prepared usually by ...rts seeking the most liberal ...s obtainable, were to be con- ...ed strictly and on all doubt- ...points against the grantee.

...n his discussion as to the Cen- ...Traction franchise, Judge Cave ...ted out that to give it the pow- ...of extending generally the fran- ...es of such lines as the company ...t later acquire under it would ...effect nullify the authority of ...city to grant franchises for ...es expiring before the date of ...ration of the Central Traction ...ance, and would deprive the ...throughout the extended period ...whatever compensation might ...e been provided for in the orig- ...franchise. He said that in his ...ion of the city could not by any ...inance divest itself of "what is ...erally understood to be an in- ...nable right, and that an ordi- ...ce so attempting would there- ...be void."

...n the view of many persons this ...of reasoning applied with equal ...ht to the Transit ordinance, ...actually, as has been shown, ...city for the last 17 years has ...n deprived of the annual com- ...ation for which the Jefferson ...ue line was granted a fran- ...e, while the line continues to ...rate.

...e city was not satisfied with ...Cave's decision and appealed ...State Supreme Court where ...use the case was not pressed it ...dormant until 1919.

...Meanwhile, in 1918, a new move ...a franchise was made which ...ed one of the most sordid chap- ...in the 30 years' history of ...t railway franchises in St. ...is. The company went to the ...Hall with a promise to pay its ...tax of which more than $2,- ...,000 was past due, and not to ...test a $60,000,000 valuation in ...rn for a new franchise extend- ...to April 12, 1948, the exact ...e of the expiration of the Cen- ...Traction ordinance. The Board ...Aldermen granted the franchise.

...A wave of popular indignation ...se as soon as the people re- ...ed what had happened. The ...tens' Referendum League cir- ...ated petitions for a referendum ...on the night before they were ...be filed with the proper au- ...rities the safe in which they ...re stored was broken open and ...y were stolen and burned. An ...loye of the street car company ...arrested and confessed that ...had arranged the theft acting ...der orders from his superiors. ...e operating officials of the com- ...y were indicted, but on de- ...rrer in the Circuit Court at ...rfield, Mo., the indictments ...dismissed, the grounds for ...demurrer being that the peti- ...ns were not properly and there- ...were not subject to theft.

...Whether for conscience's sake or ...cause other plans were in the ...aking, the company rejected the ...chise and on Oct. 28, 1918, the ...ard of Aldermen repealed it.

...A few months later, Jan. 12, ...8, the new plan became known. ...yor Kiel announced he had "set- ...d" the mill tax controversy. The ...t car company had agreed to ...up, although the United States ...preme Court had held, it was ...ged to pay and the city had ...d to reduce its claims to judg- ...ent.

...In return the city had agreed to ...miss the appeal to the State Su- ...me Court questioning the Jef- ...on avenue franchise rights. ...Associate city counselor had en- ...ed into a written agreement with ...e company's attorneys to stipu- ...e for affirmation of Judge Cave's ...ision by the Supreme Court, ...ding: "It being the intention of ...e parties hereto that said judg- ...nt rendered in favor of railways ...d affirmance thereof by the Su- ...me Court shall operate to firm- ...fix and establish the right of ...ays to operate its various lines ...reet railways in the City of St. ...is until the 15th day of March, ...0, under and pursuant to ordi- ...ce No. 19,738." (The Transit ...chise.)

...This agreement was not filed ...h the court and never became a ...t of the record, and was not ...tioned in either the stipulation ...filed by the attorneys for both ...y and company or the decree of ...court.

...The stipulation filed in the Su- ...me Court, Jan 15, 1919, was as ...ows:

..."It is hereby stipulated and ...reed, by and between the ap- ...ant (city) and respondent in the ...ve entitled cause, through their ...pective attorneys, that the ...gment appealed from in said ...se, rendered by the Circuit ...rt of the City of St. Louis, ...ision No. 9, shall be affirmed ...the Supreme Court of Missouri."

...On the same day the same at- ...neys filed a formal motion for ...rmation of the judgment, which ...rely stated that the "parties ap- ...pellant and respondent in the above ...entitled cause move the court to ...affirm the judgment appealed ...from."

...The court that day entered its ...decree, reading:

..."Now at this day come the said ...parties, by their respective attor- ...neys, and, upon their stipulation, it ...is considered and adjudged by the ...court that the judgment aforesaid, ...in form aforesaid, by the said Cir- ...cuit Court of St. Louis rendered, ...be in all things affirmed, and stand ...in full force and effect, and that ...the said respondent recover ...against the said appellant its costs ...and charges herein expended and ...have therefor execution."

...Thus it will be seen that the Su- ...preme Court in no way passed on ...the merits of the case and its de- ...cision at that time would not in any ...way bind it or serve as a precedent ...if the matter should again be ...brought before the court in a prop- ...er proceeding.

...When the city administration ...was being criticised for this action, ...Charles H. Daues, then City Coun- ...selor, whose assistant had signed ...the agreement, issued a statement ...in which he said the agreement was ...merely a memorandum of the law- ...yers in the case stating their un- ...derstanding of what was intended ...by it. He said it could not pos- ...sibly act as a bar against the city in ...any other suit it might choose to ...institute questioning the Jefferson ...avenue or any other franchise that ...might have expired.

...That "what the lawyers intend- ...ed" was something they had no ...power to do is shown by the fact ...that the compromise agreement ...was not sanctioned in any way by ...the city's legislative body, the ...Board of Aldermen. Only the leg- ...islative body has the power to ...compromise claims of the city or ...enter into contracts, or to extend ...or alter franchises.

...Thus the city is in a strong posi- ...tion to question the Public Service ...Co.'s franchise rights on two points, ...ah dte find out what they really ...are: First, that the Transit grant ...does not extend the underlying ...franchise because no extension of ...franchises is stated in plain terms, ...as required under the Supreme ...Court decision in the Cleveland ...case; and, second, regardless of the ...outcome of a suit on that ground, ...that the right to operate the Jef- ...ferson avenue line has been for- ...feited by a violation of the condi- ...tion upon which that right was ...upheld by Judge Cave's decision.

DANIEL T. HILL DIVORCED

Wife Obtains $500 a Month Alimony.

Mrs. Myrle K. Hill obtained a divorce today from Daniel T. Hill, advertising manager of the Western Advertising Co., on grounds of general indignities. The decree was granted by Judge Hogan in the Court of Domestic Relations.

Mrs. Hill by stipulation received alimony of $500 per month and custody of Kranklin K. Hill, 19 years old, now attending school in North Carolina. Three other children are adults. Mrs. Hill specifically charged that her husband lacked affection and was indifferent to her and told her that he did not love her. Hill entered a denial but did not contest. They lived at Hotel Warwick.

Girl Scout President Re-Elected.

By the Associated Press.

NEW ORLEANS, Nov. 8.—Mrs. William Hoffman of Rhode Island, was re-elected president of the Girl Scouts of America in annual convention here today. Mrs. Herbert Hoover is honorary president.

The Purgative for Colds

Calotabs TRADE MARK REG.

Relieves the congestion, reduces complications, and hastens recovery.

Public Approval

Indicates the quality and merit of any commodity. Every home of every 24, over 50,000 tablets of Grove's Laxative BROMO QUININE are taken for colds and headaches .... Try it.



Grove's Laxative BROMO QUININE Tablets

Successful Since 1889

Jantzen Drugs

4401 OLIVE 5300 PERSHING HANLEY & WYDOWN

XMAS CARDS

Box of 21 for $1.00 Box 12.....50c

-ALSO 5c TO 25c EACH

ELECTREX HEATING PADS

THREE HEAT; 12x15 INCH. $7.00 VALUE..... $4.98

Homemaid Peppermint Patties. lb. 29c

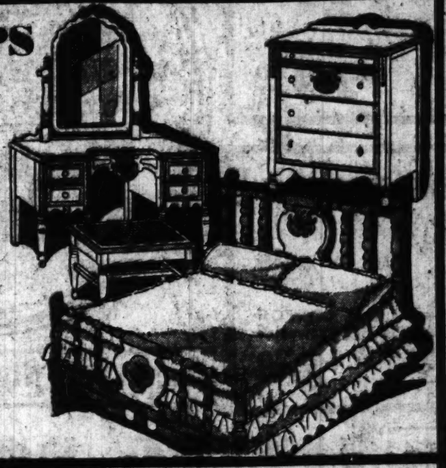
50c Hand Brushes 29c

Two cheerful young ladies were wanted to rent the spare room in a private home. A Post-Dispatch Room For Rent advertisement found them promptly.



DOUBLE EAGLE STAMPS

Saturday at the Hub . . . With This $125.00 4-Piece Enameled Bedroom Suite..... $85





Shop Saturday Evening on Your Way to the Show

● For Saturday, Double Eagle Stamp Day, we price this charming, decorated enamel Suite at a $40 saving. We include bed, chest, French vanity and vanity bench, in pastel orchid enamel, with ivory trim and dainty floral decorations.

$7 Cash . . . Double Eagle Stamps

Saturday Specials

$2 Metal Smoker 95c



Metal Smoker Stand with tray top, complete with fittings as shown. In red or green, decorated in gilt.

$2 Walnut End Table $1



A purchase of End Tables in a popular design . . . in walnut finished hardwood. Turned legs.



$135 Jacquard Davenport-Bed Suite.. $85

ONE of the outstanding values of the year. Made on the same frames, using the same materials as this maker's trade-marked suite that sells for nearly twice this price. Extra long, deep davenport-bed (concealing a comfortable full-sized bed) and chair to match. Spring-filled loose cushions, resilient back cushions. Reverse sides of cushions in colorful tapestry. Covering of fine Jacquards.

Only $5 Down Double Eagle Stamps



$40 Enameled Circulator $29.75

LARGE size, enameled in a realistic walnut grain. Heavy cast iron firebox, improved draft control that insures complete combustion, illuminated fire door.

$3 Down Double Eagle Stamps

Low Price on RCA Radiola "33" Console $110



Complete With Dynamic Speaker and Radiotrons

THE popular RCA Radiola in walnut cabinet; the lowest price combination with dynamic speaker that has ever been shown.

Screen-Grid Radiolas: Model 46 without tubes..... $130 47 Comb. with tubes..... $293.50

90 Days' Free Service Double Eagle Stamps



$35 Two-Tone Enamel 5-Pc. Breakfast Set.... $23.50

ANOTHER new arrival featured Saturday at a special price. Gracefully designed spread-leg extension table and four chairs, finished in a smart shade of green enamel, decorated in a dark tone.

$3 Down . . . . Eagle Stamps



Color Enamel GAS RANGE $44.00

A LARGE - SIZE utility drawer Gas Range in ivory and Nile green porcelain enamel. Large, enamel-lined oven and broiler. Sanitary, easily cleaned 4-burner top.

$3 Cash Double Eagle Stamps

$45 4-Pc. 'Corner' Group Priced Complete $29.75



HERE'S a comfortable attractive ensemble for the living room . . . a handsome Coxwell chair in select Jacquards, a novel end table, a wrought iron (brass plated) lamp with new laced shade and a colorful hassock . . . all at the price of the chair alone.

Double Eagle Stamps

$2.00 DOWN

$12.50 Rayon 2-Pc. BED SET $8.45



FANCY spread and semi-circular pillow to match, for full size beds. In the wanted pastel colors, beautifully shirred and ruffled.

Double Eagle Stamps

Steel Day-Bed With Pad $14.75



Walnut-finished steel frame, metal cane panel end with cretonne-covered pad as shown.

$35 Velvet Rugs $23.50

9x12 seamless style in the season's newest patterns. 6x9 size $13.50

$39 Axminster Rugs $24.50

Heavy 9x12 Axminsters of a well-known make. Special!

$16 Wilton Velvets $10

These are the smaller size; 36x63, in new patterns. 8x10, 27x54 size ...$6.50

$100 Wilton Velvets $69.75

Superb 9x12 all-wool Wilton Rugs in several beautiful patterns. Samples only.

Double Eagle Stamps—Saturday Only

THE HUB

40 YEARS OF FAITHFUL SERVICE

SEVENTH AND WASHINGTON

Make Your Own Terms on This ATWATER KENT Radio Console

$89

Complete With AC Tubes and A-K Speaker



A HANDSOME walnut Console with the superb Atwater Kent Radio, AC tubes with Atwater Kent speaker installed, as pictured. We also show the complete line of Atwater Kent Table and Console Models at reduced prices, as listed. Double Eagle Stamps.

Atwater Kent Screen-Grid Prices Cut:

$141.00 Console..Now $114.00
$146.50 Console..Now $119.50
$156.00 Console..Now $129.00
$171.00 Console..Now $144.00
Table Model 55...Now $68.00

90 Days' Free Service Double Eagle Stamps

THE HUB

40 Years of Faithful Service

Seventh and Washington

Make Your Own Terms

Stewart-Warner Radio

"The Set With the Punch" $131.50 Less Tubes



PLUG-IN FOR TELEVISION: Equipped to receive these signals when popular in broadcast ranges.

AIR-COOLED POWER TRANSFORMER: More efficient performance through positive cooling of coil.

AUTOMATIC VOLTAGE CONTROL: Delivers uniform power to set regardless of line voltage.

BUILT-IN AERIAL: Permits local reception when no outside aerial is available.

DYNAMIC Stewart-Warner Speaker and handsome walnut console as shown.

90 Days' Free Service Double Eagle Stamps

THE HUB

40 Years of Faithful Service

Seventh and Washington

New Low Price on the $137.50 Model 91

Majestic ELECTRIC RADIO $116 Less Tubes



NOW a greater value than ever! The "Mighty Monarch of the Air" improved model that eliminates hum and oscillation, at a $21.50 price cut. Beautiful walnut cabinet, super-dynamic speaker.

Double Eagle Stamps 90 Days' Free Service

THE HUB

40 Years of Faithful Service

Seventh and Washington

29th ANNIVERSARY SALE

Saturday, Nov. 9th, at 9 o'clock a. m.

TOMORROW! BE HERE!

Metal Beds

$12 Value—SIMMONS FULL-SIZE METAL BED, walnut finished—2-inch continuous post **$5.95**

$39 Value—3-PIECE BED OUTFIT; walnut-finish metal bed, spring and comfortable mattress **$16.29**

Chairs

$39.75 Value — RECEPTION HALL CHAIR; beautifully carved, tapestry upholstered .. **$19.29**

$49.50 Value — COXWELL CHAIR; large comfortable Chair, a fine value **$19.29**

Birthday Special

You May Purchase an Electric Toaster for 1c With Every Electric Iron Sold at $1.99

Electric Toaster 1c

Open Every Night Until 9 O'clock

Ranges

$69.75 value. BUNGALOW RANGE—full enamel finish, a great value **$59.29**

$39.75 val. ENAMEL GAS RANGE well made and a fine cooker; very special **$27.29**

A group of demonstrator GAS RANGES at marvelous reductions, special from..... $19.75 to $39.75

Breakfast Sets

$39.50 Value—5-Piece BREAKFAST SET—Sturdy oak Breakfast Set in smart coloring; extension table; 4 matching chairs.. **$24.29**

$94.50 Value—BREAKFAST BUFFET, in new up-to-date style **$29.29**

Day-Beds

$22.50 Value—DAY-BED and PAD, walnut finish metal Day-Bed, cretonne Pad. Only **$14.29**

$37.50 Value — AUTOMATIC COIL-SPRING DAY-BED & PAD; attractively designed, makes a comfortable double bed **$24.29**

Mattresses

$10 Value—SANITARY COTTON MATTRESS; deeply tufted and very comfortable **$4.95**

$19 Value — 100% COTTON FELT MATTRESS; 4 rows side stitching, roll edge, covered in fine art ticking **$9.29**

Kitchen Cabinets

$42.50 Value—KITCHEN CABINETS; oak finish, porcelain top; very well made.. **$27.29**

$59.75 Value—KITCHEN CABINETS; beautiful blended oak finish; so convenient **$37.29**

Parlor Furnaces

$39.50 Value—PARLOR FURNACE—porcelain circulator in walnut; good heater **$23.29**

$65 Value — 3-ROOM PARLOR FURNACE—This dependable circulator beats three rooms **$37.29**

RCA All-Electric Radio $54
Atwater Kent Screen-Grid Radio $68
New Majestic Cabinet Radio $116
C. A. Earl Electric Radio $99.50
ALL SETS PRICED LESS TUBES

27-Inch Brussels Rug 29c
Cash and Carry One to a Customer

$5 Delivers Any Radio to Your Home

SPECIALS!

$1.98 Value—Bridge Lamp and Shade 79c
$1.98 Value—Radio Bench, velour top 99c
$15.00 Value—Double-deck Coil Spring $9.95
$39.50 Value—Walnut Cedar Chest $18.75
$1.25 Value—Ornamental Cats or Dogs 69c
$1.59 Value—Magazine Racks, red or green 99c
$2.98 Value—Fish Aquarium and Stand $1.29
$1.25 Value—Food Grinders 99c

Felt Base Rugs

$3.50 Value

Attractive 9x12 Felt-Base Rugs, in patterns suitable for any room, very special. **$4.95**

Bedroom Bench or Rocker

$5 Value

Walnut finish, cane seat Benches and Rockers; exceptional quality and value. **$2.95**

Pull-Up Chair

$15 Value

Fine carved frame Pull-up Chair, upholstered in various attractive materials. Sensationally priced. **$7.29**

Coil Springs

$10 Value

Strong, resilient Coil Springs. Enameled and guaranteed rust-proof. A bargain worthy of this sale. **$5.95**

Liberal Credit Terms for Your Convenience

LIVING ROOM SUITES

$ 98.75 Value—LIVING-ROOM SUITE, Anniversary Price... $ 49.29
$129.00 Value—LIVING-ROOM SUITE, Anniversary Price... $ 79.29
$189.50 Value—FRIEZE LIVING ROOM, Anniversary Price. $ 98.29
$199.00 Value—MOHAIR LIVING ROOM, Anniversary Price $129.29
$235.00 Value—MOHAIR LIVING ROOM, Anniversary Price $159.29
$259.00 Value—LIVING ROOM, Anniversary Price $176.29
$279.50 Value—MOHAIR LIVING ROOM, Anniversary Price $189.29
$335.00 Value—Green Mohair Living Room, Anniversary Price $249.29

DINING ROOM SUITES

$ 84.50 Value—5-Pc. WAL. DINETTE, Anniversary Price..... $ 49.29
$ 99.50 Value—DINING-ROOM SUITES, Anniversary Price. $ 49.29
$127.50 Value—DINING-ROOM SUITES, Anniversary Price. $ 78.29
$196.50 Value—DINING-ROOM SUITES, Anniversary Price. $ 97.29
$224.50 Value—DINING-ROOM SUITES, Anniversary Price. $136.29
$259.00 Value—DINING-ROOM SUITES, Anniversary Price. $172.29
$297.00 Value—DINING-ROOM SUITES, Anniversary Price. $198.29
$790.00 Value—DINING-ROOM SUITE, Anniversary Price.. $345.29

BED ROOM SUITES

$ 84.00 Value—BEDROOM SUITES, Anniversary Price..... $ 49.29
$119.50 Value—BEDROOM SUITES, Anniversary Price..... $ 74.29
$147.25 Value—BEDROOM SUITES, Anniversary Price..... $ 98.29
$186.50 Value—BEDROOM SUITES, Anniversary Price..... $124.29
$218.75 Value—BEDROOM SUITES, Anniversary Price..... $146.29
$239.50 Value—BEDROOM SUITES, Anniversary Price..... $177.29
$267.50 Value—BEDROOM SUITES, Anniversary Price..... $196.29
$295.00 Value—BEDROOM SUITES, Anniversary Price..... $209.29
$500.00 Value—BEDROOM SUITES, Anniversary Price..... $297.29

ROOM-SIZE RUGS

$27.75 Value—9x12 BRUSSELS RUGS, Anniversary Price..... $ 14.29
$37.50 Value—9x12 VELVET RUGS, Anniversary Price..... $ 22.29
$57.50 Value—9x12 AXMINSTER RUGS, Anniversary Price. $ 29.29
$59.50 Value—9x12 AXMINSTER RUGS, Anniversary Price. $ 34.29
$64.50 Value—9x12 VELVET RUGS, Anniversary Price..... $ 39.29
$139.50 Value—9x12 Royal Wilton Velvet, Anniversary Price. $ 69.50
$ 1.00 Value—FELT-BASE LINOLEUM, per sq. yd. 49c

OPEN EVERY NIGHT TILL 9 P. M.

FRANKLIN FURNITURE COMPANY

1030-32 FRANKLIN AVE.

Be Sure to See Our Complete 3-Room Outfit $500 Value **$344.50**

$5 Delivers Any One of These 3 Rooms

3-Foot Step Stool 29c
Cash and Carry One to a Customer

SPECIALS!

$5.00 Value—Priscilla Sewing Cabinets.... $2.95
$1.25 Value—Wicker Clothes Hampers..... 69c
$1.98 Value—Carpet Sweepers 99c
$2.50 Value—Assorted Silk Pillows..... 99c
$1.69 Value—Metal Kitchen Stools..... 99c
$4.95 Value—Reed Ferneries $2.29
$ .25 Value—Dustpans..... 10c
$2.25 Value—Mahogany End Tables..... $1.29
CASH & CARRY ON ALL SMALL ITEMS

Premier Vacuum Sweeper

$24 Value

Factory rebuilt, all essential parts are new, guaranteed by the factory to give perfect satisfaction. An outstanding Anniversary offering. **$11.29**

High Chairs

$2.95 Value

Out they go. One lot of regular $2.98 Chairs. In green or gray enamel. While they last, very special. **$1.98**

Cedar Chests

$24 Value

Large, roomy Cedar Chest, dustproof and mothproof. Attractively designed and priced unusually low. **$14.29**

Cabinet Smokers

$10 Value

An entire lot of Cabinet Smokers, floor samples and close-outs. Many attractive designs, some have been priced at more than $10. **$3.95**

A Small Deposit Holds Any Article



N. W. Cor. 8th & Wash

Special Feat...

...6 Big Opport... — Washed...

Men's Full G...
HATS
$3
Every Hat in a New Style! Every Hat in a Wanted Shade! Every Hat First Quality! ... Black! Pearl Gray! Steel Gray! Sun Tan! Light Brown! Etc.... Sizes 6¾ to 7¾, at $3.

Saturday! A Feature Sale of 2600 Pairs of $8
MEN'S
PANTS
$4.88
Suit Patterns! Plenty of Them! ... In a Great Variety of Novelty Weaves as well as Contrasting Stripes ... Perfect in Fit and Workmanship! ... and Tailored from short lengths of Fine Worsteds! Blue Cheviots! English Cassimeres! and Fancy Cheviot Suitings! Sizes 28 to 50 waist, at $4.88.

MEN'S STURDY WELL-MADE CASSIMERE and WORSTED PANTS in sizes 28 to 50 at **$1.88**

YOUNG MEN'S COLLEGIATE PANTS of splendid flannelette, worsteds and cassimeres, in sizes 28 to 42 waist, at **$2.88**

MEN'S ALL-WOOL BLUE SERGE PANTS in both regular and collegiate models ... sizes 28 to 50, at **$3.88**

MEN'S FINE RIB VELVET-FINISH SHOWERPROOF CORDUROY PANTS, in blue or brown shades.... sizes 28 to 50 waist, at **$3.88**

MEN'S PU...
TOP...



SOMETHING EVERY DAY
TOMORR... SPECIAL
On Sale Only SATURDAY NOVEMBER
BOYS' LEATHER AVIATION C...
60c
Men's Genuine Lumbermate Rain-coats at **$3.88**

PATCH

SALE
a. m.
HERE!

Breakfast Sets

$39.50 Value—5-Piece BREAKFAST SET—Sturdy oak Breakfast Set in smart coloring; extension table; 4 matching chairs.. $24.29

$44.50 Value—BREAKFAST BUFFET, in new up-to-date style $29.29

Parlor Furnaces

$39.50 Value—PARLOR FURNACE—porcelain circulator in walnut; good heater $23.29

$65 Value — 3-ROOM PARLOR FURNACE—This dependable circulator heats three rooms $37.29

e Our Room $344.50
Value

3-Foot Step Stool
29c
Cash and Carry One to a Customer

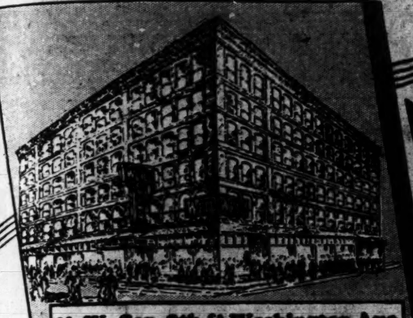
ECIALS!

cilla Sewing Cabinets....$2.95
ker Clothes Hampers.....69c
et Sweepers 99c
rted Silk Pillows.....99c
l Kitchen Stools.....99c
Ferneries $2.29
pans.....10c
ogany End Tables.....$1.29
RY ON ALL SMALL ITEMS

High Chairs
$2.95 Value
Out they go. One lot of regular $2.98 Chairs. In green or gray enamel. While they last, very special. $1.98

Cabinet Smokers
$10 Value
An entire lot of Cabinet Smokers, floor samples and close-outs. Many attractive designs, some have been priced at more than $10. $3.95

posit Holds Any Article



N. W. Cor. 8th & Washington Ave.

OPEN SATURDAY NIGHT UNTIL 9 P.M.

NOVEMBER IS WEIL MONTH

THE GREATEST MONTH of VALUES IN OUR HISTORY!?

. . . a month so GREAT in VALUE-GIVING! So UNUSUAL in Timely Offerings that ALL PAST RECORDS ARE BEING SHATTERED! A Sale planned with the sole idea in mind of emphatically demonstrating that "IT DOES Pay to Pay Cash at WEIL'S!"

. . . For Months and Months we have planned this Sale! Searched the Market from End to End! Utilized every ounce of our large scale merchandising and buying power to secure these values. . . and Now they're Here . . . literally Hundreds of them . . . in Every Department and on Every Floor of This Great Store.

We want you to see these bargains! To examine them thoroughly! To share in these great month-long savings! . . . Come In! Saturday! You'll find many opportunities to secure Newest Style Quality Apparel at BIG Savings!

Special Features!

. . . 6 Big Opportunities to Save on Wanted Seasonable Apparel!

Men's Full Satin Lined HATS $3



Every Hat in a New Style! Every Hat is a Wanted Shade! Every Hat First Quality! . . . Black! Pearl Gray! Steel Gray! Sun Tan! Light Brown! Etc. . . . Sizes 6¾ to 7¾, at $3.

Saturday! A Feature Sale of 2600 Pairs of $8

MEN'S PANTS $4.88

Suit Patterns! Plenty of Them! . . . In a Great Variety of Novelty Weaves as well as Contrasting Stripes . . . Perfect in Fit and Workmanship! . . . and Tailored from short lengths of Fine Worsteds! Blue Cheviots! English Cassimeres! and Fancy Cheviot Suitings! Sizes 28 to 50 waist, at $4.88.

MEN'S STURDY WELL-MADE CASSIMERE and WORSTED PANTS in sizes 28 to 50 at $1.88

YOUNG MEN'S COLLEGIATE PANTS of splendid flannels, worsteds and cassimeres in sizes 28 to 42 waist, at $2.88

MEN'S ALL-WOOL BLUE SERGE PANTS in both regular and collegiate models . . . sizes 28 to 50, at $3.38

MEN'S FINE RIB VELVET-FINISH SHOWERPROOF CORDUROY PANTS, in blue or brown shades . . . sizes 28 to 50 waist, at $3.88

MEN'S PURE WOOL $22 TOPCOATS $14.55



Pure Wool Topcoats in Camel's Hair! Tweeds! English Twists! and Cheviots! . . . Silk and Rayon Trimmed! Cut and Designed in the Newest Fall and Winter Models . . . Sizes 32 to 50 chest . . . in this sale, at $14.55.

MEN'S EXTRA FINE $35 TOPCOATS $17.95



Extra Fine Quality Topcoats! . . . Superbly Tailored Too! . . . of Handsome Velours! Tweeds! Camelhair Cheviots and Twists! Many of them Oxford-tailored! . . . in sizes 33 to 50, including Stouts and Stubs, as well as regulars, at $17.95.

Men's All-Wool Worsted 2-PANT SUITS $19.55



Pure Wool Worsteds Suits, in a Great Variety of Gray and Brown Patterns and Weaves . . . Cut in the Conservative three-button model that men of all ages and builds prefer . . . Sizes 35 to 44 chest . . . Featured at $19.55. WITH TWO PAIR OF PANTS!

Men's Leatherette SHEEP-LINED COATS . . $9.88

36-inch wool quality leatherette sheep lined coats with leather trimmed pockets . . . belt all around . . . large collar . . . black, tan and maroon shades . . . sizes 36 to 46 chest at $9.88.

Men's Solid Color SWEATERS $2.95





Men's Genuine Leatherette Raincoats at $3.88



A Deposit will hold any garment in our Layaway Department.

SUITS & OVERCOATS

The Suits at . . . $17.50 VALUES $10.95 — Splendidly Tailored Suits of Cassimeres! Twists! Tweeds! and Novelty Weaves! In both Men's and Young Men's Models! Sizes 33 to 46 chest . . . A "WEIL MONTH" Feature at $10.95.

. . The Overcoats! 17 VALUES — 250 Heavy, Well-Made Overcoats in Plain Blue and Brown as well as Shadow Striped Oxford Grays! Splendidly Tailored and Finished . . . sizes 34 to 46 . . . A "WEIL MONTH" Feature at $10.95.

The Suits at . . . 20 VALUES $14.85 — Smartly Styled One and Two Pant Suits in such Splendid Woolens as Blue Serge! Blue Cheviots! English Cassimeres! Novelty Scotches! Twists! Etc. . . . Sizes 34 to 46 chest, at $14.85.

. . The Overcoats! 20 — Splendid Quality All-Wool Overcoats in both Single and Double Breasted Models . . . Some with Raglan Shoulders . . . Venetian Yoke and Sleeve Lining . . . Sizes 32 to 44 chest . . . A "WEIL MONTH" Feature at $14.85.

The Suits at . . . 25 VALUES $16.75 — Cleverly Patterned All-Wool Suits in the Smartest Two and Three Button Young Men's Models with Wide Bottom, Wide Waistband Collegiate Style Pants . . . Sizes 33 to 44 chest . . . A "WEIL MONTH" Feature at $16.75.

. . The Overcoats! 25 — Cleverly Patterned Overcoats of Plaid-Back Oxford Grays! Diagonal Weaves! Herringbones! Lumbers! Twists! English Tweeds! Etc. . . . Self Collar or Velvet Collar or Military Collar . . . 34 to 44 chest . . . A "WEIL MONTH" Feature at $16.75.

The Suits at . . . 30 VALUES $19.55 — Handsomely Tailored Suits of Fine Quality Worsteds! Blue Serges and Novelty Tweeds! . . . Some with One Pair of Pants . . . Others with two Pair of Pants . . . Sizes 33 to 50, including stouts, stubs and slims . . . A "WEIL MONTH" Feature at $19.55.

. . The Overcoats! 30 — Plenty of Blue Chevriot Overcoats as well as Plaid-Back Oxford Gray Mixtures! Diagonal Weaves! Twists! Tweeds! Herringbones! Etc. . . . Collegiate and Conservative Models in sizes 34 to 44 chest . . . A "WEIL MONTH" Feature at $19.55.

The Suits at . . . 40 VALUES $25.75 — Beautifully Hand-Tailored Suits in all sizes and styles for Young Men! For Students! College Men! Business Men! As well as Extra Size and Hard-to-Fit Men! Saturday and "Hard-to-Fit Men! A "WEIL MONTH" Feature at $25.75.

. . The Overcoats! 40 VALUES — Extra Fine Quality Overcoats in Blues! Grays! Tans! Browns! and Novelty Mixtures! in Heavy Plaid Back Scotch Woolens . . . Yoke Lined with Skinner's Satin . . . sizes 34 to 46 chest . . . A "WEIL MONTH" Feature at $25.75.

The Suits at . . . 50 VALUES $31.75 — Ultra-Quality Two Pants Suits . . . Handsomely Hand Tailored of Fine Quality Woolens in both Single Breasted and Double Breasted Models . . . 33 to 48, including stouts, stubs, slims and regulars . . . A "WEIL MONTH" Feature at $31.75.

. . The Overcoats! 50 VALUES — Ultra-Quality Overcoats of Heavy Kerseys! Meltons! Camel's Hair! Bronzes Cloths! Imported Scotches! and other Double Plaid-Back Woolens . . . sizes 34 to 44 chest . . . A "WEIL MONTH" Feature at $31.75.

BOYS' SUITS & OVERCOATS

$7.50 VALUES! $4.89 — **BOYS' SUITS!** Boys' Two-Pants Suits of Sturdy Cassimeres, and Scotches . . . choice of two pair lined golf knickers, or one pair knickers, and one pair longies . . . sizes 5 to 16 years, at $4.89.

OVERCOATS! Boys' Heavy School Overcoats, in a Great Variety of Neat Dark Patterns . . . sizes 10 to 18 years, at $4.89.

$11 VALUES! $6.89 — **BOYS' SUITS!** Boys' Two-Pants Suits of Cassimeres, Tweed and Twists . . . Two Pair Golf Knickers or Two Pair Longies or One Pair of Each . . . sizes 5 to 13 years, at $6.89.

OVERCOATS! Boys' School Overcoats of Good Quality Heavy Overcoatings, in neat Dark and Medium Shades . . . sizes 11 to 18, at $6.89.

$15 VALUES! $10.89 — **BOYS' SUITS!** Boys' Two-Pants Suits of All-Wool Cassimeres, Tweeds and Cheviots . . . Two Pair Plus 4 Golf Knickers or Two Pair Longies or One Pair Each . . . sizes 8 to 18, at $10.89.

OVERCOATS! Boys' School Overcoats of Gray, Brown and Tan Woolens . . . Newest Aviation Models . . . sizes 9 to 18 years, at $10.89.

$20 VALUES! $14.89 — **BOYS' SUITS!** Boys' Two-Pants Suits of Extra Fine Quality Woolens . . . Two Pair Plus 4 Golf Knickers or Two Pair Longies or One Pair Each . . . 9 to 18 years, including stouts, $14.89.

OVERCOATS! Boys' School Overcoats of Extra Fine Woolens in the New Stylings and Patterns . . . sizes 10 to 18 years, at $14.89.

Boys' Leatherette Raincoats — In the aviator belted model . . . sizes 2 to 18 years, at $2.89

Boys' "Tweeduroy" Sheep-Lined Coats — In brown and gray designs . . . large collars . . . sizes 8 to 18, at $7.89

Boys' Wool Lined Leatherette Sport Coats — In black or brown shades . . . sizes 8 to 18 years, at $5.39

BOYS' GENUINE HORSEHIDE SPORT COATS with blue flannel lining . . . sizes 6 to 18 years at $10.89

OPEN SATURDAY NIGHTS DURING NOVEMBER Until 9 P. M.

JUVENILE OVERCOATS of good quality chinchilla cloth. Kerseys, etc. Sizes 3 to 8 yrs. $4.89

JUVENILE OVERCOATS in splendid blue and brown mixture fabrics! . . . $2.89 sizes 3 to 8 yrs.



WEIL N. W. Cor. 8th & WASHINGTON AVE.

Jackson's

513-515 WASHINGTON AVENUE

New! Smart! Different!

Winter Coats

CHOICE

$25.00

Values Up to $39.50



Presenting values—in styles and materials—that are decidedly remarkable at this low price.

SAMPLE COATS $39.50 — One of a Kind. Actually Worth Twice This Price.

CHINCHILLA And Other SPORT COATS $9.75 to $25 — Possible at this price only because they are samples, yet all sizes.

Saturday Morning Special 9 to 12 A. M. Only — 250 Dresses in a Special Close-Out — **$6.95**

Street and Party Dresses taken from our stock. Values $9.75 to $25. Choice.

The Post-Dispatch offers readers a far larger number of rooms for rent than are listed in all the other St. Louis newspapers combined. It is the recognized renting medium in St. Louis.

PROBATION HEARING FOR MRS. PANTAGES

Theater Man's Wife, Convicted of Manslaughter, to Appear in Wheel Chair.

By the Associated Press.

LOS ANGELES, Cal., Nov. 8.—While attorneys for Alexander Pantages, wealthy theater operator, convicted of an attack on Eunice Pringle, young dancer, are preparing to argue tomorrow their motion for a new trial, Mrs. Lois Pantages, wife of the theater man, will appear today before Superior Judge Carlos Hardy to ask for probation from a manslaughter conviction. A jury recently held her responsible for the death of Juro Rokumoto, Japanese gardener, as the result of an automobile accident.

Mrs. Pantages, who has suffered from shock and ill health for several weeks, will be able to appear for the hearing in a wheel chair, physicians said. She is said to be suffering from valvular leakage of the heart and an injury to a knee suffered in the automobile accident.

Probation authorities announced they had completed the report to be presented at the hearing, but did not indicate their recommendations. It was announced that members of the family of Rokumoto will appear.

Subpenas also have been issued for the appearance of several persons who attended a party with Mrs. Pantages the day of the collision. The State charged the theater man's wife was intoxicated at the time of the accident and drove to the scene of the crash directly from an entertainment at a beach city.

District Attorney Buron Fitts meanwhile questioned members of the jury which convicted the woman's husband of a statutory offense in preparation for the hearing of Pantages' plea for a new trial. Fitts' investigation centered about information contained in affidavits filed by three woman jurors, who asserted their votes for conviction of Pantages were influenced by threats of William Vellage, another juror, that he "would see that the Rev. R. P. Shuler heard of their actions" unless they voted for conviction.

The women, Mrs. Christina Ulrich, Mrs. William Ingles and Mrs. Lotta Steiner, said they originally cast not guilty ballots, but switched to guilty after the alleged threat and when it was agreed that the verdict would carry a recommendation for clemency. Shuler's radio talks in reference to Mrs. Pantages' trial resulted in his conviction on contempt of court charges.

Fitts announced he had obtained affidavits from nine members of the jury denying the use of threats or promises of clemency in bringing about a verdict.

The three women declined to change their affidavits. Fitts stated, however, there was no legal method by which a jury could impeach its verdict.

SAYS EDUCATION WILL KEEP FARMERS FROM PEASANTRY

By the Associated Press.

URBANA, Ill., Nov. 8.—American agriculture faces the alternatives of peasantry or better education and training for farmers, Dean H. W. Mumford of the Illinois College of Agriculture yesterday told Illinois bankers and land appraisers at the opening session of their annual short course.

"There is an opinion abroad today," Dean Mumford said, "that the college graduate cannot afford to be a farmer. If this is true, it is a serious indictment. Personally I do not believe it is true. We are coming to the time when the man who has trained for his job and is willing to work is going to be rewarded accordingly.

"If there is any place in the land where a self respecting, educated man ought to be able to live a satisfactory life on the farm it is here in Illinois. If it can't be done here, it can't be done anywhere."

CENTRAL HARDWARE COMPANY

2 STORES — 811 N. SIXTH STREET CE. 4400 — 1616 S. KINGSHIGHWAY GR. 4060 — FREE Delivery

Our Kingshighway Store Open Saturday Evening 'til 9 O'Clock

Quail Season Opens Sunday, November 10th

Specials at Downtown Store

SHOTGUNS

New Guaranteed Stock—All Popular Makes

DOUBLE BARREL, HAMMERLESS — 12, 16, 20, 410 gauge, walnut stock; with gun case and cleaning rod $13.95

SINGLE BARREL, 12, 16, 20, 410 gauge — With automatic ejector $5.29

REMINGTON PUMP GUN — 12-gauge, 30-inch barrel, full choke $34.75

ALL-RUBBER LACE-ON BOOTS — Black gum upper; extra thick outsole; waterproof throughout $5.45

$7.50 HIP WADING BOOTS —"Snagproof," extra heavy, high-grade rubber; pair $4.75

$4 AND $5 CORDUROY BREECHES—Slight factory seconds $1.49



WATERPROOF **HUNTING COAT** — Made of heavy duck, double lined, with 2 bloodproof game pockets and 2 shell pockets; $9.00 value. $5.45

Winchester "Ranger" Shells — Smokeless, 12, 16, 20 ga. All sizes of shot. Box of 25. Fresh, new stock 55c

Heavy Load Shells 69c — 3½ Drams, 1⅛ oz. box — Same with chilled shot, 74c

BRONZE WEATHER STRIP — For windows and doors; made of spring bronze with double-seamed edge. Complete with nails.

In 100-foot rolls:
¾-inch wide $2.80
1-inch wide $2.90
1½-in. wide $3.00
Cut Pieces Slightly Higher

KEEP FIT—With a Spring **EXERCISER** — Can be used as wall or chest exerciser. Develops every muscle in the body. Complete with exercise chart $1.19

GAS HOT PLATES — Famous Griswold 3-burner Stoves. The specially drilled burners give an intense blue flame, at a minimum gas consumption. Special $2.95

Same as above, with high legs and shelf. Special $3.95

DIAMOND E Cloth WINDOW VENTILATORS — Provide an abundance of fresh filtered air without dust, dirt or soot. Strong black enameled frame; 11 inches high, adjustable from 21 to 30 inches. Regular price 70c; special this sale only 44c

Save Ice—Use a WINDOW REFRIGERATOR — Made of heavy galvanized iron with shelf full length. Conveniently fastened so that it can be swung out while standing window. Large size, 20x16x12 inches. Regular $3.00 value. Special $2.19

Winter Needs

Furnace Shovel — Made of pressed steel with strong handle. Special 48c

UTILITY SHOVEL — No. 2 size—with handle same as shown above. Extra quality for coal and general use. $1.25 value 79c

BUCK SAWS — Ideal for cutting logs and kindling. Have a strong hardwood frame, with good steel blade. 89c

Folding Saw Buck 79c

$2.00 STEEL AXE — Solid forged steel blade (3½ and 4-lb.) with strong 36-inch handle. $1.45

Steel Hatchet — Forged steel. Just the right size and weight for chopping wood and breaking coal. Special 79c

ROOFING CEMENT — Asbestos Compound; for all roofs. 1 Lb. 15c; 2½ Lbs. 35c; 5 Lbs. 55c; 10 Lbs. 95c.

CAULKING CEMENT — A Cement for sealing crevices around door frames, window sashes, skylights. Never cracks. Remains permanently elastic. 1 Lb. 25c; 2½ Lbs. 50c; 5 Lbs. 90c; 10 Lbs. $1.45

RICHARDS-WILCOX GARAGE HARDWARE — For 3-section, folding garage doors. Complete with roller-bearing hanger, flat track, locks, etc., for 9-foot opening. Special $5.49

WHITE TOILET SEATS — UNBREAKABLE. An exceptionally fine white seat; solid 1-piece construction, complete with heavy nickel-plated Monel Regular $5.95 value. Special $2.95

TOILET AUGER — A long flexible steel spring with handle for turning that works its way through the most clogged drainage pipes and quickly removes obstructions. Every home needs one. Special 89c

Closet Outfit — The latest all-white vitreous china Outfit. Complete with tank, bowl, seat and all fittings to floor. The complete outfit, special for this sale $16.50

VITREOUS FLUSH TANK — A new, modern Vitreous China Flush Tank to replace the old, worn out one. Complete with all fittings $9.85

USE OUR CONVENIENT CREDIT PLAN TO DRESS BETTER!



Womens and Misses

Luxurious Fur Trimmed

WINTER COATS

Three Great Groups

One of A Kind Sample COATS — *Fur Trimmed Values up to $39.50* — **$25**

Smart Fabrics Richly Fur Trimmed An Exceptional Value — **$35**

COATS of the Better Kind Specially Priced — **$45**

EASY CREDIT TERMS

NEW WINTER DRESSES

$10 SILK and VELVET — A Large Selection in All the Wanted Styles and Shades **$15**



Heavy Ulster and Dress OVERCOATS — The Famous Hand Tailored All Wool Hand Tailored Coats—Single and Double Breasted Models — PAY A LITTLE EACH PAY DAY — **$35**

Special MENS Overcoats $22.50

Super Made *Hand Tailored* SUITS $35 — Others $22.50 up

Mens Fine Shoes $6.60

HOYLE & RARICK CLOTHING CO.

606 North Broadway — TWO DOORS NORTH OF WASHINGTON AVENUE

OPEN EVERY EVENING UNTIL 9 P. M.

ST. LOU

"The House That

ESTABLISH

J.L.F

DIAMONDS

314 NORTH

YOU DON'T NEED CASH for

The Friendly Store

It's not too early to think of Christmas settle your gift giving problem NOW. DIAMONDS . . . the gift of permanenc a lasting token of esteem. See our diamond display. Special prices and that make buying now a real economy!

Just bring an honest



$69.75 — Exquisite floral design. 18-k. solid white gold mounting. . . brilliant, flawy GENUINE DIAMOND.



$150 — New square prong, elaborately carved 18-k. solid white gold mounting . . . set with Genuine Diamond of rare brilliancy.

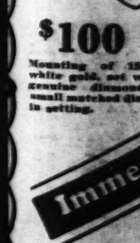
$1 A WEEK

USE YOUR CREDIT!



$100 $2.00 a Week — Mounting of 18-k. solid white gold, set with large genuine diamond and 6 small matched diamonds in setting.

Immediate Possess



$49.75



A Year to Pay

J. L. Frem

LL KEEP
PEASANTRY

8.—Ameri-
the alterna-
etter educa-
rmers, Dean
Illinois Col-
esterday told
d appraisers
of their an-
abroad to-

day." Dean Mumford said, "that the college graduate cannot afford to be a farmer. If this is true, it is a serious indictment. Personally I do not believe it is true. We are coming to the time when the man who has trained for his job and is willing to work is going to be rewarded accordingly.

"If there is any place in the land where a self respecting, educated man ought to be able to live a satisfactory life on the farm it is here in Illinois. If it can't be done here, it can't be done anywhere."

IENT
PLAN
RESS
BETTER

COATS
of the
Better Kind
Specially Priced
$45
RMS
RESSES
Special
MENS
Over-
coats
$22.50
K
NG
O.
RS NORTH
HINGTON
NUE
P. M.

"The House That Believes in You"
ESTABLISHED 1898
J. L. Freund
DIAMONDS ~ WATCHES
314 NORTH SIXTH ST.

YOU DON'T NEED CASH for Christmas
BUY NOW PAY NEXT YEAR

The Friendly Store
It's not too early to think of Christmas . . . settle your gift giving problem NOW. Give DIAMONDS . . . the gift of permanence . . . a lasting token of esteem. See our large diamond display. Special prices and terms that make buying now a real economy!

OPEN SATURDAY UNTIL 9 P.M.

Just bring an honest face

$69.75
Exquisite floral design. 18-k. solid white gold mounting...brilliant, fiery GENUINE DIAMOND.

$150
New square prong, elaborately carved 18-k. solid white gold mounting... set with Genuine Diamond of rare brilliancy.

$2.00 a Week
Sunbeam
$150
The radiance of the sun is reflected in this gorgeous creation. 18-karat solid white gold mounting. Sparkling GENUINE diamond of generous size and 6 small matched diamonds in setting.

$1 A WEEK
Other Diamonds Up to $950
USE YOUR CREDIT!

$100 $2.00 a Week
Mounting of 18-k. solid white gold, set with large genuine diamond and 6 small matched diamonds in setting.

$2.00 a Week $125
Hand carved modernistic mounting of 18-k. solid white gold. Large genuine diamond of fiery lustre, and 8 small matched diamonds in setting.

$85 $1.50 a Week
Lovely engagement solitaire . . . 18k. solid white gold carved mounting . . . set with blazing genuine diamond and 8 small matched diamonds in setting.

Immediate Possession on First Payment.

$49.75
Ring of 18k. solid white gold — set with exquisitely genuine diamond. Our own origination! $1.00 a Week

A Year to Pay
Very ornate 18k. solid white gold mounting, set with dazzling large blue genuine diamond and 12 small, well-matched diamonds in setting.
$250

$175
Engraved square proof mounting of 18k. solid white gold, set with magnificent genuine diamond of generous size.
$2 a Week

$195
Unique mounting of winsome charm . . . 18k. solid white gold. Set with sparkling, large size, genuine diamond and 6 small matched diamonds in setting.
A Year to Pay

Complete line of Bulova Watches ranging in price from $24.75 up to $100.

For He-Man! Bulova "Lone Eagle" Watch
Dependable 15-jewel Bulova movement—guaranteed. Complete with metal bands. ON CREDIT at this nationally advertised price...
$37.50
$1.00 a Week

$37.50

J. L. Freund—314 North 6th St.

MAYO YACHT MAKES STOP-OVER AT ST. LOUIS

Noted Surgeon and Guests to Continue Downstream This Afternoon.

Vacation-bound for Southern waters, the 120-foot motor yacht North Star, with its owner, Dr. William J. Mayo of Rochester, Minn., and a party of friends, including Gov. Theodore Christianson of Minnesota aboard, is making St. Louis a port of call today on its voyage down the Mississippi River.

The North Star nosed into shore at the levee near the Eads Bridge yesterday afternoon, having left Wabasha, Minn., 75 miles south of St. Paul, Sunday. This afternoon the palatial yacht will start downstream. Capt. J. J. Richtman expects to finish the river trip of about 1900 miles "somewhere south of New Orleans" in about eight days.

Dr. Mayo is almost boyishly proud of his trim craft with its gleaming paint and shining brass. "I've been 21 years on the river," he said. "This is my third boat. I got her eight years ago and I guess she's covered 100,000 miles. Seagoing, too. We've been along the Gulf and the Atlantic Coast." He paced the deck with a reporter, explaining, "twenty-six laps to the mile."

Forward is a spacious living-room, containing lounging chairs, bright with chints and flowers and lined with bookshelves. Next is a dining-room with clean, compact cupboards. The kitchen is complete with sink, pantry, electric ice-box and oil stove. There is a study filled with medical books. There are five staterooms, in addition to quarters for the crew of five, a cook and a maid.

Below is the engine room with its twin 200-horsepower motors. Nearby is the heating plant and generators that supply electricity for lighting and refrigeration. Above is the wheel and chart room. "Just a comfortable place to live," according to Dr. Mayo.

With Dr. Mayo, besides his wife and Gov. Christianson, are Mr. and Mrs. J. H. Kahler, Mrs. D. M. Berkman and Dr. H. S. Plummer, a colleague, all of Rochester.

ROOMING HOUSE, NOT COLLEGE DORMITORY, INVOLVED IN RAID

Michigan U. President Says Students Were Merely Removed Following Discovery of Liquor in Place

By the Associated Press.

NEW YORK, Nov. 8.—Dr. Alexander Ruthven, president of the University of Michigan, said here yesterday that the dormitory closed at Ann Arbor by authorities of the university after liquor had been discovered in the attic was not in fact one of the university dormitories. He said it was a private rooming house occupied not only by students of the university but by persons having no connection with the institution.

Dr. Ruthven said the action of the university consisted merely in the removal of all students from the rooming house following the discovery that bootleggers had employed certain students resident there to act as their agents.

Any petition asking that this action be rescinded would be refused, President Ruthven said, but the university will aid the students in obtaining other quarters.

ADVERTISEMENT



You Can't Hide
a Poor Complexion

Cosmetics won't cover up skin blemishes, but the daily use of Resinol Soap and Ointment helps to prevent such blemishes, and imparts to the skin a delicate glow and alluring softness.

FREE Trial size package on request
Resinol, Dept. 77-R, Baltimore, Md.

Resinol

STORE OPEN SATURDAY UNTIL 9 P. M.

BARNEY'S

50c COAL BUCKETS 29c CORRUGATED, BLK. JAPANNED

MEN'S 50c HEAVY GRAY WOOL SOCKS, PR. 19c

NEW, FRESH-LOADED SMOKELESS
SHOTGUN SHELLS
VALUES UP TO $1.10 A BOX
Well-known reliable brands. 12 16 20 and 410 gauges, fresh loaded with smokeless powder and the most wanted sizes of shot—2, 4, 5, 6, 7 and 8. The ducks are on the wing. Quail season opens Sunday, November 10th. Buy your season's supply now.
BOX OF 25 55c



$10 SHOTGUNS 16 Guage Only, Sat. $4.69
NOTE OUR LOW PRICES

CIGARETTES
OLD GOLD, CHESTERFIELD, LUCKY STRIKE



Per carton of 4 tins, 50 in each tin; 200 cigarettes in all. Limit 2 cartons to a customer. Saturday— PER CARTON $1.10 MAIN FLOOR

MEN'S $4 & $5 OXFORDS
$1.99
Well-known reliable brands, newest styles. Tan, brown and black, rubber heels.
Every pair guaranteed to give satisfaction. On sale Saturday only. Special, $1.99.



MEN'S $4 KID LEATHER SHOES
$2.99
Tan or black; newest styles. All sizes.
BOYS' $4 OXFORDS Newest Styles $1.99

HUNTERS' SUPPLIES

Browning Automat. Shotguns	$48.25
Winchester HMR Pump Gun	$31.95
Remington Automatic Guns	$48.25
$20 Hammerless Shotguns	$13.45
$40 Repeating Shotguns, new	$26.95
$15 Repeating Rifle, 22-cal.	$9.45
$22.50 Repeat. Rifle, 22-cal.	$16.45
20c Gun Cleaning Rod Outfit	34c
$1.50 Corduroy Hunting Caps, new	69c
$1.75 Canvas Shell Vests, 34 lps.	88c
$10 Waterproof Hunting Coats	$6.95
$5 Heavy Duck Hunting Coats	$2.98
$3 Leather Duncases, all kinds	$4.95
$1.50 Duck Calls, several kinds	98c

SHOTGUN SHELLS, BLK. POWDER, ODD LOADS, BOX 19c

$8.50 SHEEP-LINED COATS
NOTE PRICE



$5.95
For men and young men, belted model with large sheep-collar and 4 large reinforced pockets.

Men's $12.50 Sheepline Coats	$7.95
Men's $11.50 Leather Coats	$8.75
Men's $14.75 Sheepline Coats	$9.45
Men's $17.50 Leather Coats	$12.95
Men's $21.75 Leather Coats	$14.75
Men's $22.50 Leather Coats	$16.95

MEN'S $4 COVERT COATS
All Sizes



Heavy, gray, weatherproof, fancy plaid, blanket lined. Sizes 36 to 46.
$1.99 BUY NOW

MEN'S $3.50 SCOUT WORK SHOES
Dark brown, heavy oil treated uppers and heavy oil treated sewed and nailed soles.
$1.99



ALL SIZES
Men's $7.50 Oil-Treated Shoes $4.95
$7.50 Police & Firemen Shoes $4.95
Men's $3 Tan Work Shoes, pr. $1.99

$6 BLANKETS
Plain Gray. Single. 30 per cent wool. Large size. Heavy, weight 4½ lbs. Sale price,
$2.99 Main Floor



$6 PLAID BLANKETS DOUBLE, PART WOOL
Large size 66x80 inches, sateen bound. Special,
$2.95



$22.50 2-PANTS SUITS
For men and young men. Newest styles.
SIZES 35 TO 46



$16.50
MEN'S $20 SUITS OR O'COATS
$12.95 ALL SIZES

WEATHERPROOF O'COATS ALL SIZES
For men and young men, belted model made of tan Bombazine cloth, fancy blanket lined and interlined with rubber.
$6.95



Men's $18.50 Overcoats, now $9.75
Men's $19.50 Overcoats, now $12.95
Men's $25.00 Overcoats, now $16.95
Men's $30.00 Overcoats, now $19.85

$9 HIGH-TOP BOOTS
For men and women; 16-in. tan or black; moccasin style, with sewed soles and Quality rubber heels; choice, a pair.
$4.95 Main Floor



ALL SIZES
Men's $12.50 Hi-Top Boots, pr. $6.95
Men's $10.50 Oil-Tr. Boots, pr. $9.90
Boys' $5 Jack-Knife Boots, pr. $2.99
Men's $5 Rubber Knee Boots, pr. $2.99
Men's $7 Rubber Hip Boots, pr. $4.95
Boys' $4.50 Rubber Knee Boots $2.99

$7 LUMBERJACKS
For men. Made of heavy double suede cloth with heavy wool knit waistband. Special
$3.79



ALL SIZES
Hookless or button style; 2 pockets. On sale on Main Floor.
Men's $3 Zipo Lumberjacks $4.95
$4 Dbl. Suedecloth Shirts $2.45
$3 Heavy Suedecloth Shirts $1.69
$5 Hookless Shirts, wool mix, $3.45
$3 Leather Gloves, lined, pr. $1.79
Men's $2 Leather Mitts, lined, $1.15
Men's $3 Union Suits, pt. wool, $1.39
$2 Ribbed Fleece Union Suits 98c
$1 Army Style Undershirts 59c
Men's 25c Fancy Dress Socks 15c

GROCERIES

12c Ritter's Pork & Beans, 2 cans	15c
12c Ritter's Spaghetti, 2 cans	15c
10c Red Beans, now 4 cans	25c
$1.50 Pure Italian Olive Oil, qt.	84c
50c Salad Dressing, pint jar	22c
20c Brooks' Tabasco Catsup	12c
30c Brooks' Chile Sauce, now	20c

10c POLO SOAP
POLO the safety soap for toilet and bath
5 CAKES 50c Value SATURDAY
19c

$4.50 ELEC. HEATERS



12-inch bowl complete with 6-ft. cord and pull-apart plug.
$2.98 MAIN FLOOR

$4.50 Simplex Elec. Iron, comp.	$2.99
$3 Elec. Iron, 6-lbs., complete	$1.49
$2 School Lunch Kit, with bot.	$1.00
$5 3-heat Heating Pad, comp.	$4.49
$1 Furnace Scoop, 8-handle	45c

$1.50 MAYDOLE CLAW HAMMER



On Sale Saturday in Hardware Dept.
$1.00

55c Quaker Dijon, new quart	35c
55c Hominy, large No. 10 can	24c
20c Stringless Beans, 2 cans	23c
20c Sunsel Corn, No. 2 can, 2 for	23c
25c Del. M. Asparagus Tips, 2 cans	35c
25c Del. M. Spinach, 2 No. 2½ cans	35c
25c Hunford's Baking Powder	18c
25c Del Monte Fruit Salad	24c
55c Can of Instant Postum	37c
25c Pure Apple Butter, quart	19c
$1.25 Fruit Preserves, 4-lb. jar	72c
25c Just Right Mince Meat	19c

MEN'S $4 SWEATER COATS
ALL SIZES



For men; heavy rope stitched; wool mixed; large shawl collar; sizes 38 to 46. Sale price.
$1.79 MAIN FLOOR

Men's $12 All-Wool Sweaters $6.95
Boys' $1.25 Gray Sweater Coats 69c

FLOUR SACKS
Large 98-pound size. Good for dust cloths, ironingboard covers, dish towels, etc. On sale in basement.
PER DOZEN 95c
FLOUR SACKS 9c EACH

$1 & $1.25 RUFFLE CURTAINS & PANELS
Made of Voile, 2½ yards long fancy trimmed. Rayon Panels each 49c. Curtains, A pair,
49c



15c Hand Towels 10c, per dozen $1
$1 Bed Sheets, 72x90 inches 89c
25c Pillowcases, 42x36-in., ea. 17c
$1.75 Fancy Feather Pillows 98c
50c Kapok for pillows, 3 lbs. for $1

$4 BED COMFORTS, $1.99 | $3.50 WINDOW ICE BOX SAT. $1.89

$1.25 ALUMINUM ROASTERS



Popular Size
79c

BARNEY'S
ARMY GOODS STORE
10TH & WASHINGTON

$1.25 LARGE 12-CUP ALUMINUM PERCOLATOR
On Sale in Basement, Sat. Only.
79c

Wins County Corn-Picking Contest. By the Associated Press.

KEWANEE, Ill., Nov. 7.—Harold Holmes, Woodhull, won the Henry County corn picking contest Saturday, husking 27.39 bushels not in 90 minutes. Harold Love, Orion, was second and Frank Brown, Orion was third.

RECEIVERS NAMED FOR THE COLISEUM; IT WILL BE SOLD

Andrew H. Kauffman and Ben Philipson to Operate Premises Pending Foreclosure.

Receivers for the Coliseum property, Washington boulevard and Jefferson avenue, were named this afternoon by Circuit Judge Landwehr. The receivers are Andrew H. Kauffman, an investment broker, and Ben Philipson, a lawyer. Counsel for the receiver are Robert Burkham and Richmond C. Coburn. The receivers will sell the property at foreclosure sale, as requested in the receivership suit filed yesterday, and in the meantime will operate it for any income that may be obtained.

A hearing on the matter had been set for next Wednesday, but John H. Holliday, trustee for bondholders, went into court today, admitted the allegations of the receivership petition, and asked for immediate action. Walter R. Mayne, secretary of the New Coliseum Co., owners of the property, appeared for the company.

Mayne said about $176,000 was due to noteholders represented by the Mercantile-Commerce Bank & Trust Co., which filed the receivership suit, and that the bonds, for which Holliday was trustee, amounted to $75,000.

Records show that the Coliseum has been, for two and one-half years past, the basis of a financial pyramid of four deeds of trust, totaling $775,000, while the assessed valuation of the property is less than $300,000.

The Coliseum, which for nearly 21 years was the city's largest place of assemblage, and which was the scene of President Wilson's second nomination in 1916, was built in 1908. It stands on the site of Uhrig's Cave, open-air home of light opera and favorite midsummer and mid-city resort of St. Louis. The Cave property was owned by the McNeary brothers, John and Frank. Mrs. Frank McNeary, as Gertrude Lodge, was prima donna of the Cave musical organization.

$12,000 in Annuities.

The McNearys became the owners of the Coliseum property, and in its sale in 1919, they received a deed of trust providing for payment of annuities of $6000 a year for life to John McNeary, and $6000 jointly to Frank and Gertrude McNeary. All are still living. The annual payment of $12,000 is 6 per cent interest on $200,000. The purchasers were T. P. Bates and associates.

The second deed of trust, for $240,000, was given March 21, 1925, when the property was sold by Bates to the present New Coliseum Co. The purchasers made a first payment of $40,000, then reached an adjustment by which periodical payments of $1250 each were to be made. They made 21 such payments, but defaulted on the payment due one week ago. This occasioned the filing of the suit. The second deed of trust is now held by the John R. Thompson Securities Co. of Chicago. To protect its interest, the Thompson company lately made an annuity payment to the McNearys under the first deed.

The third deed of trust, for $100,000 was placed on the property May 2, 1927, and the fourth deed, for $235,000, was dated three days later. Attorney Holliday was named trustee under both.

Remodeling of the Coliseum, to enlarge its seating capacity, and the installation of the salt water swimming pool, were carried out by the present management, at a cost announced at the time as between $200,000 and $300,000. The management has endeavored to make the building a headquarters for indoor sport. Outside the summer swimming pool period, it has been used for the Veiled Prophet's ball, for pageantry, grand opera, horse shows and other exhibitions, and for two prolonged revival meetings, those of "Gypsy" Smith and Billy Sunday.

The officers of the New Coliseum Co. are: President, Theodore Crane of New York; vice presidents, Dan W. Jones, R. King Kauffman and M. J. Pickering; secretary, Walter R. Mayne, and treasurer, W. H. Brien.

JUDGE CUTS $75,000 VERDICT AGAINST THAW TO $25,000

Judgment Allowed Club Hostess for Alleged Mistreatment Ordered Reduced.

By the Associated Press.

NEW YORK, Nov. 8.—The $75,000 verdict awarded by a jury to Marcia Estardus, night club hostess, in her $100,000 suit for alleged mistreatment against Harry K. Thaw was reduced today to $25,000 by Supreme Court Justice Aaron J. Levy.

The verdict was returned two weeks ago after a second trial of the suit in which the woman charged Thaw had bitten her and beaten her with a hairbrush at a New Year's day party in his apartment in 1927.

The Judge had under consideration a motion to set aside the verdict, and announced he would grant the motion unless the woman, whose real name is May G O'Neill, would take $25,000, and her counsel consented.

Thomas A. McGrath, Thaw's lawyer, announced that he still intended to appeal.

"MUTTON HEAD" FINE SET ASIDE

Remark to Policeman Not Disorderly, New Jersey Court Holds.

Special to the Post-Dispatch.

TRENTON, N. J., Nov. 8.—Calling a New Jersey officer a "mutton head" does not constitute disorderly conduct, the Supreme Court has ruled.

Frank Rutherbeck of Bergenfield appeared in the First District Criminal Court of Bergen County recently to pay a fine imposed on his son for a minor traffic offense. William Knubel, a patrolman acting as clerk of the court, refused him a receipt. "Do you think, you mutton head," countered Rutherbeck, "that you are a czar around here?" The remark cost him $100 in a fine, but he carried the case to the Supreme Court. "A mutton head, as defined by the dictionary," the court ruled, "is a dull, heavy, uninteresting person. That the dignity of the clerk may have been ruffled by the language is possible, but that it was 'indecent' or otherwise disorderly as defined by the legislative power conferred on the borough council we think is unestablished. The conviction is set aside."

Longworth Returns to Capital.

By the Associated Press.

WASHINGTON, Nov. 8.—Speaker Longworth returned to the Capital today after an all summer absence from the city and immediately started conferences with Representative Tilson of Connecticut, the House Republican leader, and other Republicans over the course to be adopted by the House for the remainder of the session.

EVERYTHING you desire in RADIO

Priced Sensibly

All the finest radio features at a really low price! Sets a new standard of values.

"Made by a Nationally Known Manufacturer"



Startling 1930 Model Illustrated One-Dial Control

9-TUBE SCREEN-GRID RADIO—4 SCREEN-GRID TUBES — DYNAMIC SPEAKER

A splendid nine-tube set, using 4 screen-grid tubes plus the new 227 tubes and two 245 tubes in push-pull . . . handsome five-ply highboy walnut cabinet with two-tone maple overlay . . . and equipped with a famous Velvet Tone dynamic speaker.

SUPER-SELECTIVE — ALL THE NEWEST, LATEST FEATURES — ABSOLUTELY GUARANTEED Mechanically 90 Days

Complete with 9 tested guaranteed tubes—delivered and installed FREE.

NO INTEREST 30-60-90 DAYS

$89.95

COME IN SATURDAY—HEAR IT!! OPEN TILL 8 P. M.

Your Old Radio or Phonograph OR → $1 CASH Accepted as DOWN PAYMENT



TABLE MODEL—BUILT-IN SPEAKER

SOLD ON TERMS—INSTALLED FREE

With 7 tested AC tubes. (Includes rectifier.) A beautiful piano-finish cabinet, enclosing wonderful all-electric 7-tube distance-getting set with speaker of marvelous tone. Cabinet size 29½ in. long, 14 in. wide, 10¼ in. high. Every set mechanically guaranteed. 3-MONTH MECHANICAL GUARANTEE ON SET.

NEW 1930 MODEL SCREEN-GRID VICTORY ALL-ELECTRIC SEVEN-TUBE RADIO EMPLOYING 245 POWER TUBE AND 224 SCREEN-GRID TUBE EASY TERMS

Complete With Tubes and Speaker Installed Free..... $59.50

NO INTEREST. 30, 60, 90 DAYS

AUTHORIZED DEALER AND A FULL LINE ON DISPLAY OF RCA RADIOLAS—MAJESTIC—ERLA—PHILCO—SILVER—STEINITE (No Interest) C. A. EARL—BRUNSWICK—ZENITH—DAYFAN (No Interest)

Fresh Tested 45-Volt "B" Batteries 95c

STONE ELECTRIC 713 PINE

$3.00 Paramount Guaranteed UX280 TUBES 95c Very special.

Phone Your Orders—CEntral 3570

SCHROETER'S

810-812-814 WASHINGTON AVE. ST. LOUIS

WEEKEY AD NO. 1368 SALE CLOSES TUESDAY EVENING

MAIL ORDERS SOLICITED MAIL ORDERS SHOULD INCLUDE POSTAGE FOR MAILING AND PACKING

ICE SKATES

RACER & HOCKEY "GUARANTEED" TUBULAR SKATE OUTFIT

A Better Skate at a Lower Price



Racer and Hockey Aluminum finish. Special..... $4.85

"CANADIAN STREAK" Nickel-Plated Racer and Hockey Special..... $6.95

"C C M" RACERS THE SKATE FOR THE CHAMPION Satin copper finish. Price, per pair..... $10.00

SOCCER BALLS



8-piece leather; complete with good quality bladder and needle. Price..... $3.39

"WILSON" PEBBLED GRAIN Cowhide leather, complete with blading..... $5.39

BASKET-BALL OUTFIT

Regulation size, consisting of 2 goals, 2 nets, 1 ball and bladder and screw clamps for attaching. Price, per set. $2.00

RUGBY FOOTBALL Complete with bladder, lace and needle..... $2.39

RUGBY FOOTBALL Ready laced, made of pebbled leather cowhide, canvas lined, regulation size. Nickel Al-..... $4.89

FREEZEMETER



Will tell how much alcohol and cryerium is necessary for your radiator to keep the mixture from freezing. Special price..... 59c

ELECTRIC HEATER CORD Will fit any make of household appliances. Price, each..... 39c

HEATER ELEMENT Cone-shape, for house heaters; easy to apply. Fits the round bowl. Price, each..... 79c

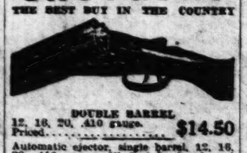
WHITE TOILET SEATS CHELSEA PATTERN



$3.89

ALWAYS SAFE and ALWAYS LOW in Cost When You Buy From Schroeter's MONEY'S WORTH ALWAYS

SHOTGUNS THE BEST BUY IN THE COUNTRY



DOUBLE BARREL 12, 16, 20, .410 gauge. Special Priced..... $14.50

Automatic ejector, single barrel, 12, 16, 20, .410 gauge. 32 Inch hardened steel nickel-plated frame. Special..... $5.50

REPEATING SHOTGUNS 12, 16 gauge at extraordinary low price..... $23.50

HUNTING COATS Made of heavy army duck. Special price..... $3.98

PETERS AMMUNITION

HIGH-VELOCITY SHELLS WILL HELP YOU GET THE DUCKS

Come in and Get a Supply of These Shells.

PRICES ALWAYS LOWEST

DOG BLANKETS AND SWEATERS

Dog Blankets, assorted colors, bound. Prices..... $1.50 up to $5.00

DOG SWEATERS—Assorted colors; 10 to 20-inch button and slipon. Prices $1.50 TO $3.75

We Carry a Large Assortment of Dog Collars and Harness and Dog Remedies "E-Z"

CORN POPPER The quickest and cheapest, most practical Corn Popper made. Special..... 79c

"ECONOMY" ELECTRIC CORN POPPER A Bargain at the Price

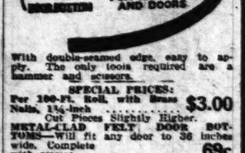
The metal parts are not handled when removing the lid. Special price..... 98c

JOLLY TIME POPCORN 10 Bags-in-1: Guaranteed to Pop 10-oz. Sealed Package..... 15c 16-oz. Sealed Package..... 25c

AMBROID LIQUID CEMENT Flexible, waterproof and oil proof. Cements wood, leather, canvas, fabrics, brown materials. Tube size 3-oz. Sealed..... 30c 8-oz. Sealed..... 60c

AUTOMATIC RADIATOR AIR VALVE Nickel-plated..... 29c

BRONZE WEATHER STRIP MADE of SPRING BRONZE



With double-seamed edge, easy to apply. The only tools required are a hammer and scissors.

SPECIAL PRICES: For 100-Ft. Roll, with Brass Nails, 1¼-inch Cut Pieces Slightly Higher. $3.00

METAL-CLAD FELT DOOR BOTTOMS—Will fit any door to 36 inches wide. Complete with screws..... 69c

METAL WEATHER STRIP (DOOR OUTFITS) — Contain enough metal weather strip to equip a 3x7-ft. door. Strip for sides and top is 1¼-inch wide, brass and the bottom is a metal-clad felt door bottom. No skill is needed to apply. Price, with nails, screws and directions for applying. Complete—a neat package..... $1.69

DE LUXE POCKET KNIVES PEARL HANDLE NICKEL BOLSTER



Priced at $3.50

BOYS' POCKET KNIVES Black wood handle with chain. Made by the Universal Company; is of good quality. Price..... $1.00 "WONDER"

ELECTRIC BREAD TOASTERS Oven, type; toasts two slices at a time. All nickel plated. Price..... $5.85

ELECTRIC PERCOLATOR Made by the Universal Co. 9 cups capacity. Price..... $10.50

THANKSGIVING STAG-HANDLED CARVERS



STAINLESS STEEL Now is the time to select your Carving Set while our stock is complete. WE CARRY THE LARGEST ASSORTMENT IN THE CITY—from $5.00 to $18.50

GAME SHEARS Well Finished With Sure Cutter. $1.95 to $6.00

MECHANIC'S STEEL TOOL KIT



Similar to cut, with 6 openings in tray for small articles, as screws and nails. Nicely japanned. Size 17x8½x3½ in. Price..... 85c

SCHROETER BROS. HARDWARE CO., 810-812-814 WASHINGTON AVE.

Look for the Red Arrow on 6th St. Opposite Famous-Barr

BUD GREER SQUARE DEAL JEWELER

2ND FLOOR ORIEL BLDG. 316 N. SIXTH

Perfect Blue-White DIAMONDS



Massive GENT'S RING with sparkling diamond. Mounting is of 18-k. white gold. $125 $2.50 A WEEK

Hear Our Program Over Station WIL at 7:30 O'Clock Tonight

LITTLE AS 50¢ A WEEK

SPORT WATCH SPECIAL



Fully guaranteed jeweled movement Strap Watch. Choice of plain or engraved cases. $19.50 values. Saturday only..... $8.35

None Sold for Cash

Other Strap Watches to $100

Newest Modernistic Mountings



We give you a written guarantee with each Diamond, stating exactly the quality. Upstairs Values Are Bigger

New style square prong Ring for ladies. Set with brilliant, perfect diamond. $75 $1.50 A WEEK

Sale of Bed-Davenport Outfits

12 Beautiful Pieces, $200 Value, on Sale Saturday at $139



$10 Cash Delivers

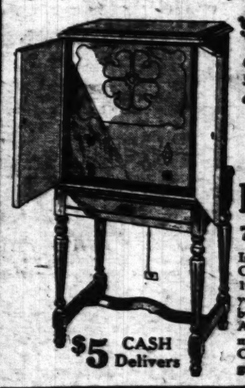
The Davenport opens to a full-size bed, and is covered, like the Club Chair and Button-Back Chair, in colorful long-lasting Jacquard, with spring-filled cushions with tapestry reverse. The other pieces include a smart Bridge Lamp with Shade, a Table Lamp with Shade, Occasional Table and End Table, both handsomely decorated, an attractive Smoking Stand, a convenient Magazine Rack, and a pair of heavy metal Book Ends.



$50 Porcelain Circulator Heater $36.95

Large enough to heat 3 to 5 rooms. Grained walnut finish. All cast iron inner construction. Uses fuel economically.

$1 a Week



$169 Radio Value On Sale Saturday at $94

RCA Radiola 33 7-Tube All-Electric Set

In this high-grade console cabinet. Complete with tubes and RCA 100A Loud Speaker. Installed on your own aerial. Nothing else to buy!

An extraordinary purchase of a manufacturers' overstock of Radio Cabinets enables us to make this great money-saving offer.

$5 CASH Delivers

$200 Walnut Dining-Room Suite



$10 Cash Delivers 8 Pieces, Saturday, at $129

Be sure to see this massive Suite of genuine walnut veneer in the new amber color. The buffet is 66 inches long. The chairs are covered in attractive Jacquard. China closet at low additional cost.

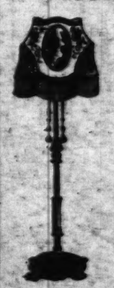
$195 Walnut Bedroom Suite



$10 Cash Delivers 3 Pieces, Saturday, at $139

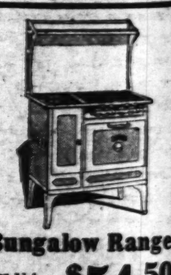
A beautiful Suite at a great saving. Very new design. The surfaces are of matched highly figured burl walnut with overlays of bird's-eye maple. Full-size bed, chifforobe and choice of Hollywood vanity or dresser. (Bench at slight additional cost.)

This $14 Junior Floor Lamp



With Shade $8.98

It has a beautiful plated finish base, ornamented with Vidrio onyx. The Shade is hand-painted, glaze style, with beaded fringe. Special for Saturday at this great saving.



Bungalow Range $73 Value, Special at.. $54.50

Coal and gas. All-porcelain in ivory and green, or gray and white. A guaranteed cooker and baker.

$1 a Week

This $10 Heater $6.95



Special for Saturday at this extremely low price. An efficient Heater of heavy construction. It will save coal and give years of service.

TOYS Save Up to 1/3

A Deposit Holds Any Purchase Till Christmas



$14 Sidewalk Cycle Just like picture; ball bearings; large saddle and handlebar; heavy rubber tires. Special at..... $10.95



$14 Velocipede Attractively strong construction; ball bearings; complete with bell and seat tilt. Special at..... $9.98

$12.75 Dump Truck Strongly built, with disc wheels and rubber tires. Special at..... $9.98

$4.98 Steam Roll, 27 inches, has sound whistle. Special at..... $2.98

$5 Ball Toss, 22 inches. Special at..... $3.79

$4.98 Ball Spatterdash Drop Swing. Special at..... $2.98



Desk and Swivel Chair Solid oak finish, with swivel chair; has cash drawer, pen holder, 2 letter files, 2 drawers, 1 compartment. Special at..... $17.98

$17.50 Ball-Top Desk and swivel chair; solid oak finish, 30 inches wide, 27 inches deep, with 7 compartments. Special at..... $12.98

Open Saturday Evenings Till 9

LAUER Furniture Co.

825 North Sixth St. Just South of Franklin

For summer starting ease in WINTER MONTHS use KOOLMOTOR OIL THE PERFECT PENNSYLVANIA MOTOR OIL



IT'S a pleasure to drive on Koolmotor gas in the winter. This superior fuel is a real high-test gas. That means instant starting even on the coldest days.

When you step on Koolmotor it goes right to work—it vaporizes quickly—it starts your engine at once. You don't have to wait or keep churning your motor—Koolmotor is ready to start when you are.

Instant starting isn't all. Once you've started you'll notice quick pick-up and powerful performance with never a trace of a knock.

This winter don't put up with faulty engine performance—use Koolmotor. The nearest Cities Service station or dealer has it.

Cities Service Proves its Quality

IN THE LABORATORY where Cities Service Oils are tested in cold rooms in engines running at temperatures lower than any likely to be encountered in actual driving.

ON THE ROAD in the Cities Service fleet of more than 4000 motor vehicles of all types operating day and night on all sorts of roads, in all kinds of weather.



CITIES SERVICE OIL COMPANY

TWELFTH AV... TRAFFIC LI...

Safety Islands ... destrians and... on Left

Operation of t... traffic signals ... yard and Olive ... ed this morni... second unit of ... widened Olive st... ice. The whe... Twelfth at the ... avenue at the ... extension in ... boulevard, will ... two weeks.

Many motorist... signal operations ... ignored them, w... buked by watch...

At first, the ... permitted at T... vehicles going ... and west in Oliv... be provided for ... center of Twe... Olive, and they ... when the signal ... white light. M... cross movement...

Later, left tu... mitted for vehi... Olive and north... Traffic Enginee... was thought lef... approaching ... south in Twelft... and undesirable... available, he p... hicles approach... to await a turn...

Policeman Mac...

Until the ent... nal system is ... anticipated the ... traffic jams at ... Olive is narrow... may be necess... policeman at th... in daytime, pa... hours, to keep ... bles from goin... change the sig... ating the swift... time cycle was ... tively by studyi... for vehicular ... policeman's dir... months.

For pedestri... Twelfth boulev... change, safety ... arranged on ... just west of ... track in Twelf...

Tonight the ... may be turne... may be left ... When the wh... tem is in servi... off automatica... of the night, ... probably wou... 11 p. m. or ... on at 6 a. m. ... of the pedestrian ... nals elsewhere ... night.

Whole System...

The first sig... put in service ... three weeks a... complicated un... of Channing a... and the Linde... be started. A... system will be ... tion of units ... teenth, Eighte... first streets, J... and Garrison ... dell, at Thero... Grand boulevar... be co-ordinate... holding a fai... not be stopped ... cally at least.

Left turns o... will be perm... Sixteenth, T... well, Garrison ... hicles bound ... not be allowe... west in Linde... through the ... make two rig... Lindell.

Four Cha...

The scheme ... at Channing ... There will b... changes durin... seconds. Veh... on green ligh... red lights. ... shown for th... has been sus... intersection. ... range of visi... guide Olive st... sists of white ... plus sign. W... is lighted on... ing the other ... cycle the hi... lighted and t...

The first p... onds. Trolle... west in Olive... signal for ve... intersection ... show green ... in Olive and ... east in Olive...

During th... 17 seconds. ... Lindell may ... er in Lindell ... hicles going ... continue we... During the ... seconds, no... in Channing ... section.

The fourt... will be for ... Olive to ea... in Lindell. ... those going ... continue eas...

To Cut...

A right ... tion will ... near vehic... that direct... a left turn ... a vehicle ap... lowed to th... outset. Cu... sects of Lin... and Grand ... the first ti... Lindell will

ver the course | the remainder of the spec
the House for session.

n 6th St. Opposite Famous-Barr

GREER

2ND FLOOR ORIEL BLDG. 316 N. SIXTH

L JEWELER

LE AS $ A WEEK

VATCH IAL

Newest Modernistic Mountings

We give you a written guarantee with each Diamond, stating exactly the quality. Upstairs Values Are Bigger

New style square prong Ring for ladies. Set with brilliant, perfect diamond. $75 $1.50 A WEEK

d Jeweled p Watch. r engraved $8.35

r Cash es to $100

ort Outfits

ay at 9

e, a Table Table and corated, an convenient eavy metal

$50 Porcelain Circulator Heater

$36.95

Large enough to heat 3 to 5 rooms. Grained walnut finish. All cast iron inner construction. Uses fuel economically.

$1 a Week

alnut Dining-Room Suite

Delivers 8 Pieces, Saturday, at $129

is massive Suite of genuine wal- new amber color. The buffet The chairs are covered in at- China closet at low addi-

4 Junior Lamp

With Shade

$8.98

It has a beautiful plated finish base, ornamented with Vidrio onyx. The Shade is hand-painted, glace style, with beaded fringe. Special for Saturday at this great saving.

Bungalow Range

$75 Value, Special at .. $54.50

Coal and gas. All-porcelain in ivory and green, or gray and white. A guaranteed cooker and baker.

$1 a Week

locipede

ong construction; mplete with bell ..... $9.98 ..... $8.49

This $10 Heater

$6.95

Special for Saturday at this extremely low price. An efficient Heater of heavy construction. It will save coal and give years of service.

Saturday Evenings Till 9

AUER

h Sixth St. Furniture Co.

d Franklin

For summer starting ease in WINTER MONTHS use

KOOLMOTOR OIL

E PERFECT PENNSYLVANIA MOTOR OIL



IT'S a pleasure to drive on Koolmotor gas in the win- r. This superior fuel is a al high-test gas. That means nstant starting even on the coldest days.

When you step on Kool- motor it goes right to work -it vaporizes quickly—it arts your engine at once. ou don't have to wait or eep churning your motor— Koolmotor is ready to start hen you are.

Instant starting isn't all. Once you've started you'll notice quick pick-up and pow- rful performance with never a trace of a knock.

This winter don't put up with faulty engine perform- nce—use Koolmotor. The earest Cities Service station r dealer has it.

Cities Service Proves its Quality

IN THE LABORATORY where Cities Service Oils are tested in cold rooms in engines running at temperatures lower than any likely to be encountered in actual driving.

ON THE ROAD in the Cities Service fleet of more than 4000 motor vehicles of all types operating day and night on all sorts of roads, in all kinds of weather.

CITIES SERVICE OIL COMPANY

TWELFTH AND OLIVE TRAFFIC LIGHTS IN USE

Safety Islands Provided for Pedestrians and Limit Placed on Left Turns.

Operation of the new automatic traffic signals at Twelfth boulevard and Olive street was started this morning. This is the second unit of the signals on widened Olive street to enter service. The whole system from Twelfth at the east to Channing avenue at the west, and with an extension in Lindell to Grand boulevard, will be in use in about two weeks.

Many motorists, not aware of the signal operations at Twelfth today, ignored them, without being rebuked by watching policemen.

At first, the only left turn to be permitted at Twelfth will be for vehicles going north in Twelfth and west in Olive. Two lanes will be provided for them next to the center of Twelfth, approaching Olive, and they will make the turn when the signal they face shows a white light. Meanwhile, straight cross movements will be halted.

Later, left turns will be permitted for vehicles bound east in Olive and north in Twelfth. City Traffic Engineer Hoffmann said it was thought left turns for vehicles approaching west in Olive and south in Twelfth were unnecessary and undesirable. There is no room available, he pointed out, for vehicles approaching west in Olive to await a turn signal.

Policeman May Be Needed, Too.

Until the entire Olive street signal system is in operation it is anticipated there may be some traffic jams at Twelfth. Because Olive is narrow east of Twelfth it may be necessary to maintain a policeman at this corner regularly in daytime, particularly in rush hours, to keep too many automobiles from going east in Olive, or to change the signal cycles by operating the switch manually. The time cycle was worked out tentatively by studying the time required for vehicular movements under a policeman's direction during recent months.

For pedestrians who are crossing Twelfth boulevard when signals change, safety islands have been arranged on either side of Olive, just west of the southbound car track in Twelfth.

Tonight the signals at Twelfth may be turned off early, or they may be left running all night. When the whole Olive street system is in service it will be switched off automatically for the latter part of the night. Hoffmann said it probably would be cut off about 11 p. m. or midnight and turned on at 6 a. m. Study is being made of the possibility of turning off signals elsewhere in the city, late at night.

Whole System Ready in a Week.

The first signal unit in Olive was put in service at Compton about three weeks ago. Next week the complicated unit at the intersection of Channing avenue, Olive, Lindell and the Lindell-Locust cutoff will be started. A week later the whole system will be ready, with the addition of units at Fourteenth, Sixteenth, Eighteenth and Twenty-first streets, Jefferson, Leffingwell and Garrison avenues, and in Lindell, at Theresa avenue and at Grand boulevard. All the units will be co-ordinated so that a motorist holding a fair rate of speed will not be stopped anywhere, theoretically at least.

Left turns out of the cross streets will be permitted at Fourteenth, Sixteenth, Twenty-first, Leffingwell, Garrison and Compton. Vehicles bound north in Theresa will not be allowed to turn left or go west in Lindell, but will have to go through the Theresa cutoff and make two right turns to head into Lindell.

Four Changes at Channing.

The scheme of signal operation at Channing has been announced. There will be four periods or changes during a cycle of 71 to 74 seconds. Vehicles will move only on green lights and will halt for red lights. No other color will be shown for them. A special signal has been suspended high over the intersection, out of the ordinary range of vision of motorists, to guide Olive street trolleys. It consists of white lights shaped like a plus sign. When the vertical bar is lighted cars will proceed. During the other three periods of the cycle the horizontal bar will be lighted and trolleys will wait.

The first period will last 20 seconds. Trolleys will move east and west in Olive. At the same time a signal for vehicles, erected in the intersection west of Channing, will show green for traffic bound east in Olive and Lindell to continue east in Olive.

During the second period, 10 to 12 seconds, vehicles going east in Lindell may continue east in Olive or in Lindell-Locust cutoff, and vehicles going west in that cutoff may continue west in Olive or Lindell. During the third period, 15 to 16 seconds, north and south traffic in Channing may cross the intersection.

The fourth period, 28 seconds, will be for vehicles going west in Olive to continue west in Olive or in Lindell, and at the same time those going east in Lindell may continue east in Olive.

To Cut Down Congestion.

A right turn from any direction will be permitted whenever vehicles are moving from that direction. In no instance will a left turn be permitted, nor will a vehicle going east in Olive be allowed to turn into Lindell-Locust cutoff. Congestion in the bottleneck of Lindell, between Channing and Grand, will be minimized by the fact that eastbound traffic in Lindell will be able to proceed in three of the four periods, being halted only for cross movements in Channing.

City officials will encourage drivers to cross the intersection with alacrity whenever the way is clear. It is thought that policemen will be needed at this intersection to keep traffic moving smoothly until drivers become accustomed to the system.

Signals in Locust, at Fourteenth, Eighteenth, Twenty-first, Jefferson and Compton are to be co-ordinated with the Olive system, to prevent blockades of Olive by cross traffic. This will benefit Locust street traffic, also.

Wins Husking Co test at Hillsboro.

HILLSBORO, Ill., Nov. 8.—Henry Niehaus of Harvel won the championship at the annual Montgomery County corn-husking contest, held on the Edwards farm near here Monday. He husked 25.35 bushels of corn in one hour and 20 minutes.



42 Years of Safety, Progress and Profit

DURING the past 42 years there have been many periods of greater or less financial depression.

Through all the years since its establishment in 1887 the Economy Building and Loan Association has paid 6% per annum, compounded March and September, on the Savings of its members.

Furthermore every dollar of its resources has been protected by non-negotiable first deeds of trust on homes, and its shares have always been cashable for 100 cents on the dollar, without deductions for fines, penalties or forfeitures.

Send for Free Booklet "Economy Facts"

Since 1887 Economy Loans For Homes

ECONOMY BLDG. & LOAN ASSN.

International Life Bldg. Eighth & Chestnut

ADVERTISEMENT

They need help NOW in building their bones and teeth



"THE time to help your baby build good bones and teeth is during the first months and years of life," physicians are telling mothers.

"He must have special protection—even though he is breast-fed he needs it. Otherwise he may not have the finely-shaped head you want him to have, the full chest, straight legs, and sound, uncrowded teeth that will not decay easily."

Nature provides this protection—Vitamin D—in two ways. In *sunshine and good cod-liver oil!*

Direct sunshine would keep your baby safe, if he could get enough of it on his bare body. But this is not possible on account of clothing, clouds, fog and smoke. Even ordinary window glass filters out the rays that protect.

The use of Bottled Sunshine—good cod-liver oil—then, is urged as the sure protection.

The country's leading specialists advise the use of Squibb's Cod-Liver Oil. They prefer it because they know they can depend on its high vitamin content.

Squibb's Cod-Liver Oil is very rich in Vitamin D, the "sunshine vitamin" which helps to build good bones and teeth, and also in Vitamin A which promotes normal growth and increases resistance to infections.

When you choose Squibb's Cod-Liver Oil, you are using a vitamin-tested, vitamin-protected oil. Be sure to insist on Squibb's. At all reliable drug stores. Plain and Mint-flavored.

You, too, can keep spare rooms rented by advertising in the Post-Dispatch Room and Board Columns.



Extended Terms on Glasses Service Second to None

Here you will find skilled, registered optometrists of proven skill and ability, who will examine your eyes SCIENTIFICALLY and tell you the truth about them

$7.50 SINGLE VISION LENSES, ETC. FRAME, CASE, SPECIAL THIS WEEK

ABSOLUTELY— Without Charge or Obligation

50c DOWN

Aronberg's NORTH WEST COR. SIX & 6th and St. Charles

50c A WEEK

List your vacant rooms in the Post-Dispatch Classified Columns to find paying tenants.

GOLDMAN BROS.

RADIO PRICES REDUCED

RCA-46 Now $130 LESS TUBES

Screen Grid! All RCA Built! 106 RCA Dynamic Speaker! Easy Terms to Suit!

Price Cut $48.50! This Quality Radio Never Before Offered at Such a Low Price!



Join Our Christmas Club!

It costs nothing to join! Pay a small deposit on any item you select and we will hold it for delivery at Christmas. Easy weekly or monthly payments can be arranged thereby permitting you to give finer Christmas gifts. No charge for storage until Christmas!



Window Seat Cedar Chest

Nearly every woman wants to store her finer possessions in a place where they can be assured protection. A Cedar Chest provides just this protection and is a beautiful piece of furniture as well. Priced special at.. $18.95

Only $1 Down



Join Our Phonograph Club

With our new Club Plan you are enabled to buy $45 to $60 values at this low price. All have new tonal arm which gives much deeper tone. Priced.... $24.75

Only $1 Down



New Victor Radio

With Humless Victor Dynamic Speaker

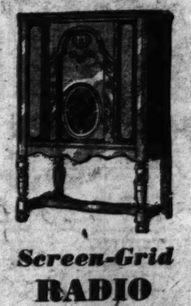
Victor Micro - Synchronous Radio, equipped with the Victor Electro-Dynamic Speaker, Victor Harmonic-Modulator, and Super-Automatic Full Vision Tuning Dial. Priced, less tubes at..... $155

Easy Terms to Suit

$130 Less Tubes

Never before has a Radio of this quality been offered at such a low figure. A real Radio at a real price. Screen grid! Made by RCA throughout! Equipped with 106 RCA Dynamic Speaker! And the easiest terms in St. Louis . . . at Goldman Bros.

$1 a Week Will Deliver Your Radio Christmas!



Screen-Grid RADIO

7 Tubes! All-Electric!

An advance 1930 model walnut cabinet with sliding-panel doors! Super-Dynamic speaker! Seven RCA tubes! Push-pull amplification! Single control, illuminated dial! Complete . . . absolutely nothing else to buy! And priced at.. $119

Easy Terms to Suit

Discount Certificate

On Purchases of	You Are Given a Discount of
$10 to $20	$2
$20 to $30	$3
$30 to $40	$4
$40 to $50	$5
$50 to $60	$6
$60 to $70	$7
$70 to $80	$8
$80 to $90	$9
$90 to $100	$10

RADIOS EXCEPTED

Discount Certificate

Deduct this amount from price of any Living Room, Bedroom, or Dining Room purchased. $25

Beautiful 12-Pc. Living-Room Outfit

Includes Davenport-Bed, Fireside Chair and Wing Chair, fine Occasional Table, Table Lamp (with shade), End Table, Magazine Rack, Book Ends, and either Bridge or Junior Lamp. Regularly $250. Now priced $205. Less $25 Certificate Discount costs you $179

Only $5 Monthly



Trade In Your Old Heater!

You may trade in your old Heater on a new model at Goldman Bros. We make a liberal allowance on your old Heater on your purchase of a new one.

Low Prices— Easy Terms



Walnut-Finished Circulator Heater

Will keep your room perfectly warm and comfortable. Grained walnut brown, porcelain-enameled outside. Made of cast iron. Priced... $24.50

Pay Only $1 Down



St. Louis Hot Blast Heater

Will reduce your coal bill and assure you of warmth all Winter long. Has airtight bottom draft. Priced special at..... $16.75

Pay Only $1 Down

FREE Wild Rose Dinner Set

With your purchase of $10 or over; cash or credit.



Open Every Night Until 9

GOLDMAN BROS. 1102-08 OLIVE ST. 2 DOORS WEST OF 11TH ST. ST. LOUIS



You're Always Proud of Its Superior.....
.....Tone
.....Beauty
.....Performance

ONLY $175.00 Less Tubes

Nine Tubes
Automatic Tuning
Double Push-Pull
Screen-Grid Circuit
Super-Size Syntonic
Dynamic Type Speaker
Beautiful Console Cabinet

ZENITH AUTOMATIC RADIO

Let Us Show You Why You Should Own a Zenith ... With Automatic Tuning ... A Demonstration Will Convince You ... No Obligation

Downtown
Hub Furniture Co. 701 Washington CEntral 0314
Lehman Co. 1101 Olive CHestnut 3636
Star Square Stores 1129 Locust CEntral 5020
Stone Electric Co. 713 Pine CHestnut 6594

St. Louis House Furnishing 902 Franklin CEntral 3410
West
Electradio Shop 3354 N. Union EVergreen 4457
South
Allen Supply Co. 5005 S. Kingshighway RI. 4640

Schopper Radio Service & Supply Co. 2700 Chippewa LAclede 8140
North
Deeken Music Co. 2017 E. Grand COlfax 0290
Melvin W. Feldmann Co. 4038 W. Florissant COlfax 3286

Paul Revere Sold Liquor And Made "Store Teeth"

Revolutionary Hero Was America's Original Jack-of-All Trades, Descendant Shows by Records.

Special to the Post-Dispatch.

NEW YORK, Nov. 8.—Aside from galloping through the night Paul Revere, the patriotic horseman of the Revolution, engaged in a number of avocations including the sale of liquor.

In correspondence made public today by E. H. R. Revere, great-grandson of the Revolutionary hero, bills of lading are included showing that Paul Revere sold a consignment of rum at 60 cents a gallon and a case of gin at a proportionate bargain figure.

Other documents, hitherto unknown, show that Revere was America's original jack-of-all trades, being at various times a dentist, a copper roller, a goldsmith, an engraver of the nation's currency, and a powder manufacturer.

In addition, he probably was the new republic's first great industrialist. The copper business which he founded in Boston is perpetuated today in a corporation headed by his great-grandson. The letters show Revere supplied copper to Robert Fulton for the famous Claremont, first steamboat. Revere also was a manufacturer of picture frames and ran a hardware store on Essex street in Boston.

Revere was proud of his ability as a dentist and sent the following reminder to past and future clients:

"Artificial Teeth

"Paul Revere

"Takes this method of returning his most sincere thanks to the gentlemen and ladies who have employed him in the care of their teeth. He would now inform them and all others, who are so unfortunate as to lose their teeth by accident or otherways, that he still continues the business of a dentist, and flatters himself that from the experience he has had these two years (in which time he has fixt some hundreds of teeth) that he can fix them as well as any surgeon-dentist whoever came from London. He fix them in such a manner that they are not only an ornament, but of real use in speaking and eating.

"He cleanses the teeth and will wait on any gentleman or lady at their lodgings. He may be spoke with at his shop opposite Dr. Clark's at the North End, where the gold and silversmith's business is carried on in all its branches."

MICHAEL LIFLANDER FUNERAL

Services Will Be Held at 10 A. M. Monday.

Funeral services for Michael Liflander, president of the St. Louis Bedding Co., who was found dead at his desk yesterday at the company office at 205 South Seventeenth street, will be held at 10 a. m., Monday, at the residence, 5311 Pershing avenue. He was 56 years old. Death was caused by heart disease. The discovery was made by a shop employe who entered the office to get some material.

Mr. Liflander became ill Wednesday afternoon, but disregarded the advice of his physician to remain in bed and went to the office. Surviving are the widow, Mrs. Anna Liflander, and a son, Michael S. Liflander, a student at Washington University. Interment will be in Mount Sinai Cemetery.

BUSY BEE
Three Stores
417 N. SEVENTH, 6TH & OLIVE, 910 OLIVE
CANDIES . . FOUNTAINS
BAKERIES . TEA-ROOMS

SATURDAY'S
Sunday Candy Special
They'll Carry You Back to Ole' Virginny

VIRGINIA GOODIES... Puffy pillows of satin candy stuffed with new black walnut meats . . . Assorted Chocolates and Fruit Pastilles. Packed together in
1-lb. Box 50c • 2-lb. Box $1.00

The Real Peace Makers
Not only on Armistice Day but on every day of the year Busy Bee Candies are helping to win over hearts and to make happier homes. For a real peace offering send
SUPERFINE CANDIES . . . the lb. . . . $1.25

NEW Black Walnut Molasses Taffy SPECIAL 40c lb.

Why Bake at Home?
Raisin Loaf Coffee Cake, Special . . 20c
Danish Pastry Stollen 40c
Pumpkin Pie, special size 30c
Newport Cake (marble) $1
Devil's Food Layer Cakes . . 60c & $1

No Candies Like Busy Bee Candies

For Benefit of Creditors . . . and to Avoid Cost
BANKRUPT
ANTIRE FURNITURE CO.
(Factory-to-You Retailer—2809 N. Grand Blvd.)
QUIT—CREDITORS SUFFER BIG LOSS
Stocks Are Limited!
ACT QUICK—BUY NOW OR REGRET LATER

Well-known "FACTORY TO YOU" Antire Furniture Co. makers fine upholstered furniture. Entire stock was turned over to assignee for the creditors and closed out to the bare walls in the cruel "possible time." CREDITORS TAKE TREMENDOUS LOSS—YOUR BENEFIT . . . PRICES SMASHED! BUY NOW FOR YEARS TO COME! ACT QUICK!!!

STORE OPEN EVERY NIGHT TILL "9"

Terms—Cash
Terms of 30—60—90 and 120 Days Can Be Arranged

—50— MILES FREE DELIVERY

Full-Tufted Cogswell Chairs
Just the Chair for you; sturdily constructed, beautifully covered, full tufted; newest design; $42.50 value.
$19.85

Only 3 of These Fine Bed-Davenport Suites
Covered in 100% mohair, carved frames, full-size coil spring secretly concealed bed; $245 value.
$118.40

$140.00 7-Tube Crosley Radio
Complete Less Tubes Includes Crosley Gambo, original price, $65.00, and Crosley II Symbol of Merit; late, beautiful port walnut front cabinet.
$57.80

Sale of Factory Rebuilt EUREKA Electric Vacuum Cleaners
WHILE 10 LAST
New parts, brushes, cords and bags; every one in spotless, buyer like appearance. ONLY ONE TO A CUSTOMER. NO PHONE OR C. O. D. ORDERS.
$15.45

LIVING ROOM
$115.00 LIVING-ROOM SUITES . . . Prices crumble to . . . $57.50
$144.00 LIVING-ROOM SUITES . . . Prices crumble to . . . $74.50
$186.00 LIVING-ROOM SUITES . . . Prices crumble to . . . $98.50
$265.00 LIVING-ROOM SUITES . . . Prices crumble to . . . $137.50

Dining-Room Suites
$178.00 DINING-ROOM SUITES . . . Sacrificed at . . . $92.50
$196.50 DINING-ROOM SUITES . . . Sacrificed at . . . $108.50
$224.50 DINING-ROOM SUITES . . . Sacrificed at . . . $133.50
$325.00 DINING-ROOM SUITES . . . Sacrificed at . . . $164.50

Kitchen Cabinets
$62.50 Beautifully decorated KITCHEN CABINETS . . . Exceptionally big value . . . $26.85
$59.25 KITCHEN CABINETS . . . Neatly decorated blended oak . . . $34.95
$87.50 KITCHEN CABINETS . . . Blended oak, neatly decorated . . . $39.75

PRICES CRUMBLE

ROOM-SIZE RUGS
$40.50 9x12 VELVET SEAMLESS RUGS . . . Limited stock, now . . . $19.00
$44.75 9x12 SEAMLESS AXMINSTERS . . . In array of beautiful patterns . . . $22.45
$52.00 9x12 DEEP-PILE AXMINSTERS . . . Seamless, rest foot comfort . . . $29.60

BEDROOM SUITES
$115.00 BEDROOM SUITES . . . Wonderful values at . . . $64.45
$142.50 BEDROOM SUITES . . . Wonderful values at . . . $79.50
$150.50 BEDROOM SUITES . . . Wonderful values at . . . $97.50
$227.50 BEDROOM SUITES . . . Wonderful values at . . . $129.50

BREAKFAST SETS
$19.85 5-PC. BREAKFAST SETS . . . While they last at . . . $11.35
$45.00 5-PC. BREAKFAST SETS . . . While they last at . . . $24.80
$84.75 5-PC. BREAKFAST SETS . . . While they last at . . . $37.85

HEATERS
$35 Vaughan Portable CIRCULATOR HEATER . . . Sacrificed at . . . $19.85
$48 Portable CIRCULATOR HEATER . . . Walnut finish, go at . . . $27.40

Genuine Walnut in Combination With Fine Woods
Bedroom Suite
Boxed-in drawer construction, beautiful figured veneertops. Regular $165 value.
$59.40

$30 Fine, Comfortable Spring-Filled Mattresses
Never before have St. Louisans been offered such a fine Mattress at such a ridiculously low price.
$14.45

GAS RANGES
$30.00 Cabinet Ranges; limited stock; now . . . $24.00
$84.75 Porcelain Cabinet Gas Ranges; prize graduate . . . $29.45

Metal Beds
$7.75; sturdily constructed, built right; Metal Beds. Extra fine steel rubber . . . $3.95

ANTIRE FURNITURE CO.
Sale and Other Stocks on Sale at Old Location
2809 NORTH GRAND AV.
SALE CONDUCTED BY THE PURCHASERS, A. H. FINE

OUR BUSINESS IS BUILT ON SATISFIED CUSTOMERS

45-Volt "B" Battery Saturday only . . . 79c
6-volt Dry A Eliminator . . . $12.95
8-Amp. Valley Charger . . . $8.95
Electric Iron With cord and plug . . . 1.45
ELECTRIC HEATERS 69c Saturday only
Nestor Johnson Ice Skates Hockey and racer models for men and women. 5.75
SCREEN-GRID CONSOLE RADIO, 79.50

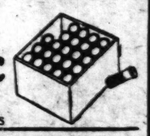
Beautiful Console 79.50 Complete
4 Screen-Grid TUBES Utah dynamic speaker.
EASY TERMS—Free Installation and Delivery—60 Days' Free Service

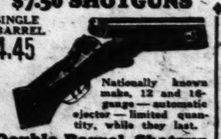
SMASHING SPORTING GOODS SPECIALS!
We carry only dependable merchandise. No "seconds." Buy at Star Square Stores with confidence. You, too, will be satisfied.



SHELL VESTS
Amazingly Low Priced!
DOWNTOWN STORE ONLY—
NONE SOLD TO DEALERS 79c LIMIT ONE TO A Customer
$2 Value—Special Today and Saturday—While They Last
They have 36 shell loops . . . heavy duck . . . made by a nationally known manufacturer. Remarkably underpriced.

Shotgun Shells
Smokeless! Box of 25—Nationally Known Brands . . . Fresh, new 1929 Shells for 12, 16, 20 and .410 gauge shotguns—wanted loads—exceptionally low priced today and Saturday (while they last).
55c AT ALL STAR SQUARE STORES



$7.50 SHOTGUNS
SINGLE BARREL 4.45

Nationally known makes, 12 and 16-gauge—automatic ejector—limited quantity, while they last.
Double-Barrel Shotgun High-grade Shotguns; 21.50 value . . . 13.45
Hammerless Repeaters 940 Hammerless Repeating Shotguns, only . . . 26.95
Winchester Repeaters Model 12 Hammerless Shotguns, 12, 16, 20 gauge . . . 37.50
12-Gauge Automatics Browning-Remington Automatics . . . 48.25
Bolt-Action Rifle Regularly $10—one of the better kind . . . 5.50

HUNTING COATS
DOWNTOWN STORE ONLY
3.98
Heavy duck; well-known make. Regular 7.50 value.
$10 Hunting Coats Strong Duck Hunting Coats—wind and waterproof . . . 5.49
$12 Gunning Coats All that a Gunning Coat should be. Guar. waterproof. 6.50
$16.50 Leather Coats Black horsehide leather, lined with heavy melton—for all 'round outdoor wear. Friday and Saturday only . . . 9.00
Single-Barrel Shotguns Well-known make with auto ejector; 12, 16, 20 & 410 gauge. $10 value. 5.45

SEE THESE AUTO ACCESSORY VALUES
STAR SQUARE STORES ARE CROWDED WITH BARGAINS LIKE THESE
ALCOHOL, GAL. 59c Saturday Only IVO Glycerine 1.98 Gallon
11-Plate Storage Battery Saturday Only 3.95 Exchange Price

$6 Arvin Manifold Heaters For Hudson, Dodge, Nash, Buick, Hupmobile, Chrysler, etc. . . . 2.95
Rim Tool . . 79c Saturday Only
CORD TIRES "G & J"
20,000-Mile Guarantee
29x4.40 Size . . . $5.59
30x4.50 Size . . . $6.49
33x6.00 Size . . . $12.95
Other sizes in proportion.

DOWNTOWN STORE, 1129 LOCUST ST., CEntral 5020—Other Star Square Stores at:
3628 N. GRAND 4240 Manchester 614 N. SIXTH 29TH & LOCUST 7102 Manchester 3825-W. Florissant
3224 MERAMEC 2900 S. GRAND 5632 GRAVOIS 4008 DELMAR 2731 CHEROKEE 5041 EASTON
OPEN DAILY TILL 9 P. M.—SUNDAY TILL 1 P. M.
STAR STORES SQUARE
OUR NEW WINTER CATALOG SOON OFF THE PRESS—WRITE FOR IT

ORDERS CHECK ON PHONE LINES TO CENTERS FOR RACING DATA

Judge, Investigating Bookmaking in Baltimore, Directs Telephone Man to List Direct Wires.

By the Associated Press.

BALTIMORE, Md., Nov. 8.—E. L. Forrest, an executive of the Chesapeake and Potomac Telephone Co., was ordered yesterday to prepare for the Criminal Court a list of all houses connected by direct telephone wire with the three places described to the court as the centers from which horse racing information was distributed.

The order was issued by Judge Eugene O'Dunne, who earlier in the day started an investigation into the sources of information which a city detective told him made bookmaking possible. The detective named three men who he said supplied the information. The Judge ordered the three summoned to court.

The Judge said, "We want a record of the telephones to which each of these centers radiates, every home at which they terminate. We will learn what kind of houses are at the ends of the wires from the Police Department."

CHINESE NATIONALISTS CLAIM VICTORY OVER PEOPLE'S ARMY

Organ of Government Says Rebels Were Defeated on Wide Front in Honan.

By the Associated Press.

SHANGHAI, Nov. 8.—The Kuomin News Agency, organ of the Nationalist Government, stated tonight that Nationalist forces had scored a sweeping victory against the rebelling Kuominchun or "People's Army," along the entire battle front in Honan Province paralleling the Kinhan Railway and also along the Lunghai Railway.

The news agency reports said the Nationalists had captured 50,000 rebels, causing a general Kuominchun retreat westward.

The Nationalists also assert that Yen Hsy-Shan, Governor of Shensi Province, has begun mobilizing forces to oppose the Kuominchun.

REPORTS NEW PROPELLER WILL PREVENT 'NOSING OVER'

Oil Company Announces Invention of Device Increasing Speed and Climbing Power of Plane.

By the Associated Press.

SAN FRANCISCO, Nov. 8.—Development of a reversible airplane propeller tending to prevent nosing over in landing and said to eliminate the ground loop menace, was announced today by the Richfield Oil Co.

The new propeller weighs 36 pounds more than one of a standard type but, according to the announcement, permits a 30 per cent faster climb, a 20 per cent higher cruising speed and consumes approximately 20 per cent less gasoline.

YALE HONOR TO ST. LOUIS BOY

Frederick B. Hall Jr. Wins Herline Scholarship.

Frederick B. Hall Jr., son of Dr. F. B. Hall, 4903 Pershing avenue, has won the Herline Memorial Scholarship awarded each year to a student at Yale University.

Hall was graduated from Soldan High School last June, winning the scholarship offered by Yale alumni in St. Louis, to a graduate of public high schools here.

BOYD'S JUNIOR SECTION
A Complete Boy's Store on the Mezzanine

Ready for Cold Weather



OVERCOATS for Boys 11 to 20
Beautiful imported fleeces and herringbones in blues, grays and browns, expertly tailored.
$25
Other Overcoats $35 to $85



Blue Regulation OVERCOATS for Boys 3 to 10
Fine woolens tailored to stand up under the strain of hard days of play. With and without brass buttons.
$20

BOYS' LEATHER COATS $45
Light mahogany, genuine horsehide coats, with soft possum collars and full sheep linings . . . $45

Boys' & Youths' English Shoes $6.50 to $8 in the Main Floor Shoe Section

Boyd's
BOYD-RICHARDSON—OLIVE AND SIXTH

ST. LOUIS
THE WARWICK HOTEL
15th and Locust Sts.
To permanent guests exclusively rates in a refined, quiet downtown hotel. SINGLE . . . DOUBLE . . .
Beautifully Decorated, New Furnishings, Each With Private Bath, Ice Water and Free Electric Fan.
Reasonable Cafe . . . Garage Service
C. C. Swinney, Sec'y and Mgr. Chief

Cheerful young ladies were wanted to rent the rooms in a home. A Post-Dispatch Room For Rent advertisement brought prompt results.

HALF-MILLION-DOLLAR
"OPEN" UNTIL 9 P. M.
ADJUSTMENT
LIVING-ROOM SUITES
124 Living-Room Suites, Sale Price
167 Living-Room Suites, Sale Price
194 Living-Room Suites, Sale Price
265 Living-Room Suites, Sale Price
485 Living-Room Suites, Sale Price
DAY-BEDS
$20.00 Day-Beds, complete with pad, positively go at $12.75
$27.50 Fancy Day-Beds, "complete" with pad, go at $16.75
Heating Stoves
$54.75 3-Room Circulator Heaters, now $26.75
$47.50 3-Room Circulator Heaters, now $38.40
Breakfast Sets
$21.50 5-Piece Breakfast Sets, go at $13.85
$84.50 5-Piece Breakfast Suite. One only $29.80
BEDROOM
Truly a golden opportunity
$110 Bedroom
$147 Bedroom
$176 Bedroom
$212 Bedroom
$318 Bedroom
DINING
$115 Dining-
$164 Dining-
$210 Dining-
$225 Dining-
$249 Dining-
—50— Miles Free Delivery
Welcome

DOORS OPEN 7:45 A. M. TO 9 P. M.
St. Louis Greatest OUT OF THE HIGH RENT DISTRICT
COMPETITION DEFIED
SATURDAY SALE HUNDREDS OF
1 & 2-PANT SUITS
TOPCOATS and OVERCOATS
FEATURE NO. 2
MEN'S $22 FINE WEAVE All-Wool Blue SERGE SUITS 14.95
FEATURE
MEN'S $3
WORSTED & OVERCOAT
FREE! A CAP WITH SUITS & COATS
FOUR-PIECE SUITS
PLAIN LINED OVERCOATS
Boys' $6 2-PANT SUITS
2 LONG-PANT SUITS
BOYS' $7.50 BLUE REGULATION CHINCHILLA COATS
HATS & CAPS TO MATCH $3
THOUSANDS OF PAIRS OF MEN'S PANTS ON SALE
MEN'S DARK PANTS 79c
MEN'S HEAVY CORDUROY & JEANS PANTS 1.45
Men's 84 Worsted DRESS PANTS 2.95
BOYS' "COWHIDE" & "BOSS" OVERALLS
Men's 81 Wool Weight SLEEVELESS SWEATERS 69c
OPEN SAT.
MEN'S 35 EXTRA FINE GRADE LOW OR HIGH DRESS SHOES 3.95

of Creditors . . . and to Avoid Going

NKRUPT

IRE FURNITURE CO.

You Retailer—2809 N. Grand Blvd.)

CREDITORS SUFFER BIG LOSS

KS Are Limited!

—BUY NOW OR REGRET LATER

ACTORY TO YOU" Antire Furniture Co., makers of furniture. Entire stock was turned over to the creditors and closed out to the bare walls in short- e." CREDITORS TAKE TREMENDOUS LOSS—YOU PRICES SMASHED! BUY NOW FOR YEARS TO ICK!!!

Terms—Cash

Terms of 30—60—90 and 120 Days Can Be Arranged

—50— MILES FREE DELIVERY

LIVING ROOM

$115.00 LIVING-ROOM SUITES Prices crumble to..... $57.05

$144.00 LIVING-ROOM SUITES Prices crumble to..... $74.15

$186.00 LIVING-ROOM SUITES Prices crumble to..... $98.35

$265.00 LIVING-ROOM SUITES Prices crumble to..... $137.25

Dining-Room Suites

$178.00 DINING-ROOM SUITES Sacrificed at..... $92.65

$196.50 DINING-ROOM SUITES Sacrificed at..... $108.25

$224.50 DINING-ROOM SUITES Sacrificed at..... $133.15

$325.00 DINING-ROOM SUITES Sacrificed at..... $164.00

Kitchen Cabinets

$52.50 Beautifully decorated KITCHEN CABINETS Exceptionally big value.... $26.85

$59.25 KITCHEN CABINETS Neatly decorated blended oak $34.95

$67.50 KITCHEN CABINETS Blended oak, neatly decorated $39.70

CES CRUMBLE

SIZE RUGS

VELVET UGS now..... $19.80

BEAM- TERS ...iful patterns $22.45

DEEP- TERS ...est comfort. $29.60

OM SUITES

ROOM $64.45

ROOM $79.50

ROOM $97.50

ROOM $129.50

FAST SETS

SETS $11.35

SETS $24.80

SETS $37.85

ATERS

HEATER $19.85

HEATER $27.40

Genuine Walnut in Combination With Fine Woods

Bedroom Suite

Boxed-in drawer construction, fancy figured overlays. Regular $142 value.

$59.40

$30 Fine, Comfortable

Spring-Filled Mattresses

Never before have St. Louisans been offered such a fine Mattress at such a ridiculously low price.

$14.45

GAS RANGES

$50.00 Cabinet Ranges; limited stock; now $24.80

$64.75 Porcelain Cabinet Gas Ranges; prices slashed. $29.45

Metal Beds

$7.95; sturdily constructed, built right Metal Beds. Extra fine steel tubing.

$3.95

RE FURNITURE CO.

ther Stocks on Sale at Old Location

9 NORTH GRAND AV.

DUCTED BY THE PURCHASER, A. H. FISH

THE WARWICK HOTEL

15th and Locust Sts.

...ies to permanent guests special weekly rates in a refined, ...venient downtown hotel. ...ly Decorated, New Furnishings, Each With Private Bath, Circulating Ice Water and Free Electric Fan.

SINGLE $10.50

DOUBLE $12.00

Reasonable Cafe . . . Garage Service

C. C. Swinney, Sec'y and Mgr. CHestnut 9020

...e cheerful young ladies were wanted to rent the spare room in a ...te home. A Post-Dispatch Room For Rent advertisement found ...r promptly.

HALF-MILLION-DOLLAR BUSINESS

"OPEN" UNTIL 9 P. M.

ADJUSTMENT SALE

"EASY" CREDIT TERMS

LIVING-ROOM SUITE BARGAINS

$124 Living-Room Suites, Sale Price..$ 57.45

$167 Living-Room Suites, Sale Price..$ 79.85

$194 Living-Room Suites, Sale Price..$106.45

$265 Living-Room Suites, Sale Price..$127.35

$485 Living-Room Suites, Sale Price..$276.40

SILVER SETS

$15 26-Pc. Rogers Nickel Silver Plated Sets. While They Last at $5.85

DAY-BEDS

$20.00 Day-Beds, complete with pad, positively go at $12.75

$27.50 Fancy Day-Beds, "complete" with pad, go at $16.75

Heating Stoves

$54.75 3-Room Circulator Heaters, now $26.75

$47.50 3-Room Circulator Heaters, now $38.40

Breakfast Sets

$21.50 5-Piece Breakfast Sets, go at $13.85

$64.50 5-Piece Breakfast Suite, One only $29.80

BEDROOM SUITES

Truly a golden opportunity. Don't miss it! Store open every night until 9 o'clock.

$110 Bedroom Suites, Sale Price....$ 53.65

$147 Bedroom Suites, Sale Price....$ 86.35

$176 Bedroom Suites, Sale Price....$ 97.40

$212 Bedroom Suites, Sale Price....$119.40

$318 Bedroom Suites, Sale Price....$167.45

DINING-ROOM SUITES

$115 Dining-Room Suites, Sale Price..$ 58.60

$164 Dining-Room Suites, Sale Price..$ 84.65

$210 Dining-Room Suites, Sale Price..$ 98.40

$225 Dining-Room Suites, Sale Price..$112.65

$249 Dining-Room Suites, Sale Price..$157.30

—50— Miles Free Delivery

10th YEAR Welch & Co. 1105-1107-1109 OLIVE STREET

Open Every Night Until "9"

GLOBE

DOORS OPEN 7:45 A. M. TO 9 P. M.

St. Louis' Greatest Clothing Store OUT OF THE HIGH RENT DISTRICT

EAGLE STAMPS FREE PARKING

COMPETITION DEFIED ASTOUNDING VALUES

SATURDAY SALE HUNDREDS OF MEN'S & YOUNG MEN'S 1 & 2-PANT SUITS 9.75

TOPCOATS and OVERCOATS 9.75

FEATURE NO. 2

MEN'S $22 FINE WEAVE All-Wool Blue SERGE SUITS 14.95

FEATURE NO. 3

MEN'S $35, $40, $45 All Wool Hand-Tailored Silk Lined WORSTED SUITS & OVERCOATS 26.80

Small Down Payment Holds Your Purchase.

FREE! A CAP WITH SUITS & COATS

BOYS' $5 FOUR-PIECE SUITS 5.95

PLAIN LINED OVERCOATS

Boys' $6 2-PANT SUITS 4.45

YOUTHS' $12 NEWEST STYLE All-Wool 2 LONG-PANT SUITS 7.95

BOYS' $7.50 BLUE REGULATION CHINCHILLA COATS 4.95

HATS & CAPS TO MATCH $1

Men's & Young Men's $18 NOVELTY TWEED TOPCOATS 12.45

MEN'S $4 EXTRA HEAVY WOOL SWEATER COATS.. 2.45

MEN'S $2.50 PART-WOOL FLEECED Jersey Coats and Lumberjacks 1.45

MEN'S ALL-WOOL LINED CORDUROY MOLESKIN AND ALL-WOOL HEAVY PLAID MACKINAW COATS 4.95

MEN'S $15 HEAVY WOOL SHEEPLINED COATS 7.45

Men's $15 All-Wool Lined, All LEATHER COATS 7.95

Men's Double-Breasted CORDUROY VESTS..... 3.95

THOUSANDS OF PAIRS OF MEN'S PANTS ON SALE

MEN'S DARK PANTS 79c

MEN'S HEAVY CORDUROY, MOLESKIN & JEANS PANTS 1.65

Men's $4 Worsted DRESS PANTS 2.95

MEN'S $6 FINE WEAVE ALL-WOOL BLUE SERGE PANTS $3

"COWHIDE" & "BOSS" Union Made OVERALLS, 1.35

Men's $1 Heavy Wool-Mix SLEEVELESS SWEATERS.. 69c

OPEN SAT. NIGHT TILL 9

MEN'S $5 EXTRA FINE GRADE LOW OR HIGH DRESS SHOES 3.95

Boys' School Shoes, 2.45

Globe CLEARING HOUSE 8 FRANKLIN

MEN'S $2 "DR. AMES" PART WOOL UNION SUITS 1.45

MEN'S $4 HEAVY SUEDE LUMBERJACKS 2.45

Men's Heavy Wool-Mixed FLANNEL SHIRTS, 1.45

Men's $4 Felt Hats, 2.95

GLOBE

FIVE WORKMEN KILLED IN EXPLOSION IN TUNNEL

Dynamite They Were Hauling in Shaft Goes Off Prematurely.

By the Associated Press.

WORCESTER, Mass., Nov. 8.—Five workmen were blown to pieces in a premature explosion of 80 pounds of dynamite in a shaft of the Metropolitan water development at Coldbrook early today.

The cause of the explosion could not be determined immediately. Fellow workmen told investigators that a dynamite explosion had been set off further in the tunnel at an early hour and that the five men were on their way toward the entrance, carrying 80 pounds of dynamite in one of the small cars used for that purpose. In some manner the dynamite was exploded. The men were blown to pieces and several hours later the parts of the bodies had not been recovered.

The victims: Joseph Edgicomo, 35 years old; J. Piotti, 40; P. Pondel, 41; Joseph Lukes, 38; Joseph Lorenzo, 38. All were living on the construction property.

Two other workmen in the tunnel were rendered unconscious by the last and the ear drums of both were shattered. Physicians expressed the opinion that they probably would be permanently deaf. They were following the party carrying the explosives at a considerable distance when the blast occurred. Both suffered severe shock.

The scene of the accident was at a point 450 feet below the surface and 5300 feet from the entrance of the tunnel at shaft No. 7.

KING GEORGE AGAIN TAKES PART IN LONDON SOCIAL LIFE

Calls on Sister, Entertains Daughter at Tea, Sees "Rose Marie" for Fourth Time.

By the Associated Press.

LONDON, Nov. 8.—King George got back into the full swing of London social life yesterday for the first time since he became ill nearly a year ago. He had engagements for the afternoon and for dinner and then attended a performance of the American musical play, "Rose Marie," at Drury Lane Theater.

In the afternoon the King called on his sister, the Princess Royal, in her Portland Square home. When he returned to Buckingham Palace he was host to his daughter, Princess Mary, at tea. Later the Duke and Duchess of York dined with the King and Queen and then all four went to the theater.

Although he had witnessed the same musical comedy three times before, the King selected it again for his first theater party in many months. When he and the Queen and their son and daughter-in-law entered the Royal box, the audience cheered for several minutes, delaying the rise of the curtain.

The King smiled and bowed. He wore evening dress with a white flower in his buttonhole. The Queen wore a gold tissue dress with a long train and a gold tissue wrap trimmed with fur. The Duchess of York was dressed in pale pink with an irridiscent cloak.

$250,000 ALIENATION SUIT AGAINST WALTER B. PIERCE

Husband of Former St. Louisan Defendant in Action by New York Importer.

By the Associated Press.

NEW YORK, Nov. 8.—De Courcy Browne, wealthy manganese importer who recently filed a separation action against his French wife, the former Paula Lautier, naming Walter Bryant Pierce, wealthy broker as co-respondent, today filed suit for $250,000 against Pierce, alleging alienation of affections.

Mrs. Pierce, the former K. Janavince Kerens of Washington, D. C., also has a separation suit pending in which she asks for $3000 a month alimony. The Brownes have three children.

Browne and Mrs. Pierce charge that Pierce and Mrs. Browne have deserted their families and gone to Paris to live.

Mrs. Pierce's grandfather, the late Richard C. Kerens of St. Louis, was Ambassador to Austria. Her parents, Mr. and Mrs. Vincent Kerens, left St. Louis with their daughter when she was a child and educated her in Europe and New York. She made her debut in 1922 at a ball at the Plaza Hotel in New York City. Pierce is a graduate of Harvard University.

COPY OF $75,000 WILL OF NEGRO DOCTOR UPHELD

A copy of a will of Dr. John W. McClellan, Negro physician who died in 1927, leaving a $75,000 estate to a Negro University and cutting off relatives with $1 apiece, was upheld by a jury in Circuit Court today after 40 minutes' deliberation. Five brothers, a sister and two daughters of a deceased sister contested probating the will and turning the estate over to Fisk University at Nashville, Tenn.

The original of the will could not be found. Testimony was that Dr. Oral S. McClellan, a brother of the dead physician, had removed his brother's safe from his office shortly after his death in 1927.

Judge Falkenhainer questioned two of the jurors, following receipt of a rumor that someone had talked to them about the case. Both denied it.

St. Louis U. Alumni Election.

Alumni of the School of Arts and Sciences of St. Louis University last night elected the following officers: Dr. R. Emmet Kane, '96, president; Thomas Colfer, '22, vice president; Harry Padberg, '08, secretary, and Patrick J. Dowling, '95, treasurer. Kevin Kane, '17, and Ferdinand Garesche, '96, were elected to the board of governors of the Alumni Association.

Shell Made More Accurate.

By the Associated Press.

WASHINGTON, Nov. 8.—Development of new ammunition for the 75-millimeter infantry mortar by the army ordinance department is announced today by the War Department. By providing a tail-like projection at the base with a number of vanes at the end it has been found in preliminary tests that the new ammunition can be fired more accurately and at a shorter range than the old.

OPEN NIGHTS TO 9

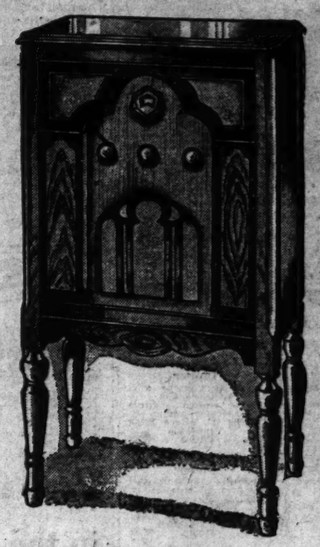
Sensationally Reduced!!

NEWEST 1930 MODEL 30—7-TUBE AC

CROSLEY

Cabinet Radio COMPLETE

$79.50



Includes Tubes and Utah Power Speaker

A sensational reduction—now the finest Radio at a startling low price—it is without question the greatest "Radio buy of 1929." Remember this is the celebrated, genuine Crosley 7-tube AC new 1930 Radio, enclosed in an elegant walnut, handsomely decorated, console cabinet. Has powerful deep resonant Utah power speaker, and includes all seven AC tubes ...you must hear and see this remarkable set . . . Crosley tone . . . Crosley volume. It is the best that radio affords . . . Buy it for immediate delivery or let us hold it for you till Christmas . . . All complete for $79.50.

$5.00 DOWN

J. D. CARSON CO.

S. E. Corner 8th & Franklin Ave.

5 CASH Delivers A Majestic Electric Radio

Balance in Convenient Payments

Model 91 Less Tubes $116

Model 92 Less Tubes $146

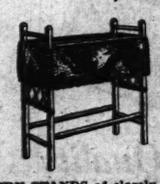
HELLRUNG & GRIMM



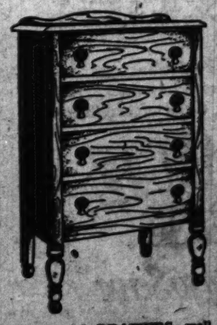
OCCASIONAL TABLE veneered in walnut over hardwoods. Good, strong legs and stretchers. 24x24-in. top; height 29 in. Reduced from $16.50 to..... $12.75



FIBER ROCKERS in choice of six fine finishes. Large, sturdily built chair with padded back and loose, spring-filled cushion seat covered in cretonne. A special festival value, reduced from $12 to..... $8.75



FERN STANDS of closely woven fiber in choice of Venetian cream, cafe, green and brown finishes. Heavy rustproof container. Stand measures 28 in. long and 30 in. high. Reduced from $4.50 to..... $3.75



CHEST OF DRAWERS, well built of gumwood; finished in walnut. Four commodious drawers provide an abundance of storage space. Chest measures 28 inches high. Reduced from $16 to only..... $9.85

Limit of 2

HELLRUNG & GRIMM NINTH & WASHINGTON SIXTEENTH & CASS FURNISH HOME

FALL FURNITURE FESTIVAL

"You Get the Girl— We'll Do the Rest"



$5 Down Delivers This Beautiful

9-Piece Dining-Room Suite

Regularly Priced $196

$129.75

NO INTEREST OR CARRYING CHARGES

Why not a new Dining-Room Suite for Thanksgiving? Modernize your dining room, inexpensively, with these nine beautiful pieces. Large extension table; five straight and one armchair; 60-inch buffet and 40-inch china closet. Entire Suite is constructed of fine hardwoods finely veneered in walnut with artistic overlays in maple and mahogany. Richly carved design as shown. Chairs have removable seats covered in fine tapestry. An extraordinary festival value.

$5 DOWN—BALANCE WEEKLY OR MONTHLY

Home Economics

Menus for the Week

SATURDAY

Breakfast: Apple sauce, Baked sausage, *Corn cakes, Maple syrup, Coffee, Milk

Luncheon: Goobered peas, Olive and celery salad, Coffee, gelatin, Chocolate cookies, Coffee, Tea, Milk

Dinner: Clear tomato soup, Cheese souffle, Baked potatoes, Buttered string beans, Cabbage, green pepper and onion salad, Caramel custard, Coffee, Tea, Milk

SUNDAY

Breakfast: Grapefruit, Cereal, Tomato omelet, Wholewheat bread, Toast, Milk, Coffee

Dinner: *Roast chicken, Browned sweet potatoes, Stewed celery, Alligator pear salad, Pineapple pie, Coffee, Tea, Milk, Coffee

Supper: Creamed salmon, Raw celery, Hot biscuits, Lemon cocoanut cake, Coffee, Tea, Milk

MONDAY

Breakfast: *Baked apples with cream, Cereal, Bacon, Toasted biscuits, Jam, Coffee, Milk

Luncheon: Chicken a la king, Plain lettuce salad, Cake, Coffee, Tea, Milk

Dinner: Boiled cereal beef, Buttered cabbage, Mashed potatoes, String beans and celery salad, Rice pudding with raisins, Tea, Coffee, Milk

TUESDAY

Breakfast: Sliced oranges, Cereal, Poached eggs, Toast, Coffee, Milk

Luncheon: *Lentil soup, Cream cheese and apricot salad, Sugar wafers, Coffee, Tea, Milk

Dinner: Tomato soup, Browned corn beef hash, Beets with sour sauce, Spinach, Banana cocoanut cream, Tea, Coffee, Milk

WEDNESDAY

Breakfast: Stewed apricots, Boiled rice, Sausage, Hot rolls, Coffee, Milk

Luncheon: Baked macaroni and cheese, Cabbage salad with Russian dressing, Jelled fruit, Cookies, Coffee, Tea, Milk

Dinner: Vegetable Bouillon, Baked stuffed squash, Braised celery, Buttered peas, Romaine and grapefruit salad, Steamed cocoanut, hard sauce, Milk, Coffee, Tea

THURSDAY

Breakfast: Grapes, Cereal, Scrambled eggs, *Corn muffins, Coffee, Milk

Luncheon: Waffles with honey, Fruit salad, Toasted crackers, Coffee, Tea, Milk

Dinner: Baked pork chops with grilled apples, Baked stuffed potatoes, Creamed turnips, Hearts of lettuce salad, Prune pie, Tea, Coffee, Milk

FRIDAY

Breakfast: Orange juice, Cereal, Fish cakes, Hot rolls, Coffee, Milk

Luncheon: Escalloped oysters, Waldorf salad, *Ginger wafers, Coffee, Tea, Milk

Dinner: Baked stuffed haddock, Creamed potatoes, Boiled kale or broccoli, Pineapple salad, Cottage pudding with chocolate sauce, Tea, Coffee, Milk

*Indicates that recipe for dish so marked in above will be found in "Recipes for Dishes in Week's Menus," published in Home Economics section of today's Post-Dispatch.

RECIPES FOR DISHES IN WEEK'S MENUS

New or Different Recipes Are Always Interesting to the Modern Cook.

Lentil soup is a dish that should be served more often, especially in cold weather. Lentils are nourishing, inexpensive and, when properly cooked, appetizing. For soup use the red variety and soak one cupful over night in one quart of cold water. In the morning, cover with two quarts boiling water, add a large onion, one-half cup diced celery, the same of carrots, one tablespoon of salt and an inch slice of fat bacon or a ham bone.

Cover and boil slowly for two hours, or until the lentils are tender. Rub through a coarse strainer and serve with a thin slice of lemon in each soup plate.

Roast Chicken.

Singe, dress, wash and wipe with a clean, damp cloth a young roasting chicken. Stuff. Tie securely in shape, with wings and legs close to the body. Spread with melted fat and sprinkle with salt and pepper. Put in a quick oven 15 minutes. Add one cup water. Reduce heat to moderate oven and cook until done, allowing 15 minutes to a pound. Baste often, adding more hot water if necessary. Serve with giblet gravy.

Baked Haddock.

Cut two pounds haddock in portions for serving. Cream cold two tablespoons flour and two of butter together, then add one-quarter cup cold milk, salt and pepper. Spread over whole fillets. Place in a well greased baking dish. Sprinkle with lemon juice, chopped parsley or gratings of cheese. Bake in a hot oven 20 minutes.

Baked Apples.

Choose a firm, sound apple free from blemish. Remove the core. Place in a baking dish. Fill cavity in apple with sugar and spice. Put a lump or butter on top, a little water in bottom of the dish. Bake until tender. Serve hot or cold with, or without cream.

Corn Muffins.

One cup corn meal, one-fourth cup sorghum, one cup flour, one and one-half rounding teaspoons baking powder, one teaspoon salt, one cup milk, one egg, well beaten, one tablespoon melted butter. Sift the corn meal, flour, baking powder and salt together thoroughly, then add the milk and sorghum—gradually, and beat together thoroughly, add eggs and butter. Bake in gem pans about 25 minutes.

Ginger Wafers.

One cup sorghum, one cup lard and butter mixed, one cup sugar one-half cup sweet milk, four cups sifted flour, one level tablespoon ginger, one level tablespoon cinnamon, one level teaspoon cloves, one teaspoon soda, four level teaspoons baking powder. Mix well, roll out thin and bake in medium oven.

MARSHMALLOW GINGERBREAD IS A DELICIOUS DAINTY

Old-Fashioned Cooks May Not Approve of Dressing Up Gingerbread.

One and one-third cups flour, one-half teaspoon salt, one-half teaspoon soda, one teaspoon ginger, one teaspoon cinnamon, one teaspoon baking powder, one-half cup sugar, one egg, one-half cup molasses, one-half cup sour milk, one-fourth cup shortening, one cup whipping cream, one-fourth teaspoon vanilla and fresh soft marshmallows.

Sift dry ingredients. Stir in beaten egg, molasses, sour milk and melted butter. Stir until a smooth dough.

Bake in two square cake tins in moderate oven 25 minutes.

Remove cake from oven. Leave one layer in tin, and while hot cover top with marshmallows, cut in strips or in quarters. Return to hot oven for one minute.

Then take other layer from tin and place on top of first. Cut in squares. Serve with whipped cream flavored.

FROSTED CHOCO IS A REAL AFTERNOON RECEPTION DRINK

It Tickles the Palate of Lovers of Both Chocolate and Coffee.

Chill two cups of strong coffee.

Melt three squares of chocolate over hot water, add one-half cup of sugar and gradually stir in two cups of boiling water. Boil for five minutes, then add one quart of milk, one-fourth teaspoon of salt and a pinch of cinnamon—not more than one-fourth teaspoonful.

Heat to the boiling point and beat for two or three minutes with an egg beater.

Chill the mixture, add the coffee and serve with a tablespoon of crushed ice in each glass and a spoonful of whipped cream for a garnish.

The cream may be sprinkled with a few grains of cinnamon if desired.

When Custard Curdles.

Soft custards which start to curdle during cooking can usually be smoothed out by the following method. Remove pan immediately from heat, set in another pan of cold water and beat custard with an egg beater.

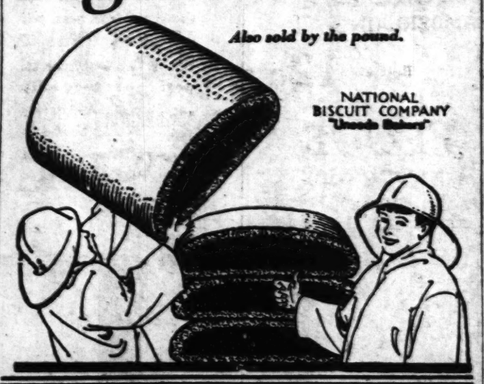


Real figs . . . *real* goodness in the cake . . . make the only *real* Fig Newtons . . . they're baked only by "Uneeda Bakers."

"Uneeda Bakers"
Fig Newtons

Also sold by the pound.

NATIONAL BISCUIT COMPANY "Uneeda Bakers"



DRIVE DOWN TO HANRAHAN'S

Hanrahan's

AT THE NEW BROWNSON HOTEL CORNER
Maplewood—Yale & Manchester Ave (City Limits Loop)

"The FOOD CENTER"

A Tremendous Price Saving—A Modern Food Center

Extra! Saturday & Monday Leaders

Bacon	Lean Sugar Cured, per lb.	20c
Hams	Sugar Cured, per lb.	21c
Crisco	All Sizes, per lb.	21c
Rolla Creamery Butter	Fresh from the Ozarks, lb.	42c
Olives	Libby's plain or stuffed; 2 bottles for	25c

ABSOLUTELY FREE!!

Either a 15c package of Old Judge Orange Peko Tea or a 10c can of any Old Judge Spices with every can of the popular

Old Judge Coffee at . . 49c

GOLD MEDAL FLOUR
KITCHEN TESTED
FOR EVERY BAKING PURPOSE
24-Lb. Sack, Special 98c
5-Lb. Sack, 28c 10-Lb. Sack, 48c



The Finest Quality of Bread

No better bread is made than HAN-DEE BREAD. It is not only extremely agreeable in taste, but it also abounds in the easily digestible nutritive properties which are developed by scientific baking.

HAN-DEE BREAD is convenient and economical. Each slice is uniformly thick. It is without a rival in every detail of excellence.

HAN-DEE BREAD
Sliced Ready to Serve

Neighborhood Grocers 10c

PAPENDICK BAKERY COMPANY

PIGGLY WIGGLY

PAN ROLLS 1 Dozen 9c 16 Ounces

MRS. NYE'S COFFEE 3 Lbs. $1.00

PURE CREAMERY BUTTER JERSEY BELLE Lb. 45c

P&G SOAP 10 Bars 37c

VALENTINE BRAND Sliced or Halves PEACHES 5 Large Cans $1.00

FLOUR Aristos; 24 Lbs. $1.00

GUEST BRAND MALT Large Size 3 for $1.00

SPECIAL PURE KETTLE-RENDERED LARD 2 Lbs. 23c

CORN Hart Fancy Crosby 6 No. 2 Cans for $1.00

Valentine Brand Sliced PINEAPPLE 6 No. 1¼ Cans $1.00

Valentine Brand TOMATOES 10 No. 2 Cans $1

SMOKED HAMS Whole or Half Lb. 21c

PORK LOINS Whole or Half Lb. 25c

BOSTON ROLL Lb. 29c

Fancy Sugar-Cured Bacon Lb. 23c 3 and 4 Lb. Pieces

STANDING RIB ROAST of Beef Lb. 35c

FRESH CALLIES Lb. 13½c
6 to 8 Lb. Average, Nice and Lean, Young and Tender

SPRING CHICKENS Lb. 32c

BANANAS Firm, Ripe 3 Lbs. 23c

Juicy, Thin Skin Fancy Quality GRAPE-FRUIT 54 Size, 10c 3 in Size for 25c

Fine Quality, Solid Heads CABBAGE 5 Lbs. 10c

Crisp Best Quality ICEBERG LETTUCE Large Head 2 for 19c Med. Heads 2 for 15c

FANCY DELICIOUS APPLES 3 Lbs. 29c

U. S. IDAHO RUSSETS—FINE QUALITY
POTATOES 10 Lbs. 35c

SELF SERVE AND SAVE

NATION-WIDE SERVICE GROCERS

Spec
CANE SUG
SATURDAY ONLY

CHERRI
Pitted
Royal Ann in S
or
Red Pi
2 No. 2 Cans

CAM
TOM

LUX FLAKES 2 Pkgs. 19c

OXYDOL Small Size 3 for 23c Medium Size Pkg. 22c

NATION-WIDE MILK Tall Cans 2 for 1
SATURDAY ONLY!

TOILET TISSUE NATION-WIDE Large Rolls 4

NATION-WIDE BUTTER Finest Quality

NATION-WIDE BREAD Twin Loaves EACH, 9c Sing

COFFEE NATION-WI
Fine Cup Qualities BELL

NATION-WIDE MALT 100% PURE

QUALITY
Saturday S

SILVERLE
In convenient, self-measuring cartons

WINCHESTER BA
Hickory smoke; mild; 3 to
Smoked Country S
SKINNED PORK
Buy the whole shoulder. the Butt, Roasts from the
BOCKWURST
SELECT
ARM ROAST

NEW STORES
NAT. RETCHER
5502 Natural Bridge
GEO. VELLIOS
1032 Tower Ave.

LY
LY

P&G SOAP
10 Bars 37c

VALENTINE BRAND
Sliced or Halves
PEACHES
5 Large Cans $1.00

s; $1.00

CORN
Hart Fancy Crosby
6 No. 2 Cans for $1.00

c

Valentine Brand
OMATOES
10 No. 2 Cans $1

BOSTON ROLL
Lb. 29c

STANDING RIB ROAST of Beef Lb. 35c

Lb. 13½c
Young and Tender

ENS Lb. 32c

Fine Quality, Solid Heads
CABBAGE
5 Lbs. 10c

FANCY DELICIOUS
APPLES
3 Lbs. 29c

QUALITY
0 Lbs. 35c

ND SAVE



SERVICE GROCERS

"Service" is probably the most wonderful word in the English language! "Service" is a gigantic system of organized co-operation upon which the modern business structure is built. Nation-Wide Service Grocers build their business on Service, united with Quality, and Economy.

44 NATION-WIDE STORES OPEN IN SOUTHERN ILLINOIS TODAY!

Specials for Your Thanksgiving Baking:

CANE SUGAR
SATURDAY ONLY!
NATION-WIDE BRAND
Pure; Sanitary Packed in Bleached Muslin Bags
10 Lb. Bag 63c
25-Lb. Bag, $1.55

CHERRIES
Pitted
Royal Ann in Syrup
or
Red Pitted
2 No. 2 Cans 49c

CAMPBELL'S TOMATO SOUP
Saturday Only!
2 Cans 15c

LUX FLAKES
2 Pkgs. 19c

OXYDOL
Small Size
3 for 23c
Medium Size Pkg. 22c

COB CUT CORN
New Pack, No. 2 Cans
20c
The genuine and Original. Insist on the name "Cob Cut" on the label.

NATION-WIDE
MILK Tall Cans 2 for 15c
SATURDAY ONLY!

TOILET NATION-WIDE
TISSUE Large Rolls 4 for 21c

NATION-WIDE
BUTTER Finest Quality 45c Lb.

NATION-WIDE
BREAD Twin Loaves 2 for 17c
EACH, 9c Single Loaf, 5c

COFFEE NATION-WIDE 45c Lb.
Fine Cup Qualities
BELLEVILLE HOUSE, 3 LBS., 95c

NATION-WIDE
MALT 100% PURE BARLEY 3 Cans $1

PRESERVES
TEMTOR BRAND
Pure Assorted Varieties
16 oz. Jar 23c
4 lb. Jar 79c

LIPTON'S TEA
¼ Lb. Pkg. 23c
½ Lb. Pkg. 45c

WOODFORD CORN
New Pack No. 2 Cans
2 Cans 29c
The Old Reliable!

RUMFORD BAKING POWDER	12-Oz. Can	22c
CALUMET BAKING POWDER	16-Oz. Can	25c
DROMEDARY DATES	2 10-Oz. Pkgs.	39c
THESE DATES ARE NOW PASTEURIZED		
DICED CITRON	Rose Brand ¼-Lb. Pkg.	13c
ORANGE PEEL	Rose Brand Diced, ¼-Lb. Pkg.	13c
LEMON PEEL	Rose Brand Diced, ¼-Lb. Pkg.	13c
CITRON	Imported, Large Halves, Drained, Lb.	49c
RAISINS	Extra Fancy Bleached, Lb.	18c
LAYER FIGS	Large, Per Lb.	24c
CURRANTS	New, No. 8 Pkg.	14c

EXTRACTS
CHAMBERLAIN'S
Lemon or Vanilla Bottle 12c

FLOUR
NATION-WIDE
5-Lb. Sks. 46c 10-Lb. Sks. 47c
24-Lb. Sks. $1.10
ENTERPRISE
5-Lb. Sks. 29c
10-Lb. Sks. 52c
24-Lb. Sks. $1.19

QUALITY MEATS
Saturday Specials

"SILVERLEAF" LARD
In convenient, self-measuring cartons 2 Lbs. 25c

WINCHESTER BACON (Hickory smoke; mild; 3 to 4 lb. pieces)	Lb.	24½c
Smoked Country Sausage	Lb.	32½c
SKINNED PORK SHOULDERS (Buy the whole shoulder. Steaks from the Butt, Roasts from the Callie)	Lb.	17½c
BOCKWURST (A Delightful Sunday Breakfast)	Lb.	29c
SELECT BEEF:		
ARM ROAST	Lb.	29c

FINE FRUITS & VEGETABLES
Saturday Specials

POTATOES (Fancy Russet Burbank.) U. S. No. 1 Grade	10 Lbs.	39c
TEXAS GRAPEFRUIT (Bright, Fancy Quality. 100-Size)	5 for	24c
JONATHAN APPLES (Extra Fancy. Combination Pack)	3 Lbs.	25c
SPINACH	2 Lbs.	15c
SUNKIST ORANGES 288-Size (Sweet and Juicy; 216 Size, 39c Doz.)	Doz.	19c
TURNIPS Washed, Globe	4 Lbs.	15c
CABBAGE Genuine Holland Seed	Lb.	2c
CELERY Fancy Jumbo	2 Fine Stalks	15c

NEW STORES
NAT. ZETCHER
5502 Natural Bridge
GEO. VELLIOS
1035 Tamm Ave.

NATION-WIDE SERVICE GROCERS

NEW STORES
S. P. SCHNURR
1115 N. Spring
WM. WEST
2140 Chouteau
WM. VOGT
Columbia, Ill.

BAKED ALASKAN DESSERT
Makes An Attractive Dish When Cut and Served in Slices.

To prepare a Baked Alaskan Dessert bake a loaf cake. Cut a thin slice from the top and scoop out the center of the cake.

Fill cavity with firm ice cream and replace the top of the cake. Cover the entire cake with a meringue and place under the broiler long enough to cook the meringue. Serve at once.

It can be very attractively served by cutting in slices. Use four egg whites, eight tablespoons sugar and one quart brick ice cream.



BEAN HOLE BEANS

Far in the forests of Maine you will find beans like them. The North Woods cook could show you how the great, iron bean pot was filled with layers of beans and sugar-cured pork, sweetened with sugar and molasses, sealed with clay and buried in fragrant, smouldering embers thru the night in his earthen "bean hole."

No wonder they're so good

All the tang of the deep forests—all the brawn-building food of woodsmen—all the delicious, distinctive taste and "baked outdoors" flavor—different and better than any beans you ever bought—Bean Hole Beans.

It's so easy to try them tonight. Turn the can in a buttered baking dish and put them in the oven for 15 or 20 minutes. See what your family says about the "baked-in-the-ground" flavor of piping hot, crispy, crackly, brown Bean Hole Beans. Two sizes, medium, 15c; large, 25c.

ASK YOUR GROCER FOR
VAN CAMP'S FOODS
SOUPS · SPAGHETTI
EVAPORATED MILK
CATSUP
CHILE CON CARNE
KIDNEY BEANS &
VEGETABLE PRODUCTS

STOP and SHOP
WISCONSIN CREAMERY STORES
6TH AT LUCAS
4720 Easton Ave. 1428 Salisbury St. 2681-90 Cherokee St. 1225 South Broadway 7281 Manchester Ave. 4601 West Florissant 3815 South Broadway 3810 North 14th St. 3264 Virginia Ave.

The ORIGINAL and ONLY Exclusive Creamery in St. Louis

Save Now!
Money saved is money made. Between now and Christmas you can save enough on your food purchases at the WISCONSIN CREAMERY STORES to make gifts to the whole family.
These prices for Friday Saturday and Monday
DOUBLE EAGLE STAMPS WITH ALL PURCHASES
(Excluding Lard, Milk and Sugar)

The Day Is Well Begun When the
COFFEE IS "FOREST PARK"
Regular Price 45c Per Lb.
4 Lbs. $1.00
RICH, AROMATIC, SATISFYING

AMERICAN MAID MALT
"The Malt With a Reputation"
3 Big 3-Lb. Cans $1.00 UNION MADE
Regularly 60c Can—$1.80 Value
Made Only of the Choicest Barley and Finest Hops. 100% Pure

EVER-GOOD **EGGS**
Extra large. Put up in Cartons.
33c DOZ.
With every pound of Rich Valley, 40c Lb.
(Finest spread for bread)

BEST PURE **BUTTER**
Extra Fine Quality Churned
Fresh From Pure Wholesome Pasteurized Cream!
44c

HERE AND NOW
1929 NEW CROP
Large, Paper Shell **PECANS** 49c Lb.
(Regular 65c Value)
IMPORTED WALNUTS, lb. 25c
FRESH ROASTED JUMBO PEANUTS 11c Lb.

Stock up for Thanksgiving at these low prices.

GENUINE IMPORTED SWISS Cheese, lb. 59c
The Best Fine Granulated SUGAR 10 Lbs. 55c
(10-Lb. Limit)

A FEW POULTRY POINTERS FOR THE YOUNG HOUSEWIFE

Company Dinners Generally Graced by a Fowl of One Type or Other.

Poultry includes chickens, ducks, turkeys, geese.

Chickens are in season all year round, but broilers are more plentiful in the spring, roasting chickens in the summer and early fall, and fricasseeing or stewing chickens in the winter.

Broilers should be only a few months old and weigh from one to two pounds.

Old birds, especially hens over a year old, are best for stewing. Young cocks make the best roasters.

Freshly killed poultry is always preferable, and when selecting birds for broiling or roasting see that the breast bone is flexible, and the birds short and plump in shape, rather than long and thin.

Culinary Arithmetic.

Whipping cream doubles its bulk. One cup of whipping cream will make two cups of whipped cream.

For Hardy Children
American Beauty Spaghetti
AT ALL GROCERS—10c THE PACKAGE

Rombery & Leber
WHERE THE COMBS GO
SIXTH AND FRANKLIN
PRICES GOOD FROM FRIDAY NOON TILL MON. NIGHT
LARGE SHOPPING BAGS, 2—MARKET BASKETS....5
SPECIAL VEAL AND LAMB SALE
MILK-FED VEAL: VEAL CUTLETS .42; LEGS OF VEAL .25; VEAL BREAST, SHOULDERS, VEAL NECKS 17
SPRING LAMB: LAMB CHOPS .33; SHOULDERS .22; HINDQUARTER .25; LAMB BREAST .17; LAMB NECKS .20
FRESH CALLIES CUT FROM YOUNG CORN-FED HOGS 14
ROLLED ROAST JUICY TENDER ALL SOLID MEAT 28
PORK LOINS Nice medium sizes; cut from young corn-fed hogs. Whole or half. 22
FRANKFURTERS 20
BOLOGNA SPEC. LB. 20
SMOKED HAMS Half or Whole Hickory Smoked 20
PORK SAUSAGE Loose or Links Made Fresh Daily 18
BOCK-WURST MADE FRESH DAILY FOR US 24
SMOKED CALLIES SUGAR CURED 17
FRESH DRESSED POULTRY
We Dress All Our Own; Fresh Every Hour of the Day
YOUNG HENS, 27 | SPRINGERS, 29
SMOKED BACON Half or Whole: lb. 20
PORK BUTTS FRESH OR PICKLED 22
MILK LEDER BRAND 6 CAN LIMIT 2 TALL CANS 15
LIBBY'S CHILI CON CARNE 10
5 Lbs. Pure Cane Fine White Granulated SUGAR (5-LB. LIMIT) 28
PEANUT BUTTER IN BULK FRESH GROUND LB. 15
COFFEE Rombery-Special Blend, Steel Cut, Roasted Fresh Daily 3 lbs. 95
GOLD MEDAL FLOUR "KITCHEN TESTED" FOR EVERY BAKING PURPOSE
5 Lb. Bag 28 | 10 Lb. Bag 49 | 24 Lb. Bag $1.10
BUTTER THE FINEST YOU EVER PUT TO YOUR LIPS 45
PRUNES FOR THIS SALE 2 LBS. 25
STRICTLY CANDLED EGGS Put Up in Cartons. No Extra Charge 36
BREAD 3 Large 20-Oz. Loaves Fresh Every Hour Right From Our Own Ovens 10
GINGER SNAPS FRESH, CRISP AND SPICY. A REAL SPEC. 10

Home Economics

POPULAR APPLE PIE PLAIN AND FESTIVE

In a Popularity Pie Contest Apple Pie Generally Gets a Prize.

Housewives who are really interested in cookery can offer no better contribution to "Apple week," which we are now commemorating, than to make a tempting apple pie.

When all is said about this, that and the other favorite dessert, the man of the family will generally cast his vote for old-fashioned apple pie.

The average family cooks make only one kind of apple pie. She either cooks the apples or she doesn't cook the apples, before filling the pie crust.

Be that as it may, it is a huge mistake to confine one's culinary abilities to making one type of apple pie when there are at least a dozen different ways of making this toothsome dainty.

These several recipes tell how to make the more popular types of this favorite dessert.

Plain Apple Pie.

Three tart apples, one-half cup sugar, one-half lemon rind grated. Peel, core and slice apples very thin. Line pie plate with paste, put in apples, sugar and little water. Wet the edges, cover with paste rolled out very thin. Wash with milk. Bake in steady, moderate oven 25 minutes, or till apples are cooked.

Dainty Apple Pie.

Quarter and core four large apples. Grate, sweeten and chill. Beat the whites of three eggs stiff. Now add the apples, flavor and beat well. Place in a partially baked pastry shell and finish baking in a slow oven. Cover with whipped cream and serve hot.

Apple Custard Pie.

Yolks of three eggs, one cup sugar, one teaspoon corn starch or flour, one cup grated tart apple. Whip thoroughly. Add sweet cream to make enough to fill deep pie pan lined with rich crust. Dust with nutmeg and bits of butter. Bake slowly.

French Apple Pie.

Three apples, one cup sugar, one-half cup butter, one and one-half cups flour, two teaspoons baking powder, one cup milk, two eggs. Season to taste. Cover deep baking dish with sliced apples, season with sugar, cinnamon and add tablespoon of boiling water. Cover tightly and bake for 15 minutes in moderate oven. Make a batter of above ingredients and spread over the cooked apples. Bake till brown. Then invert a pie dish and cover with meringue made from whites of the eggs. Set back in the oven to brown.

German Apple Pie.

Make a rich pie crust for bottom of pie pan only. Dress and slice four medium sized apples. Slice thin lengthwise of the apple. Place slices of apples in pie tin, lapping over each other like shingles on a roof at an angle of 45 degrees, or half pitch. Sprinkle on top of apples one teaspoon of cinnamon, distribute evenly on top of apples one cup of sugar, beat up two eggs, add to the beaten eggs one-half cup plain commercial cream, spread carefully mixture of eggs and cream on top of pie. Cut up one tablespoon of butter into tiny squares and distribute over top of pie. Bake for one hour in deep pie tin.

Apple Pie—Tennessee Style.

Cook four large apples with sufficient water, and while hot press through a sieve. Now mix with this a tablespoon of butter. Cool and stir in the yolks of three eggs, which have been well beaten, the rind and juice of one lemon and a cup of sugar well mixed together. Cover a deep pie tin with pie crust and fill wth apple mixture. Bake in a moderate oven 45 minutes.

MEAT COOKERY SUGGESTIONS

1. When meat comes from the market remove it from the paper and place it in the icebox on a china or enamel plate.
2. Do not put meat into water to wash it. Wipe with a clean, damp cloth before cooking.
3. Do not pierce the meat with a fork while it is cooking; this lets out the juices.
4. To draw out the flavor of meats, as for broths, start the cooking in cold water, bringing slowly to the boiling point.
5. To keep flavor and juices in meat, expose it to extreme heat first, then reduce the temperature and cook more slowly.
6. Cook the tough and cheaper cuts of meat very slowly and for a long time.
7. Baste meat and poultry often while roasting.
8. Learn to make appetising, nourishing dishes of the cheaper cuts of meat.
9. Use the internal organs of beef and lamb—liver, kidneys, heart and sweetbreads—to increase the vitamins in your diet.
10. Serve Yorkshire pudding with roast beef, dumplings with stew and fried apples with pork to give your meat course "the perfect touch."

Candied Mint Leaves.

Wash and dry the mint leaves. Whip an egg white until it is stiff. Dip the leaves in the egg white and sprinkle with sugar. Place on an oiled paper in a very slow oven until the leaves are dry. They should not be discolored with the heat.

HOW TO PREPARE SHRIMP

Fresh Shrimp, Daintily Cooked, Make an Appetising Dish.

Shrimp, like other food fish, may be cooked tough by too long cooking and too much heat.

Boiling shrimp for use in various dishes: To each quart of rapidly boiling water add one tablespoonful salt, one tablespoonful vinegar, and a pinch of cayenne pepper. Drop shrimp in the boiling water, reduce heat, cover, let simmer very gently 12 minutes. Drain and chill.

When ready to use them, remove the shell. With a sharp knife take out the black vein along the back. Use whole or cut in half lengthwise.

Creamed Shrimp.

To one pint of rich white sauce add one tablespoonful minced parsley, one tablespoonful lemon juice, and one and one-half cups shrimp. Serve with thin slices of well-toasted bread.



BECAUSE it's the one pop corn that's specially processed and hermetically sealed in tin.
Order from your grocer

DEEP DISH APRICOT PIE IS A TOOTHSOME MORSEL

A Wholesome and Nutritious Dessert to Follow a Light Meal.

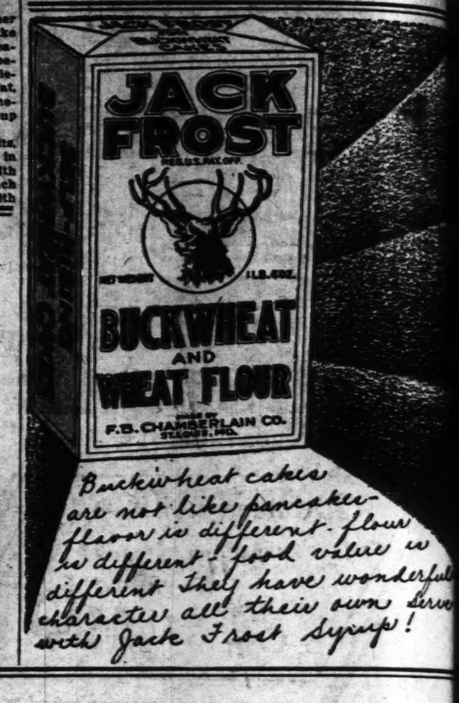
Few sweets are more toothsome than deep-dish apricot pie. To make it take one-half pound evaporated apricots, one-half cup sugar, individual custard cups and pastry dough made according to your favorite recipe.

Wash apricots, cover with warm water and soak until soft, over night if possible. Drain off liquid, add sugar and simmer until a thin syrup is formed. Add the apricots to the hot syrup. No further cooking is necessary. Fill glass custard cups two-thirds full and cover with pastry. Bake about 15 minutes in a hot oven. Delicious hot or cold, with or without whipped cream.

Apricot roly poly is another tempting apricot dessert. To make it, take two cups flour, four teaspoons baking powder, three-fourths teaspoon salt, two tablespoons sugar, four tablespoons fat, one egg, one-half cup milk, one-half cup apricot juice, one cup sugar and stewed apricots.

Mix as baking powder biscuits, sift dry ingredients, rubbing in fat, adding egg slightly beaten with milk. Roll to one-quarter inch thick in an oblong. Spread with cooked apricots. Sprinkle with sugar, dot with butter, roll crosswise to make a long roll, place in well-greased bread pan. Bake in hot oven about 10 minutes, reduce heat, baste with syrup made of boiling apricot juice and sugar. Bake 30 minutes. Serve with cream.





No single coffee grown can give you this glorious flavor

WHERE do you suppose the old Maxwell House in Nashville procured the rare coffee for which it was so widely famed? No single coffee grown yields that inimitable flavor; it had to be *blended* into being before it could delight the epicures of the Old South.

A Southern gentleman of the old school devised that rich and mellow flavor, and time so treasured his recipe that you can enjoy it today. The world sought out his coffee and year after year has demanded it in such measure that now it is the largest selling packaged coffee in the world!

Your grocer has Maxwell House, waiting for you to try. So sure is he that it will please you, just as it has pleased more people than any other coffee ever packaged, that he will unhesitatingly return your money if you are not fully satisfied.



MAXWELL HOUSE Coffee

GOOD to the LAST DROP

Novem
are hu
A&P
WHERE ECONOMY RULES
Del Monte PEACHES 2 No. 2½ Cans 49c
Sliced or halved
P & G or CRYSTAL WHITE SOA
10 Bars 37c
Pillsbury, Gold Meda Aristos Flour
24-Lb. Sack 99c
Pet, Borden, Wilson, Carnation EVAP. MILK
3 Tall Cans 25c
White House Milk, 3 tall cans, 2
Scott Co. New 1929 Pack
RED BEANS
RED KIDNEY BEAN
HOMINY
3 No. 2 Cans 25c
Iona Brand STRING BEAN
2 No. 2 Cans 25c
Del Monte RAISINS
3 Pkgs. 25c
Seeded or Seedless
SLICED BRE
Grandmother's; all sliced —ready to serve. Try this new bread! 16-Oz. Loaf
LIFEBUOY
This health soap is famed for its antiseptic qualities. 4 Cakes 2
SEASONABLE SUGG
PUMPKIN
CITRON PEEL
Lemon and Orange Peel, L
DATES Hallowi
GLACE CHERRIES Bulk
BORDO STUFFED DAT
WALNUTS Soft-Shell No. 1 Ca
PECANS Lb.
THE GREA
ATLAN
& PAC
TEA COMPA
MIDDLE WESTERN DI

Sprinkle with utter, roll cross- ng roll, place in pan. Bake in hot oven about 10 minutes, re heat, baste with syrup made boiling apricot juice and sugar minutes. Serve with cream.



November days are hungry days

AND A&P STORES ARE PREPARED

Scores of appetizing Fall foods, fresh and delicious, are ready for you at A&P Stores—and at pleasingly low prices. A chance to put new appeal in your menus and also reduce food cost.

Del Monte
PEACHES
2 No. 2½ Cans 49c
Sliced or halved

P & G or CRYSTAL WHITE SOAP
10 Bars 37c

Pillsbury, Gold Medal Aristos Flour
24-Lb. Sack 99c

Pet, Borden, Wilson, Carnation
EVAP. MILK
3 Tall Cans 25c
White House Milk, 3 tall cans, 23c

Scott Co. New 1929 Pack
RED BEANS
RED KIDNEY BEANS
HOMINY
3 No. 2 Cans 25c

Iona Brand
STRING BEANS
2 No. 2 Cans 25c

Del Monte
RAISINS
3 Pkgs. 25c
Seeded or Seedless

SLICED BREAD
Grandmother's; all sliced —ready to serve. Try this new bread! 16-Oz. Loaf 9c

LIFEBUOY
This health soap is famed for its antiseptic qualities. 4 Cakes 25c

SEASONABLE SUGGESTIONS!

PUMPKIN	New Pack	No. 2½ Can	10c
CITRON PEEL		Lb.	39c
Lemon and Orange Peel, Lb. 35c			
DATES	Hallowi Bulk	2 Lbs.	25c
GLACE CHERRIES		Pkg.	19c
BORDO STUFFED DATES		Lb.	29c
WALNUTS	Soft-Shell No. 1 California	Lb.	32c
PECANS		Lb.	43c

THE GREAT ATLANTIC & PACIFIC TEA COMPANY
MIDDLE WESTERN DIVISION

CHOICE FRESH MEATS

CHICKENS
Fresh dressed Spring Chickens. Just right for frying or broiling. Lb. 32c
Spring Ducks, lb. 35c

PORK LOINS
Young and lean. A very economical roast. Lb. 25c
Green Callies, lb. 14c; End Pork Chops, lb. 25c

BEEF ROAST
Chuck. Cut from the best corn-fed beef. Tender and delicious. Lb. 23c
Rib, lb. 32c; Prime Cut, lb. 37c

SIDE BACON
With just the right proportion of fat and lean. Half or whole. Lb. 23c
Morrell's Brick Chili, lb. 25c

LEG OF LAMB
Genuine Spring. Tender and delicious. Lb. 35c
Shoulder, lb. 28c

MILK-FED VEAL
SHOULDER ..... lb. 23c
BREAST, NECK ..... lb. 20c
RIB CHOPS ..... lb. 35c

FRUITS AND VEGETABLES

Jonathan Apples
Fancy Washington boxed. Beautifully colored, well shaped, delicious eating apples. 3 Lbs. 25c

California Oranges
Very juicy and sweet. Eat more oranges for health. 288-Size, doz., 19c
344-Size 2 Doz. 29c

Cabbage
A remarkable value. Buy now for making kraut. Per lb., 2c
50-Lb. Bag 87c

Yellow Sweets
Nancy Hall; Tennessee grown. Buy Sweet Potatoes at this very low price. 6 Lbs. 19c

Grapefruit
Something different. Texas Pink Meat Grapefruit. Try some at this low price. They're delicious. 3 80-Size 22c



A worth-while saving on cigarettes. Lay in a supply. Stop at an A&P Food Store on the way to work—or coming home.

LUCKY STRIKE
OLD GOLD
CHESTERFIELD
OR CAMELS

HOT SOUP STIMULATES A JADED APPETITE

A Clear Flavorful Bouillon Serves the Purpose Most Admirably.

One of the most pleasing ways to stimulate the appetite at the beginning of a meal is to serve a clear but very flavorful soup.

Many kinds of appetizers, as the different kinds of canapes, and fruits, either alone or in combination with other fruits, are in vogue, but for real flavor almost any of the varieties of soup having stock for a foundation would be hard to surpass.

Bouillon belongs to the class of appetizers. To make bouillon, take four pounds of soup meat, including bones, one-half cup diced carrots, one-half cup diced potatoes, one-half cup celery, cut fine; one small onion, sliced; five cups boiling water, one-tablespoon salt and one-fourth teaspoon pepper.

Cut the meat from the bone and into cubes of about an inch. Put these and the bone in a large pan, a roaster will do, and sear them in the oven with the sliced onion for 15 minutes at 500 degrees.

Remove from the oven and add the seasonings, diced vegetables, and the five cups of boiling water. Put back in the oven after the temperature has been reduced to 275 degrees (or 350 degrees), and let simmer for the length of time called for above, depending on the temperature used.

This soup should be made a day before it is wanted and let stand in a cool place. Then any excess fat can be easily skimmed off as it will have hardened on the top.

If it is not possible to let the soup stand over night, the fat can be skimmed off with a spoon when hot if great care is taken.

If the soup is desired free from all fat, it can be poured over some cracked ice while still warm and the fat particles will harden and adhere to the ice. Any fat remaining after this treatment can be taken off by passing a clean blotting paper through the surface of the soup. The blotting paper will absorb the fat.

If a perfectly clean soup is desired, the vegetables should be strained from the liquid and the white of an egg with the washed and crushed shell added to the cool soup.

Place it over the fire and stir constantly until it has boiled several minutes. Remove from the fire and strain through a very fine clean cheese cloth.

This clear broth can then be reheated and served very hot. For a more filling soup, the vegetables may be left in.

SOME SIMPLE SUGGESTIONS FOR READY PREPARED RICE

Creamy Rice Puddings and Rich Soups Made in a Moment's Time.

To know the convenience afforded by ready-to-use rice, read these simple suggestions:

It is good as a cereal or for dessert. Serve hot or cold, with cream and sugar. Fruit juice, fresh fruit, nutmeg or cinnamon may be added, if desired.

Delicious rice puddings and custards can be prepared in just a few minutes. Simply combine desired quantity of rice and milk. Heat to a boiling point. Add thoroughly beaten yolks of several eggs.

Let simmer but do not boil. Beat whites of the eggs thoroughly, and fold in. Remove and let cool.

For tutti frutti custards and puddings, just place peaches, pears, bananas, raisins, figs or apple sauce in bottom of individual dishes. Cover with rice prepared as above.

For tasty rice soup, add prepared rice to your veal or chicken broth. It is a desirable addition to all kinds of soups.

You'll find ready-cooked rice useful in preparing appetizing dishes from leftover meats. Also, in preparing stuffed peppers, onions, cabbage, squash or tomatoes; meat and cheese loaves; chop suey, croquettes, omelettes, stews, hashes, salads, muffins and in all other dishes in which rice is ordinarily used.

CANNED APPLES FOR WINTER

Apples May be Home Canned Like All Other Fruits.

Prepare apples in any way desired. Pack jars full. Fill with hot water and put on covers loosely.

Have wash boiler ready with slatted bottom or piece of heavy wire screen to set jars on. Place jars in boiler so they do not touch each other or the sides of the boiler.

Put in enough warm water to come up about two inches on jars. Put on cover and bring to boil. Boil gently 20 minutes, lift cover from boiler, allowing steam to escape, then clamp down covers, allowing no air to enter the jar.

Let jars stand in water 10 minutes before removing. This is especially desirable for saving fruit that would otherwise go to waste.

They may be prepared in any way desired, and sweetened to taste when wanted for use.

CREAMED HADDOCK WITH PEAS

Two cups uncooked fillet of haddock. Cut fish in one-inch cubes. In a double boiler heat two tablespoons butter, add two tablespoons flour, stir until smooth, add two cups hot milk, stir until it thickens. Season with one-half teaspoon (level) salt and a shake of pepper.

Put the fish in the cream sauce, let cook 15 minutes. Drain a small can peas, add to the fish.

Serve on a hot platter with triangles of toast or saltines.

Try Farmer Jones SORGHUM THE HEALTHFUL SWEET

All the full-flavored juice of sun-ripened tomatoes, blended with piquant, savory spices, with just a dash of appetizing tabasco flavor. That's Brooks Catsup flavored with tabasco peppers—On the grocer's shelves in the distinctive tapered bottle. Order a bottle today.
Brooks CATSUP
Flavored with Tabasco Pepper

Brain, Children
Powerful Ideas—Clear Thoughts
DEVELOP THEM
On your ability to put good ideas into effect depends your success in life—in business. It takes a clear head—lots of vigor to do it. Genuine *whole* whole wheat bread is a big help. Ends constipation. Brings clear eyes, clear thinking and energy. Try this and see the difference in the way you feel and think. Marvelous flavor. Fresh at every grocery.
"CAP-SHEAF" WHOLE WHEAT BREAD
The 100% Food
"Cap-Sheaf" Bread Co
St. Louis, Mo.

MEEHAN GROCER
318 N. Broadway
Phone CEntral 2127-2157
SUGAR, Pure Cane, C. & H. Brand, 100-lb. sack $6.05
Seedless Raisins, Lb. 10c
25-lb. box, $2.25
Rio Coffee, per pound 22c
Fancy Santos Coffee, lb. 25c
Guatemala Blend Coffee, lb. 28c
Layer Figs, large fancy, lb. 25c
Black Mission Figs, lb. 15c
Mamma's Pancake Flour, package 12c
Jack Frost Buckwheat Flour, package 13c
Vermont Maid Pure Maple Syrup, bottle 29c
Hershey's Milk Chocolate, lb. 30c
10-lb. slab, $2.70
NEW DATES, Lb. 15c
Pure Strained Honey ..... 5-lb. can 85c
Vanilla Extract, 4-oz. bottle 15c
Powdered Sugar ..... 3 lbs. 25c
City Delivery on $3 or Over

For Real Estate Investments or Homes see the Real Estate pages.

IF YOU WANT "IT FRESH" GO TO
SWITZERLAND
Creamery — Cut Price — Stores
Cherokee St. at Ohio Av.

LARD 11c Lb.
COCOA 12c Lb.

Thank You!
To the thousands of people who attended the opening of our new store last week—we say "Thank You" and want to apologize for not being able to give you prompt service.
We were overwhelmed with a volume of business far beyond our wildest dreams, and, while we had tripled our sales force, we were not in a position to properly serve all—but this week we will be fully prepared with an extra-large sales force to give each customer real service.
Remember, we always guarantee you 100% satisfaction or your money refunded. You will always be the judge and the jury.

BOTTLE CROWNS 11c Gross
RICE Blue-Rose 5c Lb.

OPEN EVERY EVENING UNTIL 9 P. M.
EXCEPT WEDNESDAY—WE CLOSE AT 6 P. M.

SUGAR
Pure Granulated 10 LBS. 47c
With Each Purchase
AMBASSADOR COFFEE
The Drink Supreme
3½ LBS. $1.00
Regular 45c Lb. Value

FLOUR
Gold Medal
Aristos
Pillsbury
10 LB. SACK 45c
48-Lb. Sack, $1.98
100-Lb. Sack, $3.95

LARGE GUARANTEED EGGS DOZ. 19c
WITH EVERY POUND OF Rich Country Spread 40c
Price of Combination 59c

BEST PURE Butter Tub or Carton Lb. 43c
Wonderfully Fresh and Delicious
PURE SWEET BUTTER (Unsalted) 48c LB.
Good Old-Fashioned—Tub or Carton

For These Crispy Mornings
PANCAKE FLOUR OR BUCKWHEAT— 2 Pkgs.
MINIT MAID and 1 Can Blue Label Karo Syrup
ALL FOR 25c

Matches 6 Boxes 15c
TABLE SALT 3 5c Pkgs. 10c
JELLO 3 Pkgs. 19c
White Banner, can 49c
Mound City 53c
Budweiser, 3 lb. can 49c

Cheese GENUINE IMPORTED
SWISS Lb. 51c
Wisconsin Cream, Full Cream Brick, L. S. V. Limburger Lb. 25c
Relish Cream, White Cream, Pimento Cream Lb. 53c
Philadelphia Cream, 2 Pkgs., 25c

SOAPS
CRYSTAL WHITE OR P. & G. WHITE NAPTHA 20 Bars 67c
Waltke's Extra Family—6 bars 25c
Oxydol ..... 2 pkgs. 15c
Life Buoy ..... 12 bars 57c
Chipso, 10c size, 3 pkgs. 25c
Ivory Soap ..... 3 bars, 21c

LAMB AND PEPPER HASH IS AN UNUSUAL DISH

Try Making It the Next Time There Are Leftovers From the Lamb Roast.

Chop leftover roast lamb through the meat chopper and to each three cups of chopped cooked lamb add one large green pepper, chopped, one small onion and one and one-half cups of finely diced cooked potatoes.

Mix and season to taste with salt, pepper and tablespoon of catsup. Add any leftover gravy or enough milk to moisten. Melt three tablespoons of butter in a heavy frying pan, put in the hash and smooth it down.

Cook slowly until well browned underneath. Fold over and turn out on a hot platter.

Garnish with parsley and slices of fried tomato.

The secret of making good hash lies in having the mixture well moistened, free from excess fat and slowly cooked. Beef, veal or corned beef may be used in the same way.

Try This Next Time.

If a small amount of lemon juice is sprinkled over the bananas it helps to prevent them from turning dark. However, it is wise to peel the bananas just before serving, if possible.

REGULATING THE INDIVIDUAL DIET REQUIRES KNOWLEDGE

Enough Advice Is Proffered on the Subject to Satisfy the Most Timid.

One of the best group of suggestions for regulating your diet is that recently given by a well-known doctor in which he makes the following recommendations:

Eat fruits and vegetables both raw and cooked, in quantity as they supply bulk, most of the essential minerals and the vitamins.

These classes of foods also supply a large amount of water which is such an important part of the diet.

Eat in moderation eggs, fish and meat for the body-building protein. Fat is high in fuel value, and therefore heating, so eat sparingly in hot weather of butter, oil, cream, fat meat and nuts.

Starches and sugars are grouped with fats as energy foods of high fuel value, use them moderately in summer, and in larger amounts in cold weather.

Cook Enough for Two Days.

Boil more potatoes than are needed for the next meal. The following day they may be creamed, fried or scalloped. If there are not quite enough for the third day, eggs and meat may be combined with them.

RICH AND CREAMY



like little birds...

...open mouthed the hungry brigade demands "something to eat" every afternoon. What's better or more satisfying than bread spread with Ivanhoe? A food they love. Easy to digest! Convenient for you.

"Salad Leaves" is a free booklet on salads, sandwiches, and menus for every occasion and season. Write for it to Ivanhoe Kitchens, Auburn, N.Y.

IVANHOE Mayonnaise

Distributors
The Goddard Grocer Co.
413 S. 7th St.
GArfield 2425
The Hilmer Commission Co.
822 N. 3rd St.
CEntral 0902
At Better Grocers



MORE EGGS FASTER BEATING

Sabrosa!



Such a taste! Only the Mexican can really describe it!

Savory! *Sabrosa!*

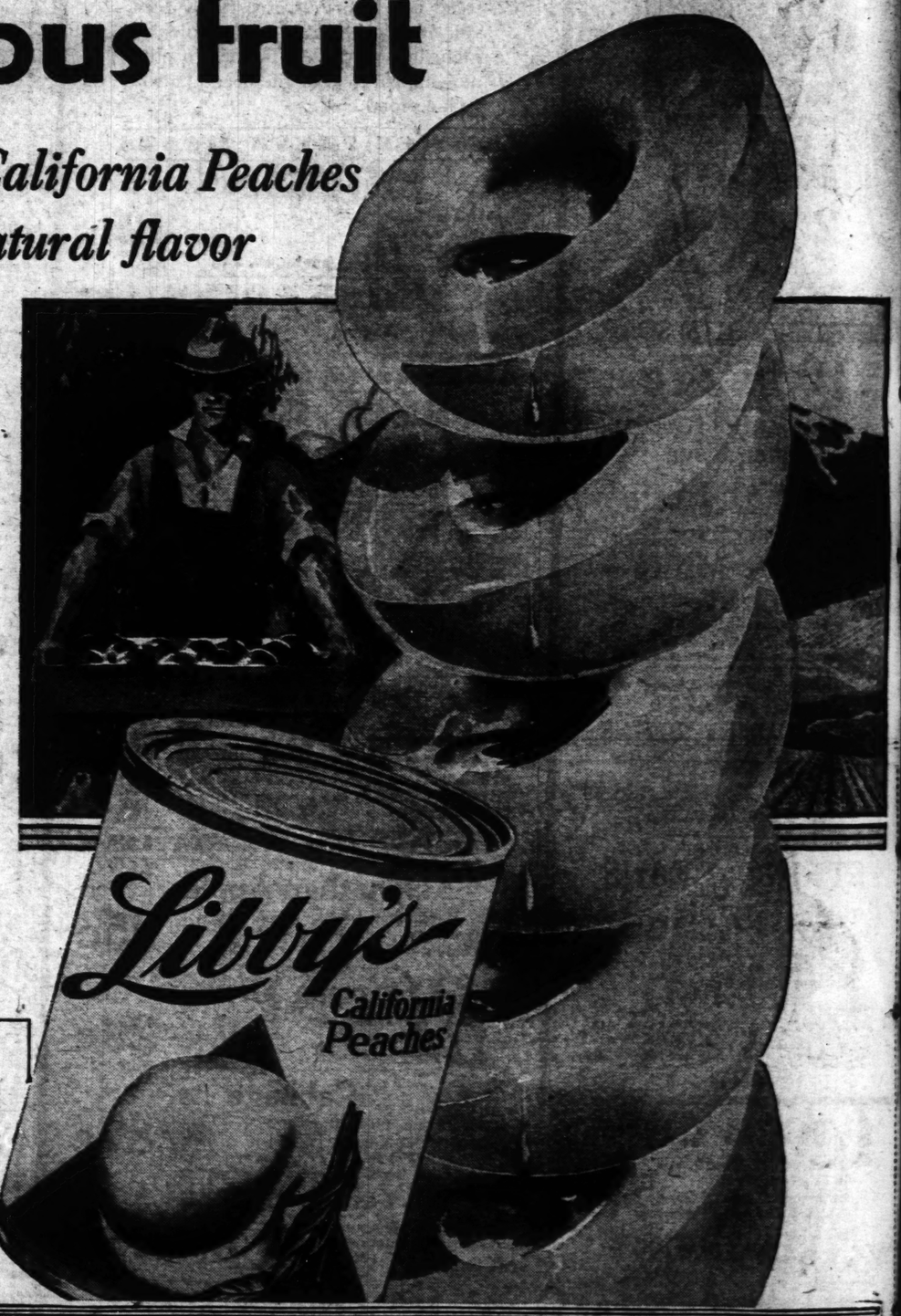
A taste few Americans can describe. Only the Mexican with his bubbling adjectives—his lively gestures—can really tell you about the rich flavor found in this famous Chili Con Carne!

Mexican Chili Beans—big, plump and meaty, bursting with juicy tenderness! Selected beef—cut into the finest morsels! Then blended with a "bity" sauce of Chili peppers—a sauce which came from a secret recipe in old haciendas of Spanish grandees.

And there you have it—with a kick you can't forget—Libby's Chili Con Carne! Your grocer has it.

California's golden sunshine is stored in this luscious fruit

Libby's famous California Peaches bring you full natural flavor



DELICATE, elusive, luscious—is there anything more delightful than the true peach flavor? Flavor that's drawn from warm, golden sunshine, stored up all summer long as the fruit slowly ripens on the trees.

All that luscious goodness, all that exquisite peach flavor is waiting for you in Libby's California Peaches. Their taste is that of the rose-cheeked fruit that hangs from heavy laden trees.

Libby's California Peaches are supreme in flavor. But not flavor alone has won their world-wide fame. They are famous, too, for their flawless, golden beauty; for their unvarying high quality; for their delicate firmness of texture.

These luscious peaches of Libby's, packed right at the edge of sunny orchards, can be bought at your own grocer's. Make a note now to include Libby's California Peaches in your next order. Then try them some evening soon for dessert or salad. Libby, McNeill & Libby, Chicago.

TUNE IN ON THIS!

Every Tuesday evening at 7:30 over KWK and associated N. B. C. stations—"Around the World with Libby" concert cruise.

Also, Mary Hale Martin's Household Period, Wednesday mornings at 9:45 from the same station.

Your grocer can get Libby's California Peaches through Libby, McNeill & Libby, 813-15 Spruce St., St. Louis. Phone—Central 2115

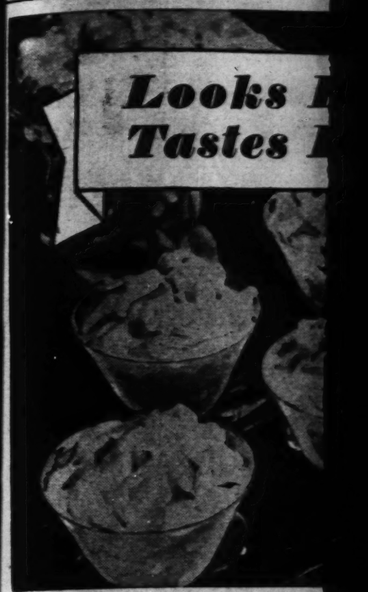


3 other famous Libby Fruits that bring you full natural flavor

Libby packs other California Fruits as famous as Libby's Peaches for full natural flavor. Among them are Libby's Apricots, deliciously tart-sweet, plump and tender; Libby's Bartlett Pears, firm and flawless, packed just as they reach full, tempting ripeness; and Libby's Fruits for Salad—a mixture of five favorite fruits, all ready to serve in salad or fruit cup. Ask your grocer for these Libby Fruits.

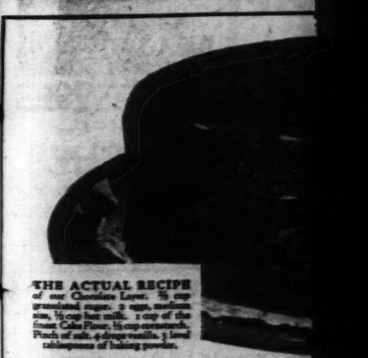
Steamed Rice.
Wash one cup rice and soak in a part of water over night. Drain, and slowly to two and one-half cups boiling salt minutes. Steam until tender, with a fork.

Tender—Creamy—Delicious
American Beauty S
AT ALL GROCERS—10c THE PACKA



YET one 10c packag
"What to have for dessert—something differ that all the family will enjoy?"
"KOSTO" is the happy answer. A s package makes five generous dishes of a de that rivals in deliciousness and beauty a c fruit pudding or compote.
A few pennies more, for flour and lard, with KOSTO for filling you can bake a "geous" pie—chocolate, vanillin or lemon cr

Not made from G
KOST
Chocolate • Lemon



THE ACTUAL RECIPE of our Chocolate Layer. ½ cup granulated sugar, 2 eggs, medium size, ½ cup hot milk, 1 cup of the finest Cake Flour, ½ cup cornstarch, Pinch of salt, 4 drops vanilla, 2 level tablespoons of baking powder.

To Get
exactly as
You Ask for "Ho
Will

It's baked to a remarkable Colonial recipe, and delivered fr to leading grocers. Note details be

By ALICE ADAMS PROCTOR

THE luscious-looking cake above, Madam, is becoming a real sensation among popular hostesses here.

Women who try it say "No more baking for me!" More than ten thousand housewives have written in to praise it. And domestic science experts regard it as a masterpiece.

We bake it for you to a recipe widely used in Colonial days. Our ingredients are the finest that money can procure, surpassing in many ways those you can buy yourself. (Exactly what they are, we show in box above at right.)

Now for cost. You'll be amazed to discover that by buying this cake you save half the cost of baking it at home. In view of the rich ingredients used, this may seem almost incredible, until you have how we achieve the

OUR CO INGREDI
FLOUR. Mad country's choic Specially mille
MILK. Every d and twice.
BUTTER. A of fresh cream It tests "go ed States G standards.
EGGS. All expected, not o direct.
FLAVORIN makes our cake equal our cr

Steamed Rice.

Wash one cup rice and soak in a quart of water over night. Drain. Add slowly to two and one-half cups boiling salted water. Boil five minutes. Steam over boiling water until tender, stirring occasionally with a fork.

How to Marinate Foods.

All meat, fish and vegetables for salads are improved by marinating. To prepare ingredients in this way toss them lightly in a dressing of three tablespoons of oil, one tablespoon of lemon juice or vinegar, and a seasoning of pepper and salt, and place on ice for our hour before serving.

Tender—Creamy—Delicious
American Beauty Shel-Roni
AT ALL GROCERS—10¢ THE PACKAGE

HOME-MADE CREAM PUFFS ARE DAINTY

Several of the Many Variations Possible for Serving Them.

Everyone likes cream puffs. They are not hard to make, and by serving the home-made variety one can achieve quite a feeling of "chefliness," for there is something very professional looking about those puffy brown balls of emptiness!

Filled with a thick, well flavored custard, they are general favorites, but they are no less appreciated when the filling consists of ice cream or whipped cream stiffened with a little gelatine, or a combination of fruit and whipped cream.

Tiny cream puffs—no bigger than a 50-cent piece—filled with cream cheese are delicious with a salad, or filled with deviled ham or mashed sardines or any of a number of such things, they make unusual and delicious appetizers.

No matter what the filling, the shells or puffs are made in the same way, and here is the recipe.

Put one-half cup of butter and one cup of boiling water in a saucepan and heat to the boiling point. When boiling rapidly, pour in one cup of sifted flour all at once and stir vigorously with a wooden spoon until the mixture forms a ball around the spoon and comes away from the sides of the pan. This will probably not take more than a minute or two.

This part of the process must be done quickly, and the flour dumped in all at once or the mixture will not be smooth. Remove from the fire and empty into a bowl. Cool slightly, say for about 10 minutes, then add four eggs, one at a time. The eggs are not to be beaten before adding them to the flour mixture, but each egg must be thoroughly beaten into the mixture before the next is added. At first you will find that the dough will separate into a number of small flakes, but by beating, it will join together again into a velvet-smooth mass.

When the eggs have all been added, drop the dough from a spoon onto a greased baking pan, leaving at least two inches between each cream puff to allow for rising. Bake in a moderate oven for 30 to 40 minutes, depending on the size.

If they are to be small and filled with cheese for serving with salads, drop from the tip end of a teaspoon into tiny mounds and bake 20 minutes.

Average sized puffs are dropped from a full teaspoon.

To make eclairs draw the dough between two spoons to make an oblong of two to three inches long and one inch wide. Eclair pans may be bought that shape the mixture.

When the cream puffs are done remove from the oven and let cool before attempting to fill them. If they have not been cooked enough they will collapse as they cool. If the oven is not hot enough the puffs will not rise as they should and will probably have a lot of soft doughy material in the centers when they are cut open to fill.

A good custard filling is made by scalding two cups of milk with one-half cup of sugar. While the milk is scalding, beat two eggs until very light and add one tablespoon of sugar mixed with one tablespoon of cornstarch. Pour the hot milk into this, beating constantly. Return to the saucepan and stir over a slow fire until thickened, smooth and boiling. Cool, add flavoring to suit taste.

Cut a slit along the side of each cream puff and pour the cold custard in with a teaspoon. Ice if desired with vanilla, chocolate, coffee or strawberry icing.

HARD GINGER COOKIES

This Is a Delightful Small Cake That All Children Like.

Hard ginger cookies are in demand where there are boys and girls in the family who need something refreshing and nourishing to eat on their return from school in the afternoon.

These ginger cookies exactly fill the bill. Make them with one-half cup shortening. One-third cup brown sugar, one-half cup molasses, one egg, two cups cake flour, one teaspoon ginger, one-half teaspoon salt and one one-half teaspoon soda.

Cream shortening, add sugar gradually. Then add molasses and egg and fold in sifted dry ingredients. Chill, roll one-fourth inch thick and cut with cookie cutter. Bake in moderate oven about 15 minutes.

Caramel Filling for Cake.

A delicious cake filling and one that is very nutritious, too, can be made by placing an unopened can of sweetened condensed milk (not evaporated) in boiling water to cover and boiling steadily for two hours. Result—a caramel frosting all ready to spread on the cake. This is a filling to use on days when the cook is especially busy.



YET *one 10c package makes* 5 BIG Portions

"What to have for dessert—something different that all the family will enjoy?"

"KOSTO" is the happy answer. A single package makes five generous dishes of a dessert that rivals in deliciousness and beauty a costly fruit pudding or compote.

A few pennies more, for flour and lard, and with KOSTO for filling you can bake a "gorgeous" pie—chocolate, vanillin or lemon cream.

Full directions in every package—simple, quick and easy.

Remember KOSTO is altogether different. Don't try to judge its delightful smoothness and flavor by your experience with other desserts but get a package today and try it. At all grocers.

Write for free recipe booklet. Kosto Co., Dept. A-2, 1115 N. Franklin St., Chicago, Ill.

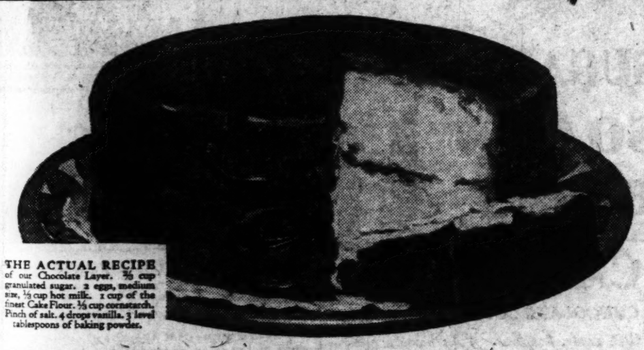
Not made from Gelatine

KOSTO

Chocolate • Lemon • Vanillin



10¢



THE ACTUAL RECIPE of our Chocolate Layer. ⅔ cup granulated sugar, 2 eggs, medium size, ½ cup hot milk, 1 cup of the finest Cake Flour, ½ cup cornstarch, Pinch of salt, 4 drops vanilla, 2 level tablespoons of baking powder.

TO GET THIS CAKE

exactly as you see it here

You Ask for "Hostess Chocolate Layer"

Will You Try It?

It's baked to a remarkable old Colonial recipe, and delivered fresh to leading grocers. Note details below



"Delicious? Oui, Madame!"

By ALICE ADAMS PROCTOR

THE luscious-looking cake above, Madam, is becoming a real sensation among particular hostesses here.

Women who try it say "No more baking for me!" More than ten thousand housewives have written in to praise it. And domestic science experts regard it as a masterpiece.

We bake it for you to a recipe widely used in Colonial days. Our ingredients are the finest that money can procure, surpassing in most ways those you can buy yourself. (Exactly what they are, we show in box above at right.)

Now for cost. You'll be amazed to discover that by buying this cake you *save half the cost of baking it at home.* In view of the rich ingredients used, this may seem almost incredible, until you learn how we reduce the retail price by purchasing our ingredients in vast quantities.

It is known as a "Hostess" Cake.

OUR COSTLY INGREDIENTS

FLOUR. Made from the country's choicest wheats. Specially milled for us.

MILK. Every drop pasteurized twice.

BUTTER. A fine grade of fresh creamery butter. It tests "90 score" by United States Government standards.

EGGS. All carefully inspected, not once, but *five times.*

FLAVORINGS. We make our own. No others equal our standard.

A brand name that has come to stand for the very finest in bakery products.

So start, if you will, with our Chocolate Layer. Or if you prefer, our Devil's Food. Or our Cocoanut Layer. Or our now-famous Cup Cakes. All baked to time-proven recipes and endorsed by the Good Housekeeping Magazine.

In ordering, only remember this: Whether you ask for a Hostess Devil's Food or a Hostess Chocolate Layer, emphasize that word "Hostess."

This is highly important if you want the kind of cakes described here.

Since they cost no more than ordinary kinds, to accept a substitute is folly. One trial will prove this.

© 1929, Continental Baking Co.

Hostess Cake

BAKED BY THE BAKERS OF WONDER BREAD

MAULL'S
The Genuine
BARBECUE SAUCE
At Your Grocer,
15c



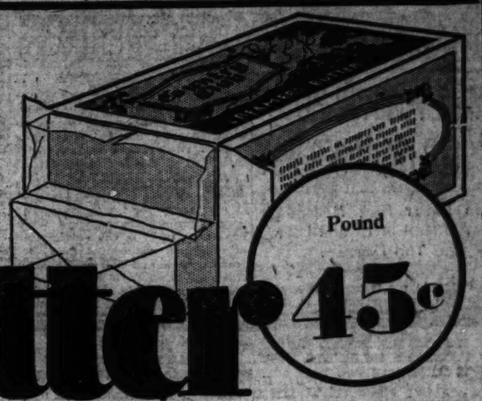
It Has the Tang That Others Lack.

famous Libby
that bring you
atural flavor

acks other California Fruits as s Libby's Peaches for full natural mong them are Libby's Apricots, ly tart-sweet, plump and tender; Bartlett Pears, firm and flawless, ust as they reach full, tempting and Libby's Fruits for Salad—a of five favorite fruits, all ready to salad or fruit cup. Ask your grohese Libby Fruits.

KROGER

Country Club Creamery Butter Pound **45c**



LARD Pure Kettle Rendered **2** Lbs. **23c**



JEWEL COFFEE
3 Lb. Pkgs. **$1.00**
French Brand Lb. 42c
Country Club Lb. 45c

Layer Cake 23c
Tutti Fruitti—Special Price

P & G SOAP
10 Bars **37c**

CORN PEAS Tomatoes **3** No. 2 Cans **25c**

PAN ROLLS 1 Dozen 16 Ounces **9c**

SALT MACKEREL
2 Large Fish **25c**

OLEO WONDER NUT Lb. **16c**

ROYAL BAKING POWDER 12-Oz. Can **48c**

FLOUR
ARISTOS
24-Lb. Sack
$1.00

— CHOICEST QUALITY—LOWEST PRICED MEATS —

BEEF ROAST Cut From Fancy Chucks Lb. **23c**

SMOKED HAMS Whole or Half Lb. **21c**

PORK ROAST Fresh Butts Lb. **23c**

SPECIAL For Fri. & Sat. Only
FRESH CALLIES
6 to 8 Lb. Average. Standard Cut and Trim.
Lb. **13½c**

BREAKFAST BACON 3 and 4 Lb. Pieces **23c**

PORK LOINS Cut From Fancy Young Porkers Lb. **25c**

SPRING CHICKENS Finest Selected Poultry **32c**

— FRESH SELECTED FRUITS AND VEGETABLES —

POTATOES U. S. No. 1 Round Whites **10** Lbs. **29c**
Idaho Russets for Baking, 10 Lbs., 35c

ORANGES 2 Doz. for **27c**
Sweet California, 344 Size

GRAPEFRUIT
Thinskin, Fancy Quality, Firm, Juicy
54 Size **10c** | 80 Size **3** for **25c**

ICEBERG LETTUCE
Crisp, Clean, Good Quality
Large Head **2** for **19c** Medium Size Head **2** for **15c**

CABBAGE 5 Lbs. **10c**

Home Economics

MAKE PUMPKIN PIE OLD-FASHIONED WAY

No Matter How Modern We Are Most of Us Still Love This Delicacy.

Pumpkin pie is truly an American dish and one that so is solely associated with our winter holidays that it has become traditional.

Whether it be served warm or cold, the pie that is baked at home is a favorite over the bakers' variety.

A real old-fashioned recipe is given here—one that has been used in my family for many years. The only difference that modern times has made in it is the substitution of undiluted evaporated milk for fresh cream, and a deep glass pie plate for the yellow crockery one that grandmother always used. Canned pumpkins can be used with great success and an equally great saving of time, for the peeling and steaming of the vegetable and then rubbing it through a strainer takes considerable time. The canned is ready to use as it comes from the can, and is excellent in flavor.

Old-Fashioned Pies.

To make two medium-sized pies about one and one-half to two inches deep you will need three cups of cooked, strained pumpkin.

If you prefer to use the fresh, select a medium-sized pumpkin, cut in pieces, peel and remove the seeds and pithy middle section. Cut in inch cubes or squares and steam until tender. This will take anywhere from one to two hours. When tender, rub through a coarse strainer to make a smooth, thick pulp.

Beat four eggs until light, add one and one-half cups milk and one cup rich cream or undiluted evaporated milk. Mix together one and one-half cups light brown sugar, two teaspoons salt, two teaspoons cinnamon, one teaspoon allspice and one teaspoon ground ginger. Add these to the pumpkin, mix well and then add the eggs and milk. Stir until thoroughly blended.

Line two deep pie plates with pastry and build up a rim about one-third inch high around the edge. This is done by cutting a strip of pastry one inch wide, folding it and pinching it upright along the edge of the pie plate. Fill with the pumpkin filling and bake in a hot oven for 15 to 20 minutes or until the crust begins to brown. Reduce the heat and continue cooking for an hour and a quarter, or until the pie is brown on top, glazed and firm.

Test by running a silver knife through the center. If the knife comes out clean, the pie is done; if it is milky or sticky, let it cook a little longer.

Quick cooking is necessary in the beginning to prevent the filling soaking into the crust. Slow, cooking is needed for most of the time in order to insure a smooth, custard-like consistency.

Let those who will cover it with cheese or marshmallows—I claim they lack the epicure's taste, for the flavor of pumpkin, eggs, cream, sugar, cinnamon and all-spice that is developed by a judicious mixture of these ingredients baked slowly and in a deep pan lined with a flaky, crisp pie crust needs no further embellishment.

Worth Remembering.

Marshmallows will not stick if the knife with which they are cut is dipped into hot water.

Try Farmer Jones SORGHUM THE HEALTHFUL SWEET

COUSINS TEA CO.

4 S. Broadway Phone MAin 2551, 2552

JUST PHONE YOUR ORDER—WE DELIVER

18½ lbs. SUGAR Best C. & H. Cane Gran. $1 Sold with $1 other goods

FRESH ROASTED COFFEE Triple Mixture, lb. 53c; Our French, lb. . . 45c; Good Coffee, 3 lbs. $1

Maple & Cane Syrup, pt., 25c; New Popcorn, 2 lbs. . . . . 25c; Black Mission Figs, lb. . . 20c; New Raisins, 2 lbs. . . . . 25c; 1929 Crop Nuts, all kinds, 3 lbs. . . . . $1; Idaho Honey, 5-lb. pail, $1.10

Also New Lentils; Prunes; New Navy Beans; New Lima Beans; Yellow and White Corn Meal; Old-Fashioned Steel-Cut Oatmeal; Orange Peel; Lemon Peel; Citron; Dried Fruits, etc.

WE SELL—ONLY NEW CROP GOODS—AND ONLY THE BEST GRADES OF GOODS

THERE IS A DIFFERENCE IN COFFEE—CALL US UP—AND FIND OUT

1/2 THE DUST . . . THE DUSTING

Polish your furniture with

JOHNSON'S WAX POLISH

CLOVER FARM STORES

THRIFT PLUS SATISFACTION

CLOVER FARM BUTTER 1-Lb. Carton 49c — Churned daily, from fresh, sweet cream.

CLOVER FARM COFFEE 1-Lb. Tin 49c — Delightfully fragrant. You'll buy it again.

CORN FANCY, EXTRA SWEETENED 3 No. 2 Cans 43c

CLOVER FARM BABY 3 No. 2 Cans 49c

CHERRIES ROYAL ANNE No. 2½ CAN 29c — Large Fruit in Syrup. Fancy Fruit in Heavy Syrup, 8-oz. can . . 14c

JELL CLOVER FARM NINE FLAVORS. PKG. 7c

JELL-O FIVE FLAVORS. PKG. 7c

SOUP CLOVER FARM, VEGETABLE OR TOMATO 6 Cans for 53c

RICE NEW CROP. WHOLE HEAD. 3 Lbs. for 19c

MACARONI SPAGHETTI NOODLES CLOVER FARM 2 Pkgs. for 17c

Genuine Mozart CHENILLE RUGS FOR BATHROOM OR BEDROOM

Guaranteed designs of latest patterns. Size 24x48. Fast colors. Especially manufactured for Clover Farm Stores where they are on display. ASK YOUR CLOVER FARM MERCHANT HOW TO GET ONE.

POST BRAN PER PKG. 12c

CLOVER FARM FANCY CURRANTS Imported From Greece PKG. 13c

PURE CANE SUGAR 10 LB. CLOTH BAG 61c

SOAP EXTRA FAMILY 3 10c BARS 23c

RINSO 3 10c PKGS. 25c

DATES CLOVER FARM PITTED GOLDEN HALLOWI 10-Oz. Pkg. 23c

MALT KWIK MAID 3 LARGE CANS 99c

PEACHES EXTRA FANCY JUMBO Very Meaty Fruit LB. 27c

CANDY 1-LB BOX 39c — CHOCOLATE-COVERED CHERRIES. High grade, delicious. Take home a box for the family.

CHOCOLATE CORONETS CAKES PER BOX 23c — Something new—A Chocolate Coronet on vanilla wafer base, topped with pure marshmallow, and coated with pure chocolate.

PORK LOINS HALF OR WHOLE LB. 24½c

BOCKWURST HEIL'S FINE QUALITY LB. 29c

BACON HEIL'S ENGLISH STYLE 3 TO 4 LB. PIECES LB. 22½c

PICKLED PIGS' FEET A FINE DELICACY 2 HALVES FOR 9c

LARD HEIL'S PRINCELL 100% PURE 2 1-LB. PKGS. 25c

CHUCK ROAST CUT FROM PRIME, NATIVE CATTLE, LB. 24½c

ORANGES 288 CAL. SUNKIST 2 DOZ. FOR 35c

BANANAS GOLDEN MELLOW FRUIT 3 LBS. FOR 21c

APPLES ROMAN BEAUTIES FANCY JONATHANS 4 LBS. FOR 27c

POTATOES HOLLANDALE COBBLERS 6 LBS. FOR 19c

U. S. No. 1 Selected Idaho Russets, 4 Lbs. 17c

LETTUCE CALIFORNIA ICEBERG PER HEAD 9c

48 SIZE HEADS

Prices in Country Slightly Higher Because of Transportation

CLOVER FARM STORES



Now Try Toast This Way

To Get It Crisp and Golden Brown

You make it with this slo-baked bread so many dietitians are endorsing. Please start with it today, waiting only to read the truly remarkable facts printed about it below.



MADAM: Now you can get toast golden brown practically every time. Get it through the use of a delicious slo-baked bread endorsed today by domestic science experts.

Much of the dainty toast you admire in other homes is doubtless due to this bread. For millions of women today will buy no other kind.

It is called Wonder Bread and it comes to you from the Continental Baking Company. The company, as you may know, that also bakes the famous "Hostess Cake" so many women are turning to.

Because it slices firmly, it eliminates danger of crumbling, even when exceptionally thin slices are your aim. Hence it's splendid for sandwich making. Being oven-fresh when you buy it, it keeps its freshness amazingly.

So try it, please, and be convinced. If your family is like other families you will undoubtedly be won at once.

As the new-day bread for toast, Wonder Bread has won women by the millions. But in considering this, please do not overlook the wonderful things it does in fostering a healthy, happy family.

In the matter of calorific value it is most remarkable. Each loaf you buy contains more than 1100 calories.

Hence if eaten daily Wonder Bread replaces as much as 30% of all the energy your children burn up in play. Thus it promotes active minds and bodies; and brings a new glow to pallid faces.

It provides in addition much necessary protein. The element, as you may know, that replaces worn-out body tissues and hence helps build sturdy muscles.

It contains also calcium and phosphate, now judged by dietetic authorities essential for growing children in the hardening of teeth and bones.

Thus "Wonder Bread three times daily" is the advice of leading present-day dietitians. In view of the facts described above, the wisdom of this becomes plain to anyone.

Please Make This Amazing Test!

Here's a test that proves how good Wonder Bread really is: Toast a slice of Wonder Bread and a slice of any ordinary bread. Now, Madam, just compare them. The Wonder Bread toast will be browned evenly over the entire surface. No scorched edges! The other slice will be only partially and unevenly browned. This test will astonish you. Just try it!

We employ, too, a special method of baking. Slo-baking, it is called. A proven scientific method that seals in the dietetic value of our ingredients and vastly improves their flavor.

Hence when you get Wonder Bread you get the best. It knows no rival. Millions have found this to be so.

Won't You Try It?

So please try it at once. Simply to prove what wonderful new advantages it offers you and yours.

Note its dainty flavor. Its freshness. See how evenly it toasts. How easily it slices.

But remember! Ordinary breads are not like this. Avoid them. Insist on Wonder Bread always.

HEYDT BAKERY
Continental Baking Company

What Goes Into It

To maintain its quality day after day we go to great lengths.

We employ a large staff of food experts to test each shipment of ingredients. We specify a specially milled, short patent flour. (We use only the heart of the nutritious wheat berry.)

We use double the usual amount of milk. Every drop is pasteurized.

OVER THE RADIO

At 7:30 every Wednesday evening the Happy Wonder Bakers present the Wonder Period over KSD and 27 associated stations of the National Broadcasting Company.

This program has been called the new sensation of the air. Tune in and hear the famous Happy Wonder Bakers Trio. And their orchestra conducted by Frank Black.

Remember, it's every Wednesday evening. You'll enjoy every minute.

Always Demand Wonder Bread!



In ordering bread remember only this. The advantages described above cannot be obtained for any ordinary bread. Wonder Bread and Wonder Bread alone offers you these considerable advantages. Hence, since it costs no more, we accept any substitute in full.

WONDER BREAD
IT'S SLO-BAKED
BAKED BY THE BAKERS OF HOSTESS CAKE

SERVE OYSTER COCKTAILS AT THE FAMILY DINNER

Housewives Will Find Their Dinners Will Become More Interesting.

Oysters are the most important native found on our coasts. There are two classes—native and planted.

These oyster fisheries extend along the Atlantic coast from Cape Cod to Texas. The oyster fisheries of the west coast. The west coast oyster is much smaller than the Eastern coast oyster.

The vitamin content is high. The oyster is of abundant source.

Oyster Cocktail

One bottle chili sauce, one bottle horseradish, one bottle Worcestershire sauce, one lemon juice. Pour into a jar, shake well and ready for use. Use as desired by using fresh-grated horseradish.

Three tablespoons of this sauce to six oysters for each cocktail.

Suggested combination: Mixed fish and shellfish cocktail, plain clam cocktail, plain oyster cocktail. All shellfish, oysters, clams, small

If You Want Your Cup of Coffee to Cost You Less

Buy Blanke's Wholesome

A one-pound can at 45c will go as far as three pounds of regular coffee costing over three times as much and every cup will be delicious. Ask your dealer.

They're selling hot ca



"Richest in Cream"

FREE Parking For 1000 Cars — REMLE — North and South and Olive Street Roads.

OPERATED BY THE GREA

POTATOES

YELLOW ONIO

8 O'CLOCK CO

HOMINY

STRING BEAN

NAVY BEANS

RAISINS 3 Pkgs. 2

BROWN SUGAR 4 Lbs. 2

CITRON PEEL Lb. 3

Bake

Nut and Fruit Lo

Nut Bread Loaf 1

PORK SHOUL

SPRING CHIC

SMOKED HA

STEAKS Sirloin, Tenderloin, Round Lb. 3

PORK LOINS Lb. 2

RIBS OF BEEF Lb. 1

VER
ARM
TORES
ATISFACTION

CLOVER FARM
COFFEE 1-Lb. Tin 49c
Delightfully fragrant. You'll buy it again.

L CLOVER FARM NINE FLAVORS. PKG. 7c
-O FIVE FLAVORS. PKG. 7c
CLOVER FARM. VEGETABLE OR TOMATO 6 Cans for 53c
NEW CROP. WHOLE HEAD. 3 Lbs. for 19c
ARONI CLOVER FARM
HETTI 2 Pkgs. for 17c
DLES

GS FOR BATHROOM OR BEDROOM
Size 24x48. Fast colors. Especially where they are on display. ASK HOW TO GET ONE.

12c DATES
CLOVER FARM PITTED GOLDEN HALLOWI
13c 10-Oz. Pkg. 23c
MALT KWIK MAID
61c 3 LARGE CANS 99c
23c PEACHES
EXTRA FANCY JUMBO Very Meaty Fruit
25c LB. 27c

CHOCOLATE CORONETS
CAKES PER BOX 23c
Something new—A Chocolate Coronet on vanilla wafer base, topped with pure marshmallow, and coated with pure chocolate.

S HALF OR WHOLE LB. 24½c
HEIL'S FINE QUALITY LB. 29c
ISH STYLE PIECES LB. 22½c
A FINE DELICACY 2 HALVES FOR 9c
LL 2 1-LB. PKGS. 25c
CUT FROM PRIME, NATIVE CATTLE, LB. 24½c

288 CAL. SUNKIST 2 DOZ. FOR 35c
GOLDEN LOW FRUIT 3 LBS. FOR 21c
BEAUTIES ONATHANS 4 LBS. FOR 27c
HOLLANDALE COBBLERS 6 LBS. FOR 19c
ho Russets, 4 Lbs. 17c
CALIFORNIA ICEBERG PER HEAD 9c
HEADS
her Because of Transportation
RM STORES

SERVE OYSTER COCKTAILS AT THE FAMILY DINNER

Housewives Will Find Their Dinners Will Become More Interesting.

Oysters are the most important bivalve found on our coasts. There are two classes—native and planta.

These oyster fisheries extend along the Atlantic coast from Cape Cod to Texas. The oyster fisheries of the west coast are much smaller. The west coast oyster is very much smaller than the Atlantic coast oyster.

The vitamin content is very high. The oyster is also a very abundant source of iodine supply.

Oyster Cocktail Sauce.

One bottle catsup, one bottle chili sauce, one bottle prepared horseradish, two tablespoonfuls Worcestershire, two tablespoonfuls lemon juice, 10 drops Tabasco sauce. Pour ingredients in a pint jar, shake well, keep cold for future use. Use half quantity when using fresh-grated horseradish.

Three tablespoonfuls sauce to six oysters for individual serving.

Suggested cocktail combinations: Mixed fish and oysters and clams; plain clam cocktail or oyster cocktail. All shellfish such as oysters, clams, small scallops, bits of lobster, crab meat and shrimp. You can't go wrong with these combinations, they can be greatly varied by using bits of left-over fish at any time.

If You Want Your Cup of Coffee to Cost You Less
Buy
Blanke's Wholesome
A one-pound can at 45c will go as far as three pounds of regular coffee costing over three times as much and every cup will be delicious. Ask your dealer.

Try Farmer Jones SORGHUM THE HEALTHFUL SWEET

APRICOT CREAM CAKE

A Good Way to Dress Up a Cake Bought at the Store.

Surprise your family some evening with this unusual and easily made cake. They'll come back for more.

Bake a two-layer sponge cake. Drain cooked apricots and rub through coarse strainer.

Whip cream; add powdered sugar and vanilla.

Spread apricots on the layers, cover with whipped cream and put layers together. Sprinkle top of cake with finely chopped blanched almonds.

A plain one-egg butter cake may also be used as a basis for this dessert.

Home Economics

OLD TIME DESSERTS HAVE THEIR APPEAL

A Group of Old-Fashioned Dishes That Are Often Poorly Prepared.

There are some of the old-fashioned desserts that we turn back to time and time again—rice pudding, especially if it is made with raisins; prune pie with a coating of cream; steamed pudding and the many fruited Bavarian creams—these are all favorites, but lare, alas, often a disappointment because carelessly prepared or because of lack of knowledge.

The following recipes have stood the test of long usage and are sure to be satisfactory if faithfully followed. Each serves six.

Rice Pudding.

Wash one-half cup rice in several waters, then put in a saucepan with one and one-half cups boiling water and one-half teaspoon salt and boil for eight minutes, or until the water is absorbed. Then remove from the fire, add a can of sweetened condensed milk, three cups boiling water, two tablespoons butter, one-quarter teaspoon salt and the same of grated nutmeg. Mix, pour into a deep pudding pan and bake in a slow oven for one hour or until thickened and creamy and brown on top.

At the end of the first half hour, it may be necessary to add one cup more of boiling water. If it is desired to add raisins, wash from one-half to one cupful and stir in about 20 minutes before the pudding is done. Stir two or three times during cooking to keep the pudding creamy. Serve hot or cold.

Prune Ie.

Wash one pound prunes, cover with cold water and let soak over night. In the morning cook slowly in the same water for 20 minutes, or until tender. Cool, then cut each prune lengthwise to remove the pit.

Mix lightly with one-quarter cup sugar and reheat to dissolve the sugar. Bake good pie dough over an inverted pie plate. Bake it in a hot oven for 15 minutes, or until crisp and brown. Cool, slip from the pie plate to a serving dish. Fill with the prunes.

Chill, cover with sweetened whipped cream or a stiff custard sauce and serve cold.

Banana Bavarian Cream.

Soak two tablespoons gelatine in one-half cup cold milk for 10 minutes. Scald one cup milk. Mix together one-half cup sugar, two well beaten egg yolks and the grated rind of half a lemon. Add the hot milk gradually to this mixture, and return to the saucepan. Stir constantly until slightly thickened.

Remove at once from the fire, stir in the gelatine and when the gelatine is dissolved, add three ripe bananas that have been peeled, mashed with a silver fork and mixed with one tablespoon lemon juice. Stir in a pan of cold water until the gelatine begins to stiffen and then fold in the stiffly beaten whites of two eggs, one cup of cream whipped stiff and one teaspoon vanilla extract.

Pour into a quart mold and set aside to chill. Garnish with a little whipped cream if desired, and sliced bananas.

Caramel Pudding.

Caramel pudding is a good dessert for youngsters who have to be coaxed to use milk. Mix one cup soft brown sugar with one and one-half cups milk and stir over a slow fire until the sugar is dissolved. Beat the yolks of two eggs, add one tablespoon cornstarch or three tablespoons flour and stir until smooth; then add one-half cup cold milk. Stir this into the hot sugar and milk mixture and continue stirring until thickened, smooth and boiling.

Remove at once from the fire and whip in the stiffly beaten whites of two eggs and one teaspoon vanilla. Chill before serving.

CRAB APPLES MAKE TASTY MARMALADES AND SPREADS

Finished Products Are Very Attractive and Tart to the Taste.

Crab apples are still in market and it behooves the housewife to put up a supply of this fruit for winter use.

A delicious crab apple spread is made with four quarts crab apples, three cups sugar, four cups water, two tablespoons ground cinnamon and two teaspoons salt.

Wash and quarter crab apples, but do not pare or remove cores. Put into preserving kettle with water. Bring to boil rapidly; then simmer until tender.

Mash through a strainer and return to fire. Add sugar, cinnamon and salt, and simmer 45 minutes.

Place in jars and cover with paraffin. Keep in a cool place.

STEWED GOOSE IS GOOD

Take two onions, peel and chop, and put them in a saucepan with a tablespoonful of butter and fry until soft; dredge them with flour and stir in half a pint or so of the water in which the bones of the goose have been boiled.

Cut up into dice shaped pieces any or all of the cold cooked goose and put it into the saucepan with a wine glass of white wine and a tablespoonful of vinegar, and season to taste with salt and pepper.

Cover closely and stew for half an hour slowly. Turn out and serve very hot.

Steamed Pudding.

Wash two cups of ripe cranberries, cut in half or chop coarsely and mix with one-half cup of sugar and two tablespoons flour. Mix and sift two cups dry, white bread crumbs with one-half cup sugar, one-fourth teaspoon cinnamon, the cranberries, one-fourth cup melted butter, two beaten eggs, one-half cup milk and one and one-half teaspoons baking powder. Pour into a pudding mold, cover and steam two hours. Turn out and serve with hard sauce.



Your Husband will thank you!
for this Culture Ripened Coffee

PERHAPS your husband has "balked" when you've tried to interest him in a coffee substitute or some near-coffee with all the invigorating qualities taken out. No doubt he has felt the need for "a coffee that won't disturb" but, in order to get it, is not willing to drink a flat, devitalized coffee. Right?

Then he certainly will thank you when you set Forbes Culture Ripened Coffee before him—a coffee with the rich flavor and full invigorating effect of "Old Government Java," yet with the real disturbing elements—the gallotannic acids—neutralized.

You can tell him how culture ripening provides this happy combination in coffee.

—how this newly discovered and patented process employs the same mellowing "culture" that used to form on coffee when it lay for long periods in the warm, moist holds of the old wooden sailing ships

—how that natural process enriched the coffee flavor and freed it from tannin

—how that natural ripening no longer took place when fast steel-hulled steamboats replaced the old sailing vessels

—how Forbes culture ripening today duplicates Nature's process and overcomes the effects of gallotannic acids by ripening coffee under conditions exactly like those which existed in the holds of the old sailing ships

Why not give your husband this treat? Ask your grocer for Forbes *Culture Ripened* Coffee. If he can not supply you, phone MAin 3020 for a 6-cup sample, free.

Jas. H. Forbes Tea & Coffee Co.

Forbes Culture Ripened Coffee

Flavor like old time Java—but with no disturbing acids.

MT. AUBURN MARKET
6128 EASTON AVENUE

PORK Shoulder 14c lb. | HAM Hickory-smoked, whole or half 20c lb. | PORK CHOPS 20c lb.
CHUCK ROAST 15c lb. | Steak Sirloin Porterhouse Tenderloin 25c U. S. GOVT. INSPECTED | CHUCK PRIME 17c lb.
VEAL Breast Shoulder 12½c lb. | LAMB Leg Shoulder 20c lb. | BACON 2 to 4 Lb. Pieces 21c lb. | VEAL LEG LOIN 18c lb.
SUGAR-BAKED HAM 28c | DRY SALT BACON 15c | LARD Pure 11c
SUGAR 5 Lbs. 25c Best grain, with 75c purchase of groceries, milk and cream excluded
EGGS Large, Select 2 Doz. 67c with 75c purchase of groceries. Milk and sugar excluded.
SEEDLESS RAISINS, bulk; lb. 10c; 3 lbs. 25c
PRUNES, extra large Santa Clara, sweet; lb. 15c; 2 lbs. 25c
MILK; tall cans Pet, Carnation or Wilson, 3 cans 25c
COFFEE Fresh Roasted Lb. 35c 3 Lbs. $1
Baked Beans In Rich Tomato Sauce 3 cans, 25c
Table Salt 3 Regular 5c pkgs. for... 10c
14-oz. Bottle Pure Tomato Catsup 15c
Bulk Sauerkraut, well cured, lb. 6c
Creme Oil Soap, 4 bars 21c
Mel-O-Gell Dessert Powder, asst. flavors, 2 pkgs. 15c

BAKERY SPECIALS
LEMON CREAM LAYER CAKE, regular 35c value. We bake real money savers, quality cakes. Each 20c
GENUINE WHIPPED CREAM PUFFS, 10c; 3 for 25c
LEMON-FILLED ROLLS, doz. 20c DOUGHNUTS, fresh baked, doz. 20c
CHARLOTTE RUSSE, 10c each; 3 for 25c
22-Ounce Pan Twin-Loaf WHITE BREAD. You can't buy for less than 15c anywhere else; our price, per pan 7c
COFFEE CAKE 3—10c cuts, 25c
APPLE, PINEAPPLE OR CHERRY TARTS, 5c, 3 for 25c
PECAN ROLLS, liberally filled, 3 for 10c

POTATOES, good cookers, 10 pounds, 28c ICEBERG LETTUCE, 2 heads, 10c
RED GLOBE ONIONS, 4 pounds 10c CELERY, stalk 5c
APPLES, cooking or eating, 5 pounds, 25c LEMONS, juicy, doz. 15c
NANCY HALL SWEET POTATOES, 3 lbs., 25c CABBAGE, solid head, lb., 2c

The Post-Dispatch offers readers a far larger number of rooms for rent than are listed in all the other St. Louis newspapers combined. It is the recognized renting medium in St. Louis.

They're selling like
hot cakes!



"Richest in Cream"

EVERYWHERE . . . everyone wants Nestlé's Milk Chocolate Bars. They have a mellow, creamy flavor that simply can't be beat . . . For Nestlé's are richest in cream, and blended in the Swiss way with the choicest, smoothest chocolate! ¶ Just try one . . . you'll praise them too . . . and find yourself choosing Nestlé's always. ¶ Look for the clean, silvery wrapper. In 5¢ and 10¢ bars . . . red-lettered for Plain Bars . . . blue-lettered for Almond Bars. Right here in your own home town, wherever candy is sold.

FREE Parking For 1000 Cars
REMLEY ARCADE
FREE Parking For 1000 Cars
North and South and Olive Street Roads. Store Hours: 7 A. M. to 10 P. M. Including Sunday
OPERATED BY THE GREAT ATLANTIC & PACIFIC TEA CO.

POTATOES Wisconsin Cobbler 15-lb. Peck 45c
YELLOW ONIONS (Firm, Dry) 6 Lbs. 15c

8 O'CLOCK COFFEE 3 Lbs. $1.00
HOMINY Red Beans Red Kidney Beans 3 No. 2 Cans 25c
STRING BEANS Iona Brand 2 No. 2 Cans 25c
NAVY BEANS 2 Lbs. 25c
RAISINS 3 Pkgs. 25c
BROWN SUGAR 4 Lbs. 25c
CITRON PEEL Lb. 39c
BROOMS 5-sewn each 39c
PACIFIC TISSUE 5 rolls 25c
BLUE ROSE RICE 4 Lbs. 25c

Bakery Specials!
Nut and Fruit Loaf Cake Regular 25c Value each 19c
Nut Bread Loaf 15c | Choc. Eclairs each 5c

PORK SHOULDER (Green Cullies) Lb. 14c
SPRING CHICKENS Lb. 32c
SMOKED HAMS Half or Whole Lb. 22c
STEAKS Sirloin, Tenderloin, Round Lb. 35c
PORK LOINS Lb. 24c
RIBS OF BEEF Lb. 18c
BACON Half or Whole Lb. 22c
CHUCK ROAST Lb. 23c
LARD 2 Lbs. 25c

"Ach! Don't drop dot White Banner Malt!" —Lena



NO WONDER Lena prizes White Banner Malt Extract! So will you, once you've used it. And like all St. Louis, you'll always depend on White Banner Malt Extract!

Write for Lena's Free Recipe Book. Address: Premier Malt Sales Co., 2650 So. Commercial St., St. Louis, Mo.

White Banner Malt Extract
ALWAYS THE SAME—YES *ALWAYS!*

SAUSSELE NOT LIKELY TO START IN GAME WITH MISSOURI TOMORROW

STAR HALFBACK HANDICAPPED BY HIP INJURY; WASHINGTON WILL BE OUTWEIGHED IN BACKFIELD

By Henry L. Freund

Washington University's Bears and the Missouri Tigers meet tomorrow afternoon at 2 p. m. at Francis Field in the traditional battle between these schools. The game will mark the resumption of athletic relations after a lapse of one year, and will be the thirtieth meeting between Washington and Missouri.

The entire Bear squad had a long workout yesterday afternoon in which new plays were tried out behind barred gates. Dr. Sharpe has developed some new formations which may prove puzzling to the visitors.

Coach Sharpe said last night that he plans to start Clarence Ax at quarterback against the Tigers. This is Ax's third and last year on the squad. Last season he got into many of the games because of his ability at place and drop kicking and because of his splendid defensive work.

"Red" Saussele was in uniform for the second time this week, but did only light work as his injured hip still bothers him. It is probable that the red-headed flash will not start against Missouri, but will be held in reserve, ready to enter the game when needed. With Saussele out of the game Wald will move back to halfback and Ax to quarter with Rawdon and Hornsby at fullback and the other half. With "Red" in the game Rawdon will have the edge at fullback over Scott Hornsby and will do the punting.

Springer to Play End.

Bert Springer, who played a great defensive game at end against Carnegie will get the call at right end. Springer, a converted quarterback, was playing his first game as an end last week. The rest of the Washington lineup will be the same as in the last two games. Butz will be at center, Captain Jablonsky and Senn at guards, Paris and Glaser at the tackles and Springer and Coover, ends.

The Missouri starting line-up as given out last night indicates that the Bears' forward wall will have the edge in weight against the Missourians. Coach Henry may change his starting line-up before the game as his squad includes many reserves of equal caliber with the usual starters.

The Bears will have an 8-pound edge on the line but this weight advantage will be heavily overshadowed in the backfield where the Tigers will average over 11 pounds heavier than the Washington ball carriers. If Saussele starts the game the weight advantage for Missouri will be increased, as Ted is 21 pounds lighter than Hornsby, who will start if Saussele does not.

Extensive preparations have been made for tonight and tomorrow in honor of the homecoming game. A mass meeting will be held this evening at 8 o'clock in Francis gym where Charles M. Hay, Daniel Bartlett and Alfred Cantwell, all alumni of the school, will address the meeting. Cantwell was captain of the 1923 Washington eleven that beat Missouri 13-7 in a surprise game. At 8:45 a gigantic bon fire will be held at the east end of Francis Field followed by the annual freshmen shirt-tail parade.

Gov. Caulfield to Attend.

At the game tomorrow Gov. Caulfield of Missouri will occupy a box on the Missouri side of the field during the first half of the game and then change to a box on the Washington side for the second half. The Governor is a graduate of the Washington University Law school. A cross-country race between the freshmen and varsity teams will be started towards the close of the second quarter in order that the finish will be between the halves. Medals will be awarded the first five to finish.

Arrangements have been completed to broadcast the game tomorrow as well as for the St. Louis game on Thanksgiving. A loud speaking system will also be in use during and before the game so that the crowd will be informed of each play and penalty.

Temporary bleachers have been erected at the east and west ends of the field to accommodate the large crowds that are expected for the game.

The officials for the game will be Howard Millard (Illinois Wesleyan), referee; Joseph Ramp (Cincinnati), umpire; Dwight Ream (Washburn), head linesman; James M. Gould (West Point), field judge.

Night Football Is Banned by Lincoln Schools

By the Associated Press.

LINCOLN, Neb., Nov. 8.

NIGHT football, gaining in popularity throughout the country, is "out" as far as Lincoln's high schools are concerned.

The Board of Education has declared a ban on after-dark games, following a report from Superintendent M. G. Lefler, which said:

"There probably is a question as to whether the assembly of large numbers of adolescent children under cover of night, is conducive to the moral control which a body like the Board of Education is willing to assume."

Coach Henry Plans to Use Aerial Attack; Johanningmeier to Play

Special to the Post-Dispatch.

COLUMBIA, Mo., Nov. 8.—The Missouri Tigers, including 21 football players, a staff of coaches and trainers, 87 Missouri University band members, cheer-leaders and 3000 Missouri University students and alumni will rally in St. Louis today and tomorrow in quest of an elusive repast—Washington Bear meat.

The football squad departs late this afternoon, arriving in St. Louis at 9 o'clock. Head Coach Gwinn Henry and C. L. Brewer, director of athletics, depart in advance of the squad to attend a Missouri University alumni rally tonight at the Coronado Hotel.

Despite the fact that the Tigers fell unexpectedly before the Kansas Aggies, 7 to 6, here last Saturday, Brewer predicted more than 3000 Tiger supporters would attend the game. The size of the Missouri student delegation forced university officials to arrange for a special train to carry undergraduates to St. Louis. The student special will arrive in St. Louis at 10 o'clock tomorrow morning.

Missouri's last practice session gave indication that Coach Gwinn Henry may rely on the aerial route to do much of his gaining against Washington. Virtually the entire practice session was given over to perfection of new pass variations that should give more than one Bear defensive back a brainstorm.

Eligibles All Tall Players.

With Captain John Waldorf, 204, and Russell Dills, 145-pound halfback, handling the hurling end, Henry's aerial offense was working more smoothly than in any other practice this fall. The most dangerous feature of the Tiger passing offensive the Bears will have to overcome is the fact that Coach Henry has perfected an aerial type of play, which features four eligibles for passes who are more than six feet in height, and who, despite their size, are about the fastest men on the Missouri eleven. Both ends, Hursley and Gladden, are well above six feet. Hursley scales 187 and as captain of the track team, stops a quarter in less than 10 seconds. Gladden demonstrated his speed last Saturday by outdistancing a half dozen Kansas Aggie tacklers when he ran for the sole Tiger touchdown after receiving a pass.

Carl Johanningmeier, St. Louis sophomore, who formerly was a fullback member of the St. Louis Soldan eleven, is another pass receiver of note, standing in height fully as well as either end, and pointing to a record as the outstanding Tiger sophomore quarter miler as evidence of his speed. Scott Kennedy, 185, another regular member of the Tiger backfield quartet, steps the hundred in 9.9, and does just about as well in his football togs.

Captain Johnny Waldorf usually handles the passing to this array of giant pigskin snaggers, but virtually every other member of the Tiger backfield roster tosses an occasional pass. Bernie Schaff, other regular back, holds his position largely because of his ability to send opposing linemen spinning on their heads when they threaten Waldorf's pass tossing.

McCauley to Play Center.

Henry continued to use Lawrence McCauley, reserve center, in place of the veteran Ray Smith, out with injuries. Kern Reece, 212-pound fullback, did the snapper-back honors for a second eleven. Tiger coaches said Smith's condition was considerably better, but felt they would not be justified in risking him in the game tomorrow.

Both Paul Marvin and "Big Jim" Baker, veteran tackles, were still out of uniform at yesterday's practice. Both will be left in Columbia over the week-end in the hope that they will recover in time to make the trip to New York for the New York University game next week.

The Missouri-Washington game tomorrow will be the renewal of Missouri's oldest gridiron rivalry, the Bears meeting "Missouri State U." in its first grid encounter in 1890. Washington won, 28 to 0. Five thousand witnessed the first Tiger-Bear struggle and paid $5 to $6 each a seat to see it. Missouri's end of the gate was $950 and after paying expenses, the Tigers turned $400 into the athletic treasury.

PROBABLE LINEUPS

WASHINGTON	Pos.	MISSOURI
Senn (187)	L. E.	Hursley (187)
Paris (190)	L. T.	Lindemeyer (195)
Jablonsky (C.) (185)	L. G.	Merlin (190)
Butz (218)	C.	McCauley (185)
Senn (202)	R. G.	Brayton (174)
Glaser (203)	R. T.	Armstrong (200)
Springer (188)	R. E.	Gladden (188)
Ax (176)	Q. B.	Waldorf (C.) (204)
Saussele (162) or Hornsby (180)	L. H.	Kennedy (185)
Wald (154)	R. H.	Johanningmeier (185)
Rawdon (188)	F. B.	Schaff (165)

Army Has Edge on Illinois, Season's Records Show; Crowd Of 68,000 to Attend Battle

Special to the Post-Dispatch.

CHAMPAIGN, Ill., Nov. 8.—Army, led by its red-headed halfback, Captain Chris Cagle, who flits about the gridiron in the Red Grange manner, invades the Illinois stadium tomorrow for one of the major intersectional battles of the season. A capacity crowd of 68,000 will view the game.

Every ticket has been sold and there will be no "turn backs" to put on sale at the stadium, C. E. Bowen, ticket manager, announced.

Both teams have been beaten and tied, but still rank high in their respective sections. Army's record is four victories, a tie with Harvard and a defeat by Yale. Illinois has won three, was tied by Iowa, and downed by Northwestern.

On the season's showing, Army has the edge, and the Illini scouts report that Cagle and Murrel are better backs than any Illinois has met in the Big Ten circles. Coach Zuppke after seeing Cagle against Stanford last year, characterized the All-America halfback as the best runner he had seen since Grange.

"Onward Christian" Cagle does things in a large way and in a short time. Inserted in the South Dakota game, which served as a warm-up for the Cadets before the Illinois trip, he scored two touchdowns in five minutes and threw a 40-yard pass to Messinger. The Army eleven functions as he does, and it rang up 27 points in one quarter in that game.

In six games the "kaydets" have scored 148 points, nearly 25 a game, which is evidence that the Illini must perfect a good defense or score frequently themselves.

Army has not lost a game to a Middle Western team, except Notre Dame, since 1890, and in that period has defeated Chicago, Kansas, St. Louis U., Detroit and Nebraska. Illinois' record against Eastern schools is four victories out of five games. The Illini has lost one game to Colgate and defeated Syracuse and Pennsylvania twice each. Coach Bop Zuppke, whose men took things easy in early practice this week to recover from the Northwestern defeat, intends to star practically the same eleven unless "Frosty" Peters is able to play. In that event "Frosty" ill resume his old place at quarterback and Mills will be used as a halfback. The line from tackle to tackle remains intact with the changes on end being confined to three men, Wolgast, Jolley and Steinman. Tanuakin, halfback; Robinson, fullback; Useman, quarterback; Hills, tackle, and Roush, guard, are the most likely to play if the regulars need a rest.

Men prominent in State and national affairs, both civic and military will visit the campus for the game. Among the most noted are Gen. Charles P. Summerall, chief of staff of the United States Army, Gen. Frank Parker, commanding general of the Sixth Corps area, and Gov. Clyde Reed of Kansas.

After the Army engagement, the Illini appear against Chicago next week in the final home game of the season. The contest with Stagg's Maroons, taken lightly by fans earlier in the season, assumed a new aspect when Chicago invaded Princeton and tamed the Nassau Tiger.

PROBABLE LINEUPS

ILLINOIS.	Pos.	ARMY.
Wolgast or Jolley	L. E.	Carlmark
Gordon	L. T.	Price
Wietz	L. G.	Humber
Kawal	C.	Lazar
Crane (C.)	R. G.	Hillsinger
Burdick	R. T.	Perry
Steinman	R. E.	Messinger
Mills	Q. B.	Bowman
Washer	L. H. B.	O'Keefe
Timm	R. H. B.	Cagle (C.)
Humbert or Lamm	F. B.	Murrel

Referee—Joe Magidson (Michigan). Umpire—W. D. Knight (Dartmouth). Field judge—F. H. Young (Illinois Wesleyan). Head linesman—Lee Daniels (Loyola).

15,000 Chicago Fans Will Attend Army-Illini Game

By the Associated Press.

CHICAGO, Nov. 8.

STARTING tomorrow morning, 15,000 Chicago football fans, the greatest number ever to leave the city to witness a game, will begin leaving for Champaign to watch the Army and Illinois contest.

Twenty-three special trains will be involved in the movement to and from the scene of the game. On one of the first trains will be Secretary of War Good, and Colonel Gowenlock, chief of staff of the 33rd division.

HARMON SEEKS SHARKEY FOR CHICAGO FIGHT

CHICAGO, Nov. 8. — Promoter Paddy Harmon of the Chicago Stadium, has opened negotiations with Jack Sharkey, Boston contender for the vacant world heavyweight throne, for a match early next year.

Harmon hopes to match the winner of the Tuffy Griffith-Pauline Uscudun bout which will be decided in the stadium Nov. 29, with the victor of the Otto Von Porat-Phil Scott bout at New York, the winner of the elimination to fight Sharkey. Harmon's offer is $50,000 and a percentage of the gate. Sharkey's price is a flat guarantee of $75,000 which may [illegible]

FORMER COLLEGE STARS ORGANIZE GRID TEAM

Benny Hobson, former college football player, has organized a football team of former college stars, to represent St. Louis in professional games. Three games are already scheduled, it is reported, the first of which will be played at Cincinnati a week from Sunday. The team's first practice session has been set for tonight at the Battery A Field, starting at 8 o'clock. Prospective candidates have been invited to report.

Weiss Wins Bout

PHILLIPSBURG, N. J., Nov. 8. —Sam Weiss, 175, Nazareth, Pa., won a 10-round decision from Gene McHugh, 163, Chicago, here last night.

AGE LIMIT FOR SCHOOL ATHLETES MAY BE LOWERED

By the Associated Press.

SPRINGFIELD, Mo., Nov. 8.—Discussion of a proposition to provide for the membership of junior high schools in the Missouri State High School Athletic Association will come before the Association's annual meeting next Thursday, Friday and Saturday at St. Louis, it was announced here last night. The proposition will be discussed and then voted on by members about a month before the 1930 meeting. The vote will be taken by mail.

Another major problem to come before the state meeting is that of changing the age limit for high school athletes from 21 to 20 years old. If the Association makes this change, the revised ruling will go into effect Sept. 1, 1930.

Still another matter to come before the session will be the prohibition of football practice before Sept. 1, 1930. This move, too, is reported as looked upon favorably by a majority of the Association's members.

According to present plans the junior high schools of the State would be admitted to membership in the State Association under the same general provisions made for high schools. The junior high schools, however, would be guided by a separate division of the State Association, with rules and regulations to be drawn for the separate division.

At present the State Board of Control guides the destinies of the high schools of Missouri, and with the admission of junior high schools to the Association, a junior high school board of control might be appointed. Otherwise, the present board of control would direct junior high schools along with the high schools.

CENTRAL EAGLES LOOK FOR HARD GAME WITH DRURY COLLEGE TEAM

Special to the Post-Dispatch.

FAYETTE, Mo., Nov. 8.—Coaches C. A. Clingenpeel, and George Kline and 22 members of the Central College football squad will depart at noon today by bus for Springfield, where the Eagles meet the Drury College eleven in a Missouri College Athletic Union game tomorrow. Unabashed by last week's 19 to 6 set-back at the hands of the powerful Rolla Miners, the Eagle squad has been hard at work this week in preparation for a conference come-back.

The defeat by Rolla last Friday marked the second conference loss, the Eagles have suffered on the home field in four years, and was the fourth defeat from either a conference or non-conference team.

Central has won two of three games on the Eagle-Drury record, although the Springfield aggregation has the advantage in total scoring. The scores:

1914—Central 6, Drury 25.
1918—Central 24, Drury 12.
1926—Central 7, Drury 0.

Marquette's Game Changed

By the Associated Press.

BOSTON, Nov. 8.—The Boston College football team will play a night game with the Marquette eleven at Milwaukee on Nov. 16, it was announced here yesterday by Graduate Manager Frank Reynolds. This game, originally was scheduled for Saturday, Nov. 23.

CRYSTAL CITY PLAYS CHICAGO QUINT TONIGHT

Presenting a battle-front entirely different from that which wound up the 1928-29 season, the Crystal City five of the Greater St. Louis Girls' Basketball League will oppose the Jewish People's Institute of Chicago tonight and tomorrow night at the Crystal City (Mo.) gymnasium. Crystal City is 30 miles south of St. Louis on the Lemay Ferry road.

Capt. Marie Madison, who was the unanimous choice of league fans for a forward position on last year's all-star team, will open the new season at center. Martha Politte, who sometimes worked at the pivotal berth, will be at a forward station. Jeanette Magre will be inserted at the opposite forward, while the guards will be Helen Magre and Betty Carpentier. Miss Carpentier will be the only member of the team who has had previous experience in intercity battles. As a member of the Hollands two years ago, she played against the Illinois Women's Athletic Association five.

Rae Levine and Mildred Christensen, a pair of the visitors' deadly basket shooters, will undoubtedly thrill the crowd with great shots, while little Anna Goldstein, the 16-year-old forward, is another who may prove troublesome for the Crystal City guards.

The Chicago team is due to arrive in St. Louis late today and will be escorted to Crystal City by a delegation from that community. The Crystal City band will provide music before both games and between the halves. Mayor Danks and city officials will be in attendance.

It was announced today that "Doc" C. A. Callan, who refereed in the Greater St. Louis League last year, and Bill Seifert, who handles high school games in the vicinity of Crystal City, will be in charge of the games.

Chicago.	Pos.	Crystal City.
Goldfein	R.F.	M. Politte
Goldstein	L.F.	J. Magre
Christenson	C.	Madison
Levine	R.G.	Carpentier
Olbur	L.G.	H. Magre

Referees—Callan and Seifert.

Oklahoma Plays Kansas Team in Big Six Battle

KANSAS CITY, Nov. 8. — For the second consecutive week the Big Six football game in which Kansas plays holds the conference spotlight.

Beaten by Nebraska last week only after the 1928 champions had stood them off on the goal line in the closing minutes, the Jayhawkers tomorrow will invade Norman, Ok., and attempt to divest Oklahoma of its record of no defeat in the conference. Oklahoma and Nebraska are the two unbeaten members, although Nebraska's record is marred by a tie with Missouri.

Jim Bausch, big fullback, who gained consistently and for long distances against Iowa State and Nebraska, probably will be the main offensive cog of the Kansas attack against the Sooners. Oklahoma has worked this week on a defense against Bausch and also for the air game which it expects Kansas to use.

"Bo" McMillin's Kansas Aggies, upsetters of the dope in their 7 to 6 defeat of Missouri a week ago, will engage the hard-luck Iowa State eleven in Manhattan tomorrow. The Kansans may be minus some of their regular backs but will have more strength in their forward wall with the return of three regulars, including Captain Freeman, a tackle, who have been casualties for the last two games.

KIECKHEFER QUALIFIES AS ENTRANT IN U. S. 3-CUSHION MEET

By the Associated Press.

MILWAUKEE, Wis., Nov. 8.—Augie Kieckhefer of Chicago last night qualified as the northern section's entrant in the national three-cushion billiard tournament to be held at New York in January. He defeated Joe Moriarty of Chicago, 50 to 33, in 52 innings.

Kieckhefer, whose high run was seven as against McCourt's four, by his victory will meet three other sectional champions in the New York tournament.

Joe Moriarty of Chicago won in an earlier game from McCourt, 50 to 32, in 53 innings. As a result, McCourt and Kieckhefer were thrown into a tie for first place and the final game was a play-off.

HAKOAH ELEVEN TO PLAY IN NEW SOCCER LEAGUE

BETHLEHEM, Pa., Nov. 8.—It was learned here yesterday that Andrew Brown, former president of the U. S. Football Association, will head the soccer league that has just been reorganized from among the warring factions of the American League and the U. S. F. A. Bill Cunningham of Boston has resigned as president of the defunct American League and it is understood that Dave Scott, secretary, has been dropped.

Hakoah and New York Giants have affiliated with the new league, making it a 10-team circuit. The other members are: Fall River, Providence, New Bedford, Boston, Pawtucket, Brooklyn and New York Nationals.

Mandell Accepts Terms for Battle In Florida Ring

MIAMI, Fla., Nov. 8.

SAMMY MANDELL, world lightweight champion, has accepted terms for a bout here December 4, it was announced last night by G. R. K. Carter, Miami Beach match maker. Mandell will meet Louis Gonzales, Cuban welterweight, or Harry Kid Brown, Eastern boxer.

Gonzales and Brown meet here next Friday in the semi-final of Carter's first show, the winner to get the Mandell shot. The opening show features Dave Shade, well-known California middleweight and Dick Evans, Ohio fighter.

CARMEN HILL'S CASE HOLDS UP SERIES CHECKS

Special to the Post-Dispatch.

CHICAGO, Nov. 8. — Although nearly four weeks have passed since the last game of the world series, the shares of the second-place Pirates and the fourth-place Cardinals of the National League have not been mailed out by Commissioner Landis, it was learned today.

Inquiries at the baseball office disclosed that a dispute over the right of Pitcher Carmen Hill, who spent part of the season with the Pirates and the rest of the year with the Cardinals, was responsible for the delay.

It was stated that when the Cardinals voted on how they would divide their fourth-place world series money, they ignored Hill, having been informed that the Pittsburg players had voted him a full share.

However, according to the rules of baseball, Hill could not accept any money from the Pittsburg club, which accounts for the delay in sending out the Pirates' checks.

Landis has power to change the allotment of shares, if he thinks a team has not given any eligible individual a fair amount. He is trying to learn the wishes of the Cardinal players before deciding what Hill shall receive.

NEVADA ELEVEN FLIES TO LOS ANGELES FOR U. S. C. FOOTBALL GAME

By the Associated Press.

RENO, Nev., Nov. 8.—The "Wolf Pack" of the University of Nevada took to the air this morning in order to avoid the rigors of a 400-mile train ride to Los Angeles, where the Wolves meet the University of Southern California gridsters tomorrow. Thirty-two players were to hop off at 9 o'clock in eight cabin planes. The schedule time for the trip is three and one-half hours.

SCALPERS SELL TICKETS ABOVE COST DESPITE BIG SEAT SURPLUS

By the Associated Press.

CHICAGO, Nov. 8.—Psychology has become a tool of Chicago ticket scalpers.

Working on the principle that anything hard to get is much sought after, speculators offered tickets for the Wisconsin-Chicago football game tomorrow at Stagg Field for $8 apiece—$5 more than the regulation price. And with 20,000 good seats still unsold, made several sales yesterday.

Among the sales was one to a representative of the University of Chicago ticket committee, who bought a pair of seats located back of the goal posts—and had the scalper arrested.

HARVARD GRID SQUAD REACHES ANN ARBOR

By the Associated Press.

ANN ARBOR, Mich., Nov. 8. — Harvard's expeditionary forces of 24 football players, 14 newspaper men, managers and other officials, totaling 64, arrived here this morning. The squad held a work out in the stadium in which they will meet the University of Michigan tomorrow. The weather was cloudy and cool. No rain is expected to mar the contest tomorrow, the Weather Bureau promising fair weather over the week end.

After the work out the squad withdrew to the Washtenaw Country Club for luncheon. The evening will be spent at the Oakland Hills Country Club, 40 miles from Ann Arbor. The Harvard coaches pronounced their squad in excellent shape.

Overcoats
New or Slightly Used
$7.50 $10 $12.50 AND UP
DUNN'S
912-16-18 Franklin Av.

JOYCE TO START IN ST. LOUIS U. BACKFIELD IN AGGIE CONTEST

By Glen McDonald

The St. Louis University Frosh men were back on the job at Sportsmen's Park yesterday at noon and showed the Oklahoma Aggies plays to the first and second varsity elevens. Coach Hank Anderson sent the Billikens through a long dummy scrimmage, concentrating on a defense against the aerial attack. With the husky "frosh" passing aces, Joe Stephan and "Doodles" Rushing, throwing the pigskin, the varsity had its hands full.

The Billikens depart tomorrow evening at 6:58 for the game with the Aggies at Stillwater, Okla., Monday. Coach Anderson will take 27 players, but has not decided which members of the squad will make the trip. Coach Chris Flanagan, Manager Lou Thomas and Trainer Bob Bauman will accompany the team. Coach Clyde Walsh will scout South Dakota University tomorrow in the game with Western Union College at Brookings, S. D.

New Men In Lineup.

Several new men will be seen in the starting lineup. Two sophomores, Frank Kennedy and Sylvester McIntosh, have been nominated for the ends in place of the veterans Lyle Drury and Vic Dunbar. These youngsters earned the right to start by their fine performances in the last two games. Both are sure tacklers and fast getting down the field under punts, a thing that was missing among the wingmen who played in the early season games.

Rufus Schultz, a 185-pounder who played his first full game against Coe College, has been picked to start again. He replaces Firpo Joseph, one of the line stars of the team last year. Titus Connell, a veteran of three seasons, will work at the other tackle. So far the work of the four outstanding guards on the squad, Marty Antoon, Max Newton, Eddie Brown and Gene Schwartz, has been particularly pleasing. All will be used, but the starters will be the two veterans Brown and Schwartz. Jack Corcoran who filled in as Eddie Davidson's substitute last year has definitely displaced the veteran pivot man and will work at center.

There will be only one change in the backfield, Jack Joyce, forward passing ace, will replace Charley Eaton at left half. Eaton was handled pretty roughly in Saturday's game and he is still limping from an ankle injury. Tony Kinsmell is a fixture at the other halfback post, with Captain Joe Lintzenich at fullback and Charley McKinney at quarterback.

Ford Brown a Tojured.

Ford Brown who has been doing the kicking for the Billikens when Captain Lintzenich is not in the backfield will probably miss the game because of an injury but the locals will be just as strong as usual in the kicking department with McIntosh in the lineup. Punting was stressed in yesterday's practice and McIntosh showed to advantage.

Wednesday's night game between the Bear and Billiken freshmen partly answered the question of who is going to fill the places of the veterans, Schwartz, Cornell, Eaton and Lintzenich who finish their football careers this year. "Poodles" Podelwitz at guard, Harry Bochrath, a 210-pound tackle, Joe Stephan and Jen LaPrista, two outstanding backs looked like good varsity material.

It was announced that tickets for the Washington-St. Louis Thanksgiving day game are on sale and can be purchased at the following places: St. Louis U. Gymnasium, 3672 West Pine boulevard; Washington U. Gymnasium; Lesnick's, 621 Locust street, and St. Louis U. Alumni Office, 221 North Grand boulevard.

Newest Fall and Winter
PANTS
of every description for every occasion
WE MATCH YOUR COAT AND VEST@
Most Complete Assortment Shown in the City
$2.95 to $7.50
Blue Serges, Grey Worsteds, Fancy Worsteds, Blue and Grey Cheviots, Golden Brown Stripe Trouserings, Blue Flannels, Flannel Worsteds, Wool Flannels, Gold Rockers, Golf Hose
20 and 22-Inch Bottoms
"Collegiates"
$3.95 to $6.95
Just the Pants for School
The Pants Store Co.
711 Pine St. 711

ST. LO... MISSOURI SH...

NOTRE DAME COACH PICK... TO TRIM ILLINOIS; ... TO WIN OVER HARVAR...

By Knute Rockne
Member All-America Football Boa...
(Reg. U. S. Patent Office.)

SOUTH BEND, Ind., Nov. 8.—For the first t... an Army team is coming West to play a We... Western team has gone East to play the Army... et regulations of the military service the Cad... n tomorrow is the first time that the strict ... ing this line have been broken. Neither Illin... e been as successful this year as usual, but y... ding attraction in the Middle West due to t... od of years the two schools have been rich i... history.

The Army backfield has been as good as ever but the line has been rather spotty. Illinois has been playing good defensive ball but so far has failed to show the attack has much. This is not typical of Zuppke teams as one going over past records will not indicate that the Illini teams un... Zuppke always ... a bang whenever they ... been beaten. The West Point... are anxious come West ... make a good showing so should be quite a football game ... the winner difficult to pick. ... West Point because Cagle ... threat who may get away ... one of the 60 minutes no matter how clever or ingenious Zuppke's may be.

The Harvard invasion of Ann Arbor is another social victory for the Middlewest. It's a long way from Boston to Ann Arbor. If you know what I mean. Neither of these teams have had the success so far this year that their admirers had hopes for, though Harvard did tie the Army team by means of a last-minute forward pass several weeks ago.



ROCKNE

...cks Michigan to Win

The Michigan team has not shown anything as yet though I can't see any fairness in making Pooke the goat for this. The great Michigan lines of the last seven years or so have been due largely to Tad Wieman and it Pooke had had Wetmah as line coach this year the chances are that the results would have been different. But even so I think Pooke is doing good work for bringing an improved showing when Saturday is Saturday and the team ought to show its best so far for the Harvard classic. It looks like a pretty even game but I pick Michigan by an eyelash. I sort of have a hunch that Michigan will rise to all its might Saturday and play the kind of football it is capable of.

The University of Iowa football team will have a lot to do with the conference championship this fall as the tall corn boys will meet the two undefeated teams, Minnesota and Purdue, on successive Saturdays. Tomorrow at Iowa City they meet Dr. Spears' steam roller from Minneapolis. The power of Dr. Spear's team seems to be just as plentiful as of old with enough attack threat, snappy forward passing and smart kicking to give the team complete versatility. The Iowa team has been playing nice football but I believe Dr. Spears' team is a little too much horse power.

...Northwestern Should Win

Northwestern after its great victory over Illinois goes down to Ohio State to play. The present indications are that Northwestern should win handily but Dick Hanley's men should beware of a let down after their supreme effort as Williman's men cannot be taken lightly. But, if everything goes according to Hoyle, Northwestern should win.

I pick Wisconsin to beat Chicago by a very small margin. The Wisconsin team, to a lot of people, has been somewhat of a disap-

Tomorrow's Varsit...

LOCAL.
Washington U. vs. Missouri at Francis field.

MISSOURI VALLEY.
Marquette at Creighton.
Drake at [illegible]
Minnesota at Iowa.
Northwestern at Ohio State.
Wisconsin at Chicago.

INTERSECTIONAL.
Georgia at New York U.
Army at Harvard.
Yale at Princeton.
Michigan State at Penn State.
Michigan at Ann Arbor.
Army at Kansas State.
Kansas at Kansas Aggies.
Colgate at Cornell.
Dartmouth at Williams.
Holy Cross at Fordham.
Pittsburgh at Carnegie Tech.
Navy at Pittsburgh.
Lafayette at Lehigh.
Bucknell at Lafayette.
Penn at Penn State.
Rutgers at Lehigh.
Villanova at Temple.
Boston College at Boston U.
Detroit at Michigan State.
Holy Cross at Fordham.
Syracuse at Colgate.
Rochester at Hobart

TOMORROW

epts Battle da Ring

., Nov. 8. LL, world mpion, has for a bout was an- by G. R. K. ch match meet Louis eiterweight, rn, Eastern

rown meet n the remi- st show, the Mandell shot atures Dave California Dick Evans,

ILL'S DS UP CHECKS

ch.

. — Although have passed of the world the second- fourth-place tional League out by Com- was learned to-

baseball office ute over the men Hill, who ason with the of the year was responsible

when the ow they would place world ignored Hill, ed that the d voted him a

g to the rules ould not accept Pittsburg club, the delay in es' checks. to change the if he thinks a any eligible nt. He is trying of the Cardinal ting what Hill

N FLIES LES FOR BALL GAME

8.—The "Wolf sity of Nevada s morning in igors of a 400- Los Angeles, et the Univer- alifornia grid- hirty-two play- at 9 o'clock in The schedule three and one-

TICKETS DESPITE T SURPLUS

8.—Psychology Chicago ticket

principle that et is much ators offered consin-Chicago rrow at Stagg —$5 more than e. And with ll unsold, made day.

was one to a University of mmittee, who s located back —and had the'

SQUAD NN ARBOR

ch., Nov. 8. — nary forces of 16 newspaper other officials, ere this morn- a work out in hich they will of Michigan to- her was cloudy s expected to omorrow, the promising fair eek end. out the squad ichtenaw Coun- on. The eve- at the Oakland 40 miles from arvard coaches ad in excellent

oats tly Used $10 50

N'S anklin Av.

JOYCE TO START IN ST. LOUIS U. BACKFIELD IN AGGIE CONTEST

By Glen McDonald

The St. Louis University Freshmen were back on the job at Sportsmen's Park yesterday afternoon and showed the Oklahoma Aggies plays to the first and second varsity elevens. Coach Heartley Anderson sent the Billikens through a long dummy scrimmage, concentrating on a defense against an aerial attack. With the two "frosh" passing aces, Joe Stephan and "Doodles" Rushing, throwing the pigskin, the varsity had its hands full.

The Billikens depart tomorrow evening at 6:58 for the game with the Aggies at Stillwater, Okla., Monday. Coach Anderson will take 27 players, but has not decided which members of the squad will make the trip. Coach Christie Flanagan, Manager Lou Thomas and Trainer Bob Bauman will accompany the team. Coach Chile Walsh will scout South Dakota University tomorrow in the game with Western Union College at Brookings, S. D.

New Men In Lineup.

Several new men will be seen in the starting lineup. Two sophomores, Frank Kennedy and Sylvester Monticush, have been nominated for the ends in place of the veterans Lyle Drury and Vic Dauber. These youngsters earned the right to start by their fine performances in the last two games. Both are sure tacklers and fast getting down the field under punts, a thing that was missing among the wingmen, who played in the early season games.

Rufus Schultz, a 188-pounder, who played his first full game against Coe College, has been picked to start again. He replaces Firpo Joseph, one of the line stars of the team last year. Titus Cornell, a veteran of three seasons, will work at the other tackle. So far the work of the four outstanding guards on the squad, Maron Antoon, Max Newton, Eddie Brown and Gene Schwartz, has been particularly pleasing. All will be used, but the starters will be the two veterans Brown and Schwartz. Jack Corcoran who filled in as Eddie Davidson's substitute last year has definitely displaced the veteran pivot man and will work at center.

There will be only one change in the backfield. Jack Joyce, forward passing ace, will replace Charley Eaton at left half. Eaton was handled pretty roughly in Saturday's game and he is still limping from an ankle injury. Tony Kimmell is a fixture at the other halfback post, with Captain Joe Lintzenich at fullback and Charley McKinney at quarterback.

Ford Brown Injured.

Ford Brown who has been doing the kicking for the Billikens when Captain Lintzenich is not in the backfield will probably miss the game because of an injury but the locals will be just as strong as usual in the kicking department with McIntosh in the lineup. Punting was stressed in yesterday's practice and McIntosh showed to advantage.

Wednesday's night game between the Bear and Billiken freshmen partly answered the question of who is going to fill the places of the veterans, Schwartz, Cornell, Eaton and Lintzenich who finish their football careers this year. "Poodles" Podelwitz at guard, Harry Bochrath, a 210-pound tackle, Joe Stephan and Ben LaPriesta, two outstanding backs looked like good varsity material.

It was announced that tickets for the Washington-St. Louis Thanksgiving Day game are on sale and can be purchased at the following places: St. Louis U. Gymnasium, 3672 West Pine boulevard; Washington U. Gymnasium; Leacock's, 621 Locust street, and St. Louis U. Alumni Office, 221 North Grand boulevard.

Newest Fall and Winter
PANTS
of every description for every occasion
WE MATCH YOUR COAT AND VEST@
Most Complete Assortment Shown in the City $2.95 to $7.95
Blue Serges
Gray Serges
Fancy Worsteds
Blue and Gray Cheviots
Shadow Stripe Trouserings
Diagonals
Herringbones
Diamond Weaves
Work Pants
Odd Knickers
Golf Hose
20 and 22-Inch Bottoms
"Collegiates"
$2.95 to $6.95
Just the Pants for School
The Pants Store Co.
711 Pine St. 711

MISSOURI SHOULD HAVE NO TROUBLE BEATING BEARS, ROCKNE SAYS

NOTRE DAME COACH PICKS ARMY TO TRIM ILLINOIS; MICHIGAN TO WIN OVER HARVARD ELEVEN

By Knute Rockne
Member All-America Football Board.
(Reg. U. S. Patent Office.)

SOUTH BEND, Ind., Nov. 8.—For the first time in football history an Army team is coming West to play a Western team. Many a Western team has gone East to play the Army, but owing to the strict regulations of the military service the Cadets' trip to Champaign tomorrow is the first time that the strict bonds of red tape along this line have been broken. Neither Illinois nor the Army have been as successful this year as usual, but yet the game is the leading attraction in the Middle West due to the fact that over a period of years the two schools have been rich in football traditions and history.

The Army backfield has been just as good as ever but the line has been rather spotty. Illinois is playing good defensive ball, but so far failed to show very much. This is not typical of a Zuppke team. Anyone going back over past records will note that the Illinois teams un- der Zuppke always came back with a bang whenever they have been beaten.


ROCKNE

The West Pointers are anxious to come West and make a good showing so should be quite a football game with the winner difficult to pick. pick West Point because Cagle a threat who may get away any one of the 60 minutes no matter how clever or ingenious Zuppke's may be.

The Harvard invasion of Ann Arbor is another social victory for the Middlewest. It's a long way from Boston to Ann Arbor. If you know what I mean. Neither of these teams have had the success so far this year that their admirers had hopes for, though Harvard held the Army team by means of a last-minute forward pass several weeks ago.

Picks Michigan to Win

The Michigan team has not shown anything as yet though I can't see any fairness in making Kipke the goat for this. The great Michigan lines of of the last seven years or so have been due largely to Tad Wieman and if Kipke had had Weiman as line coach this year the chances are that the results would have been different. But even so I think Kipke is doing good work in bringing an improved showing from Saturday to Saturday and the team ought to show its best so far for the Harvard classic. It looks like a pretty even game but I pick Michigan by an eyelash. I sort of have a hunch that Michigan will rise in all its might Saturday and play the kind of football it is capable of.

The University of Iowa football team will have a lot to do with the conference championship this fall as the tail corn boys will meet the two undefeated teams, Minnesota and Purdue, on successive Saturdays. Tomorrow at Iowa City they host Dr. Spears' steam roller from Minneapolis. The power of Dr. Spear's team seems to be just as plentiful as of old with enough flank threat, snappy forward passing and smart kicking to give the team complete versatility. The Iowa team has been playing nice football but I believe Dr. Spears' team has a little too much horse power.

Northwestern Should Win

Northwestern after its great victory over Illinois goes down to Ohio State to play. The present indications are that Northwestern should win handily but Dick Hanley's men should beware of a let down after their supreme effort as Williams's men cannot be taken lightly. But, if everything goes according to Hoyle, Northwestern should win.

I pick Wisconsin to beat Chicago by a very small margin. The Wisconsin team, to a lot of people, has been somewhat of a disappointment this fall. I believe the team lacked an inspiring leader of the field capable of lifting the other members of the team who are big physically but who are rather phlegmatic emotionally. Chicago, after its superb victory over Princeton, next Saturday should let down a little and it is on this account that I believe Wisconsin will shade them.

Purdue will take a breather in "Ole Miss" at Lafayette. Drake has been playing some good football in spots, but does not look formidable enough to threaten Notre Dame too seriously, when the two teams meet in Chicago.

Tigers to Win Easily

In the Big Six territory the Kansas-Oklahoma game stands out. I can't help but feel that Kansas will win this game. "Bo" McMillan's Kansas Aggie eleven, after their surprising victory over Missouri, should not have much trouble with Iowa State, while Missouri should take Washington University from St. Louis rather handily. Creighton, which has been taking Marquette rather regularly of late years, will find the task impossible this fall, as the Creighton team is having an off year and Marquette is stronger than ever. Marquette should win rather decisively. Detroit should win from the University of West Virginia, which is not as powerful as in past years. Ohio Wesleyan seems to have the edge over Wittenberg, while Coe College should emerge the victor in their annual struggle with Carleton.

Loyola of Chicago invades New Orleans to play Loyola of the South. There ought to be a chance here for a sort of merry quip, but the best I can think of is that Loyola of Chicago ought to win, unless the temperature of New Orleans proves too much of a handicap.

In past years, when Butler and Wabash clashed the occasion has always been one of the most interesting games in Indiana. This year, however, Wabash is away below par on material, as the school faculty has become somewhat hysterical over high-class marks, and so Butler should have a comparatively easy time of it when the two teams meet Saturday.

(Copyright, 1929.)

Rockne's Picks

Army with Cagle in lineup to defeat Illinois.
Michigan to stop Harvard.
Minnesota to beat Iowa.
Northwestern to win from Ohio State.
Wisconsin to take Chicago by small margin.
Purdue will find Mississippi easy.
Notre Dame to beat Drake.
Kansas to win from Oklahoma.
Kansas Aggies to defeat Iowa State.
Missouri to take Washington (St. Louis).
Marquette to beat Creighton.
Detroit to win from University of West Virginia.
Ohio Wesleyan has edge over Wittenberg.
Coe should be victorious over Carleton.
Loyola of Chicago to take Loyola of South.
Butler should have easy Saturday with Wabash.

Tomorrow's Varsity Games

LOCAL.
Washington U. vs. Missouri at Francis Field.

MISSOURI VALLEY.
Marquette at Creighton.

BIG TEN.
Minnesota at Iowa.
Northwestern at Ohi. State.
Wisconsin at Chicago.

INTERSECTIONAL.
Georgia at New York U.
Army at Illinois.
Harvard at Michigan.
Mississippi at Purdue.
Detroit at West Virginia.
Oklahoma State at Miss. Aggies

BIG SIX.
Ames at Kansas Aggies.
Kansas at Oklahoma.

EAST.
Colgate at Columbia.
Tufts at Amherst.
Fordham at Boston College.
Dartmouth at Brown.
Villanova at Rochester.
Delaware at Catholic U.
New Hampshire at Conn. Aggies.
Western Reserve at Cornell.
Drexel at Delaware.
Penn Military Col. at Dickinson.
Muhlenberg at Gettysburg.
Alfred at Hobart.
Boston U. at Holy Cross.
Swarthmore at Johns Hopkins.
Rutgers at Lafayette.
Bowdoin at Maine.
Georgetown at Middlebury.
Penn State at Pennsylvania.
Washington-Jefferson at Pittsburg.
Lehigh at Princeton.
Lebanon Valley at Schuylkill.
Mass. Aggies at Springfield.
Niagara at Syracuse.
Rensselaer at Vermont.
Williams at Wesleyan.
Rhode Island at Worcester.
Maryland at Yale.
Georgetown at Navy.

MIDDLE WEST.
Notre Dame vs. Drake.
Ohio Wesleyan at Akron.
Ada at Arkansas.
Wabash at Butler.
Coe at Carleton.
Ohio U. at Denison.
Superior at Duluth.
Bradley at Illinois Wesleyan.
Carroll College at Knox.
De Kalb at Normal.
Dayton at St. Xavier.
Detroit at Toledo.
Ohio Wesleyan at Wittenberg.
Case at Wooster.
Lake Forest at Monmouth.
Oberlin at Miami.

SOUTH.
Kentucky at Alabama.
Mississippi College at Birmingham.
Furman at Citadel.
West Virginia Wesleyan at Davis-Elkins.
Louisiana State at Duke.
Davidson at North Carolina State.
William and Mary at Roanoke.
North Carolina at South Carolina.
Sewanee at Southwestern.
Baylor at Texas.
S. M. U. at Texas Aggies.
Rice at Texas Christian.
Alabama Poly at Tulane.
Georgia Tech at Vanderbilt.
V. P. I. at Virginia.
Clemson at V. M. I.
St. John's at Washington-Lee.

FAR WEST.
Montana at California.
Pomona at Arizona.
Utah at Colorado College.
Colorado U. at Colorado Mines.
Willamette at Oregon State.
Western State at Reed.
Nevada at Southern California.
Colorado Aggies at Utah Aggies.
Stanford at Washington.

Ben Johnson Visits Here

Ben Johnson, former president of the American League, was a visitor in St. Louis yesterday. Johnson came to the city for treatment for his eyes, which have been causing him trouble recently. He resides in Indiana.

SPORT SALAD
by L. Edwards



The Crisis.

OLD Tariff Bill is sick in bed,
And everything's confusion,
While Doctor Quack a wise-old head
Suggests a blood transfusion.

The lobbyists from East and West
Are gathered in a quorum,
While healing nostrums they suggest
Ad lib et ad valorem.

As year by year across the seas,
Our interests grew wider,
To all his infant industries,
He was a good provider.

And so his friends so numerous
Declare with furrowed brow:
"When we were young he succored us
And him we'll sucker now!"

I'll Be Darned if There Were.

Donie Bush says the White Sox will be greatly improved. They weren't many runs in 'em last year, but a stitch in time might save a baseball nine.

Nine for the Lambs.

The man on the sandbox says what the bag-holders of Wall street need right now is a good cheer leader.
Ticker tape, ticker tape, rah, rah, rah!
Margins, margins, blah, blah, blah!

"Phil Ball Heads Oklahoma Power Project Corporation."

More power to him. Also to the Browns.

"Woman Made Beer to Keep Her Roomers."

QUITE frequently roomers
May prove to be bloomers,
Unless they are well entertained.
With steins on the table,
To keep them she's able
The rooming house keeper explained.

Seems So.

The St. Louis U. freshmen beat the Washington U. freshmen 47-0. Indicating that the Bear freshmen were a bit stale.

However that gives the big boys something to wipe out on Thanksgiving day.

Herb to Hi.

MR. JOHNSON, pardon me,
It was inadvertency,
Oh, Mr. Johnson, I'll be good.
I'm as sorry as the deuce,
But I've got a good excuse,
Oh, Mr. Johnson, I'm your friend.

Hi to Herb.

MR. HOOVER beg to say
Everything is quite okay,
Mr. Hoover, do not fret.
Though you left me off the list,
I'm quite sure I wasn't missed,
So, Mr. Hoover, please forget.

Donie Bush announces that Art Shires will play first base for the White Sox next year. Donie probably will start for the training camp several weeks in advance of the regular squad to get in condition.

MINNIMS WIN SIXTH GRID GAME IN ROW

Its sixth consecutive victory of the season was registered by the St. Louis U. High Minnims when they defeated the third team of Beaumont High School, on Beaumont Field, 20 to 6. Minnims are the third eleven of St. Louis U. High.

German-Swiss Team Leads.

Special to the Post-Dispatch.

CHICAGO, Nov. 8.—After five hours of sprinting during which the lead changed several times, the German-Swiss team of Emilio Richili and William Rieger led the field in the six-day bicycle race at a nearly hour today. The Belgian-American team of Freddie Spencer and Gerard Dedaets were in second place.

Football Scores

	1Q	2Q	3Q	4Q	T.
Principia	0	0			
Jeff. City	0	0			

Racing Selections

At Latonia

By TRACKMAN.

1—Gov. Pratt, Anna Beall, Rio Panchito.
2—LEE COOPER, Bob Blackburn, Doctor Fred.
3—Dunnegan, Miss Suddath, Son of Volta.
4—Louisville Lou, Bold Fast, McCulough.
5—Ben Machree, Carnie Frisius.
6—Mutual Friend, Sun Stroke, Photo's Star.
7—Billie Leonard, Actress, Dar Fur.

By LOUISVILLE TIMES.

1—Tommy Tickle, Prince Balbo, Governor Pratt.
2—Doctor Fred, Lee Cooper, Bob Blackburn.
3—Dunnegan, Lanney Son of Volta.
4—McCulloch, Louisville Lou, Colleen.
5—CURATE, Frisius, Tea Kid.
6—Mutual Friend, Dusky Maiden, Nell Chesney.
7—Actress, Dar-Fur, Billie Leonard.

At Pimlico

By LOUISVILLE TIMES.

1—Marin, Scared o' Nothin', Parnell Bound.
2—Head, Wanderlust, Are Light.
3—Dynamo, Fort Station, Mad.
4—Tommy, Lord G. Grigsby.
5—DEAR BOY, Vandal, Water Lad.
6—Prattville, Net Event, Tyah.
7—Miss Galma, Laggs, Patsy.

Latonia Charts

Weather clear; track heavy.

Special to the Post-Dispatch.

LATONIA, Ky., Nov. 8.—Following are the results of today's Latonia races:

FIRST RACE—$1200, claiming, all ages, six furlongs: Start good, won driving, place same. Went to post 2:00. At post one minute. Winner ch. m. 5, by Colonel Vennie-Fleetabelle. Trainer, J. B. Respess (owner). Time—:25 1-5, :52 1-5, 1:22. Value to winner, $900; second, $200; third, $100.

HORSE.	WT.	PP.	ST.	¼	½	Str.	Fin.	Jockey.	Equivalent Odds to 1.
Colonel Bell	108	8	2	34	11	11	1nk	W. Gooler	6.27
Double O	103	2	7	7h	3h	2h	2½	F. Haines	12.10
Blue Ash	101	4	4	5h	2h	2½	3h	H. Schutte	4.23
Pagan Laddie	114	5	3	2½	5h	4½	4h	C. Turk	11.10
Royal Sport	107	6	6	3h	7h	5h	5h	D. Smith	17.47
Applaud	104	3	5	6	8	8	6h	L. Canfield	115.75
Donora	101	7	1	1h	6½	7h	7½	K. Russell	15.41
Nicaragua	114	1	8	8	4h	6	8	C. Meyer	2.63

Colonel Bell moved into serious contention quickly on outside, opened up a good advantage after reaching turn and, holding on stubbornly, just lasted. Double O steadily improved his position, slipped between the leaders in final eighth and, closing fast, just failed to get up. Blue Ash was under pressure the entire trip, moved up stoutly entering stretch and held on well. Pagan Laddie had no mishap. Sonora quit badly after showing brief early speed. Nicaragua was done after reaching final three-eighths.

$2 mutuels paid: Colonel Bell, win $6.44, place $4.88, show $3.34; Double O, place $12.94, show $5.52; Blue Ash, show $3.40.

SECOND RACE—$1500, claiming, 3-year-olds and up, six furlongs. Went to post 2:27 p. m. At post 1 minute. Winner, br. c. 4, by Colonel Vennie-Bernie Best. Trainer, J. B. Respess. Time, :25 3-5, :53 3-5, 1:23 4-5. Value to winner, $900, second $200, third $100.

HORSE.	WT.	PP.	ST.	¼	½	¾	Str.	Fin.	Jockey.	Equivalent Odds to 1.
Crestwood	111	10	1	2h	2h	1nk	1h	W. Gooler	.80
Pomegranate	113	1	6	6h	5h	4h	2h	C. Meyer	21.70
Mack's Baby	122	6	7	5½	3h	3h	3½	D. Smith	43.10
My Hobby	108	2	10	9h	9h	7h	4h	J. McCoy	8.02
Patsy R.	108	3	5	4h	4h	5h	5h	E. Goodrich	1.00
Keeping Time	106	5	8	7½	8½	6h	6nk	W. Carroll	15.90
Neverbust	111	7	4	8h	6h	8h	7h	C. Turk	107.70
Claret Cup	103	8	2	3h	1h	9h	8h	A. Greco	60.91
Watch On	107	9	3	1h	7h	10	9½	W. Rideout	4.11
*Declare All	111	4	9	10	10	10	10	W. Ellsworth	107.70

*Field.

Crestwood, under energetic tactics, kept well up on the outside, headed the leaders after reaching final eighth and, closing stoutly, won drawing out. Pomegranate found racing room on inside throughout, raced prominently, but could not withstand the winner. Mack's Baby, a forward factor throughout, outstayed My Hobby. Latter began very slowly, but saved much ground. Patsy R began tiring after showing speed to stretch. Watch On faltered badly after racing forwardly to final quarter.

$2 mutuels paid: Crestwood, win $5.78, place $3.52, show $2.60; Pomegranate, place $10.54, show $6.86; Mack's Baby, show $6.76.

THIRD RACE—$1200, claiming, 3-year-olds and up, maidens, mile and one-sixteenth. Start good; won easily; place driving. Went to post 2:53 p. m.; at post 2 minutes. Winner, b. g. 4, by Paul Weidel-Winter Blossom. Trainer, J. Peters. Time, :26 1-5, :54 1-5, 1:25, 1:56 3-5, 2:04 1-5. Value to winners, $800, $200, $100.

HORSE.	WT.	PP.	ST.	¼	½	¾	Str.	Fin.	Jockey.	Equivalent Odds to 1.
Peggy Mac	107	11	8	6h	5h	3h	1nk	1½	A. Greco	6.27
Griff W.	108	4	7	2h	2h	1h	2h	2h	D. Smith	2.87
Chic	100	1	9	7h	7h	6h	3h	3h	W. Carroll	17.47
*Yorktown	108	2	1	3h	3h	2h	4h	4h	C. Turk	26.18
Burma Maid	102	9	11	9h	9h	8h	5h	5h	H. Schutte	21.73
Daddy Nelson	107	6	12	12	11h	10h	6h	6h	W. Rideout	2.73
Son	112	3	11	10h	10h	9h	7h	7h	J. McCoy	5.87
Emergency	102	7	6	4h	4h	4h	8h	8h	K. Russell	12.41
*Bid For Fame	108	10	3	1h	1h	5h	9½	10½	J. Futrell	26.18
*Rosehue	101	8	10	11½	12	12	11½	10½	W. Ellsworth	26.18
Repay	106	12	5	5h	6h	7h	10h	11h	F. Woodcock	57.71
Bauce	108	5	8	8h	8h	11½	12	12	C. Meyer	100.82

*Field.

Ashburne, well ridden, improved his position gradually after a half mile, easily disposed of Griff W. and won with something in reserve. Griff W bumped Son shortly after start, but recovered quickly and drew into decisive contention on the stretch turn, but weakened thereafter. Chic worked his way up on outside and finished gamely. Yorktown was a factor to stretch, where he gave out. Burma Maid lacked speed and never reached serious contention. Repay quit.

$2 mutuels paid: Ashburne, win $14.54, place $5.92, show $5.14; Griff W, place $4.40, show $4.28; Chic, show $7.54.

FOURTH RACE—$1200, claiming, 2-year-olds, one mile: Start good, won easily, place driving. Went to post 3:21. At post 3 minutes. Winner ch. f. 2, by Midway-Southern League. Trainer, J. E. Weaver. Time—:26 3-5, :54 3-5, 1:24 3-5, 1:50. Value to winner, $900; second, $200; third $100.

HORSE.	WT.	PP.	ST.	¼	½	¾	Str.	Fin.	Jockey.	Equivalent Odds to 1.
Midsoles	104	1	2	2h	2h	2h	1h	2½	K. Russell	7.79
Royal Yeoman	107	5	6	6h	5½	3h	3h	2½	H. Schutte	9.51
Valdosta	112	1	8	8h	3h	1½	2h	3h	J. Smith	10.60
Rose O Neill	109	2	1	1h	1h	4h	4h	4h	C. Turk	27.77
Coby	107	3	4	3½	6h	6h	5h	5h	W. Carroll	5.97
James M	112	6	5	4h	7h	5h	6h	6h	C. Meyer	15.84
Full Tide	109	8	3	5h	8h	8h	7h	7h	R. Contreras	17.25
Chief Fettijohn	107	4	7	7h	4h	7h	8h	8h	A. Grace	21.60

Midsoles responded strongly when called upon after reaching last turn, easily wore down Valdosta and swerved badly in final eighth, where he continued fast. Royal Yeoman had good speed in the stretch, dropped back suddenly on stretch turn, yet gamely outstayed Valdosta. Latter, under strong restraint opening half mile, sprinted into a clear lead when ready, but faltered badly in final eighth. Rose O'Neill had no mishap. Coby began fast, ran out badly on first turn and showed a good effort. James M. dropped out of contention after a half mile and refused to respond to hard pressure.

$2 mutuels paid: Midsoles, win $7.58, place $4.14, show $3; Royal Yeoman, place $6.82, show $4.12; Valdosta, show $5.82.

FIFTH RACE—$1500, 2-year-olds, six furlongs: Start good, won easily, place driving. Went to post 3:47. At post two minutes. Winner br. c. 2, by Tryster-Aroma. Trainer, F. Taylor. Time—:25, :52 2-5, 1:21 2-5. Value to winner, $1150; second, $250.50; third, $148.

HORSE.	WT.	PP.	ST.	¼	½	¾	Str.	Fin.	Jockey.	Equivalent Odds to 1.
Try Too	112	3	3	2½	2h	1½	1½	1½	J. Smith	2.30
Alvin Ranshaw	112	5	2	1h	1h	2h	2h	2h	J. McCoy	1.53
Bell Smith	108	4	1	4h	3h	3h	3h	3h	K. Russell	1.97
Fiddler	108	2	4	3h	4h	4h	4h	4h	C. Meyer	10.21

Try Too, going in his best form and ground while moving up to the stretch and won well in hand. Latter shook off Fiddler quickly and tired badly after reaching final eighth. Bell Smith began slowly, was blocked when making a bid after entering stretch and taken back and to outside, never recovered, and was tiring all during final eighth. Fiddler had fair speed.

$2 mutuels paid: Try Too, win $8.78, place $3.92, show out; Alvin Ranshaw, place $2.74, show out; Bell Smith, show out.

SIXTH RACE—$1200, claiming, 3-year-olds and up, mile and seventy yards: Start good; won easily; place driving. Went to post 4:14 p. m.; at post 1 minute. Winner b. g. 4, by Master Robert-Santana. Trainer, J. Stellier. Time, :25 1-5, :53 2-5, 1:23, 1:54, 1:59. Value to winners, $900, $200, $100.

HORSE.	WT.	PP.	ST.	¼	½	¾	Str.	Fin.	Jockey.	Equivalent Odds to 1.
Border Chief	112	5	6	5½	4h	3½	1½	1½	K. Russell	3.24
Dragon	112	7	5	3h	1½	1h	2½	2½	W. Carroll	4.34
Riff Raff	103	4	7	3½	3½	2h	3h	3h	A. Greco	3.44
Donn Bon	103	2	8	6	6h	4h	4h	4h	D. Bryant	5.79
Dragon	110	6	4	4½	5	6	5h	5h	A. Terral	6.81
Oregon Fir	118	1	1	2h	2h	5½	6	6	H. Clements	6.84

Border Chief, going in his best form, recovered quickly and wearing down the leaders with powerful drive. Dragon had the most speed, saved ground and held on gamely in the drive. Donn Bon had no mishap. Oregon Fir began tiring after five-eighths.

$2 mutuels paid: Border Chief, win $2.48, place $3.72, show $3.08; Dragon, place $4.36, show $3.20; Riff Raff, show $4.72.

SEVENTH RACE—$1200, claiming, 3-year-olds and up, mile and one-sixteenth. Start good, won driving, place same. Went to post 5:40 p. m. At post 1 minute. Winner, b. f. 3 by Tryster-Clonakilty. Trainer, J. Taylor. Time, :26, :54 1-5, 1:24 1-5, 1:51, 1:58 3-5, 2:02 1-5. Value to winner $900, second, $200, third $100.

HORSE.	WT.	PP.	ST.	¼	½	¾	Str.	Fin.	Jockey.	Equivalent Odds to 1.
Peggy Mac	101	7	8	6h	3h	1h	1h	1½	K. Russell	1.91
Tommy	103	6	6	2½	2h	2h	2h	2½	W. Carroll	6.23
Nancy Seth	107	5	7	7h	7h	5h	4h	3h	W. Rideout	3.90
Don T	108	2	5	5½	4h	3h	3h	4h	A. Greco	37.17
Sharon	113	3	3	3h	5h	4h	5h	5h	A. Meyer	2.36
Linda Archer	100	4	1	1½	1½	6h	6h	6h	E. Goodrich	134.47
Madame Emelle	105	1	4	4h	6h	7h	7½	7½	W. Ellsworth	30.23
Little Guinea	113	8	2	4½	8	8	8	8	G. Collins	42.27

Peggy Mac, probably easily best and forward from the start, easily disposed of Tommy after reaching stretch, but was overconfidently ridden in final eighth, yet withstood Tommy, who was shaken up briskly near end and was drawing away. Tommy raced prominently, saved ground and almost reached the winner before Russell noted his presence on inside. Nancy Seth began slowly, but closed gamely in stretch. Don T. had speed for three-quarters. Sharon closed much ground in stretch. Linda Archer quit.

$2 mutuels paid: Peggy Mac, win $5.22, place $3.24, show $2.32; Tommy, place $6.20 show $4.12; Nancy Seth, sh ow $3 40.

ROSE OF SHARON, 1929 RACING SENSATION, DIES

By the Associated Press.

VERSAILLES, Ky., Nov. 8. — Rose of Sharon, Johnson N. Camden's famous filly, died at Hartland Farm, near here, yesterday afternoon.

The racer succumbed to an attack of pneumonia after having been shipped to the farm several days ago from Baltimore. She was regarded as the outstanding 3-year-old of 1929 and was said to be insured for $50,000. She was by Light Brigade out of Rose of Mymdy.

Rose of Sharon did not start as a 2-year-old but made her record in the 3-year-old class. She won the Ashland, Kentucky, Latonia and Illinois Oaks, four races for fillies of her age. She was trained by Dan Stewart, trainer for the Camden Stable.

Rose of Sharon was the only filly ever to have won the Four Oaks. Her last victory was in the Potomac Handicap. The filly started in 14 races, finished first ten times, second twice, third once and was unplaced once. Her winnings totaled $64,069.

HUNT CLUB WILL RUN FIVE-RACE CARD TOMORROW

Five races will make up the program of the first annual point-to-point steeplechase race meeting which will take place tomorrow afternoon on the Bridlespur Hunt Club course in Huntleigh Village. The first race will start at 2 o'clock.

Four of the races will be run over plank fences on the two-mile course, while the opening number is a straight-away on the half-mile flat route. In the latter race 15 entries have already been received. There are several meunts which stand out in this race, but Her Ladyship, to be ridden by Bernard Benson: Free and Easy, to be ridden by Bernard M. Murphy, and Caterer, to be ridden by George Manley, are expected to be the favorites at post time. Marcheta, owned by Louis A. Hager Jr., also is another fine horse entered.

Women riders in action over plank fences on a two-mile route will be featured in one of the races. The favorite in this event is Persimmon, to be ridden by Mrs. Henry Kaltenbach, who will compete against Mrs. Adelbert Von Gontard, Mrs. W. B. Shelp Jr. and Mrs. Alice F. Strauch.

August A. Busch Jr., who owns a fine string of jumpers and hunters, rules the favorite in the two-mile race over plank fences for club members.

Louis A. Hager Jr., secretary of the steeplechase, reports that the stewards, judges, timers, scale clerks and starters for the races have been selected.

The public is invited to attend.

Zazzarino Wins Bout

By the Associated Press.

JERSEY CITY, N. J., Nov. 8.—Leonard (Young) Zazzarino, slugging Jersey City lightweight, scored an easy victory over Billy Humphries, of England, in their 10-round bout at the Jrotto auditorium last night. Zazzarino weighed 131 pounds, Humphries 130.

RACING ENTRIES

At Latonia

First race, $1200, claiming, 3-year-olds and up, six furlongs:

Prince Balbo	111	*Miss Jimbill	100
Never Bust	108	Tommy Tickle	112
*Princess Donna	104	*Anna Beall	104
*Gov. Pratt	110	Rio Panchito	112

Second race, $1200, claiming, 3-year-olds and up, six furlongs:

Lee Cooper	113	Jimmy Lee	104
Doctor Fred	111	Pipe Hurry-mot	111
*Bob Blackburne	108	*Cargo II	108
	108	Uncle Al	107

Third race, $1200, the Forest Hills, 2-year-old maidens, one mile:

Duneregan	112	Interior	109
Tinsey	109	*Presander	109
Miss Suddath	109	Lester	112
Alberta Byrne	109	Son of Volta	112

aH. F. Headley entry.

Fourth race, $1200, claiming, 4 year-olds and up, one and one-eighth miles.

Ocilion	100	Bashful Beau	104
*Bold Fast	101	*McCulloch	109
Louisville Lou	107	Dearborn	109
*Frosty Run	101		

Fifth race, $12,000 added, the Latonia Championship Stake, 3-year-olds, one and three-quarter miles:

Naishapur	126	Billie Leonard	126
Time, Flies	126	Lord Bradalbane	126
The Nut	126		
Curate	126	Bay Beauty	126
Bed Machree	126	Sandy Shore	126

Sixth race, $1200, claiming, 2 year-olds, six furlongs:

*Dusky Maiden	104	*Nell McClatchey	
Flying Ambassador	112	Sun Stroke	102
*Blue Ash	105	Old Cabin	107
*Peter Pelly	105	*Photo's Star	107
*Mutual Friend	105	Jean	107

Seventh race, $1200, claiming, 3-year-olds and up, one mile and 70 yards:

*Actress	103	*Daddy Nelson	100
Eleven Sixty	113	*Padena	108
*Billie Leonard	110	Dar-Fur	105
*St. Charles	105	Drake	105

*Apprentice allowance claimed.

Weather clear; track heavy.

Racing Workouts

At Latonia

Weather clear, track heavy.

THREE-EIGHTHS MILE.

Miss Elizabeth	:39 4-5b	Miss Shoo	:39 4-5b
	1b	Chatter Black	
Georgine K.	:45b		:43 2-5b
Zu Weir	:44 2-5b	Old Cally	:43 2-5b
Chum	:41 2-5b	Vesta	:43b

LINEUPS OF HIGH SCHOOL ELEVENS SHIFTED FOR LEAGUE CONTEST

SOLDAN FAVORED OVER BEAUMONT; CLEVELAND AND CENTRAL BATTLE

PROBABLE LINEUPS

SOLDAN.	Pos.	BEAUMONT.
Minkey (157)	L. E.	Achuff (155)
Becker (152)	L. T.	Lackey (173)
Bray (182)	L. G.	Heckenberg (180)
Wright (190)	C.	Margherio (175)
Schneider (160)	R. G.	Donk (170)
Vainiko (164)	R. T.	Duby (170)
Bottle (150)	R. E.	Schwandt (155)
Cook (182)	Q. B.	Henderson (135)
Jones (150)	L. H.	Bahringer (180)
Hartnett (150)	R. H.	Nickel (155)
Robinowitz (155)	F. B.	Kalbitz (180)

WEIGHT AVERAGES.

Line	170
Backfield	159
Team	165

CLEVELAND.	Pos.	CENTRAL.
Pagliuchi (136)	L. E.	Bockowski (170)
Dingwall (175)	L. T.	Klee (175)
Culhane (150)	L. G.	Walsh (175)
Beckrath (175)	C.	Jouret (170)
Risch (150)	R. G.	Brooks (160)
Halm (177)	R. T.	Stanley (185)
Vogt (185)	R. E.	Matlock (180)
Price (140)	Q. B.	Towler (160)
Cherbula (158)	L. H.	Kea (145)
Kettterer (149)	R. H.	Lande (160)
Bieber (170)	F. B.	Wolff (160)

WEIGHT AVERAGES.

Line	172
Backfield	146
Team	160

Officials (for both games)—Gordon C. Bock, Nebraska, referee; Pete Lewis, Washington University, umpire; C. O. Kamp, Washington University, linesman.

By Harold Tuthill

There is every indication that the four lineups given out as representative of Cleveland, Beaumont, Soldan and Central for tomorrow's City High School League football double-header, will be unrecognizable as the ones which started in the previous games, because injuries and poor playing have caused the coaches to make many alterations. The leading Soldan team meets Beaumont in the first game at the Public Schools Stadium and Cleveland and Central battle in the second game starting at 3 p. m.

Cleveland's lineup will show the most changes, since four of its regulars are out with injuries. The biggest blow to the Carondelet school is the loss of Joe "Red" Mosar, considered the league's most aggressive center. Clyde Zehnter, a tackle, and Frank Ebl, 175-pound guard, will not start in the game. Ed Keith, a fine defensive back, will view the battle from the stands on crutches.

Coach Bert E. Fenenga has shifted Dick Beckrath from tackle to center; Risch from end to guard and Halm from guard to tackle. The new players to appear in the Cleveland lineup are Norman Dreschal, a tackle; Dan Cubbage, a guard, and Harold Vogt, an end. It is probable that Ralph Prina will replace Earl Jansen as quarterback and Mike Cianciola will play in the injured Keith's place. Ray Paglusch, end; George Ketterer, half and Capt. Ken Bieber, fullback, are the only regulars who have not been shifted.

Whereas Cleveland was forced to alter its lineup because of injuries, Beaumont will present a different front, because Coach Burns M. Franklin is disgusted with the showing made by his squad in the Central game. Franklin began his shake-up by relegating the Simpson brothers, Ralph and Lloyd, Harris Bach and Reinhart Schultz, to the second team. Ray Margherio replaced Dick Achuff at center, Achuff being moved to end. John Lackey and Roland "Pete" Heckenberg, will start at left tackle, and guard, respectively.

Edwin Donk was taken out of the backfield and placed at guard, flanking Margherio. James Duby, at tackle, was the only lineman, who was undisturbed. The right end position is being fought for among Otto Schwandt, Bergdoll Igou and John Kyler, with Schwandt favored to start.

The North Enders' backfield will be unchanged except that Bob Kalbitz or Ed Gebhardt will start at fullback. Deurveau Henderson, quarterback, Elmer Nickel, and Herb Bohringer, halfbacks, will complete the quartet.

Coach James F. Cook contemplates shifting the Soldan backfield to give Dick Coe and Ed Hicks an opportunity to show what they can do. If this pair starts, Harold "Red" Jones and Godfrey Hartnett will be benched. It is likely that Cook will use Linscott Hall at right end instead of Howard Butts. The remainder of the Soldan line consisting of Harry Minkey, Ed Becker, Bill Bray, Vance Wright, Edmond Schneider and John Vainiko, will remain intact. Dave Cook and Bill Robinowitz are certain to start in the backfield.

Only two alterations are noted in the Central team. Fred Lande has been nominated to start in place of Isadore Gaizier, in the backfield. Coach Paul H. Conant made the change with a view to supplying a greater offensive power for the Mid-Cityans.

Soldan is favored to win from Beaumont, but the outcome of the Central-Cleveland game can only be hazarded. Cleveland had been conceded a slight advantage until the toll of injuries weakened the eleven.

Sonnenberg Throws Adores

OLYMPIA, Wash., Nov. 8.—Gus Sonnenberg, heavyweight wrestling champion, used but one of his famous flying tackles in gaining two straight falls over Andre Adores, claimant of the French wrestling title, here last night. The first fall came in 23 minutes and the second in 11 minutes after the champion pushed Adores to the floor and fell on him.

FOOTBALL

by James M. Gould

Billikens Powerful

At first flush it may not seem that Washington U. has much to shout over in the result of the Freshman game with St. Louis, there really is a silver lining to that 47-0 cloud. The Washington varsity teams of the past few years have lacked reserve material and, without reserves, no varsity can attain greatness. Wednesday night, Coach Walker had a numerically strong squad of youngsters and, as is a football axiom, that if you have the men, you can teach them the game. Washington, it appears from the size of the Freshman squad, may have many to choose from for Varsity places a year from now.

As for the Billiken youngsters, they showed what is perhaps the most powerful first-year squad seen in this section of the football world. It had everything. A powerful, sweeping attack with fast backs, dashed through wagon-wide holes made by a sturdy line. On defense, the standard was just as high. Without the use of trite superlatives, the worth of the team cannot be adequately described.

Anderson May Depart?

Along about this time of the year rumors begin to float around affecting the tenure of office of college coaches. The first to make its appearance in 1929 has to do with Head Coach "Hunk" Anderson of the Billikens. "They say" that Hunk may not be back.

To those who have followed St. Louis University and its teams this year, it seems that the university authorities would be making a monumental mistake in changing the coaching system inaugurated by Anderson and personally directed by him. Nor could any one else direct an Anderson-system team as could "Hunk." With the varsity material remaining for next year and a great set of freshmen coming up, it would be not only dangerous to drop the present pilot but, in the opinion of football men, unjust and absolutely silly.

The report of Anderson's possible going is just a hazy rumor of course. The university could strengthen its position considerably by issuing a firm denial of any such possibility.

Heartley Anderson ranks with the greatest coaches in the country; his loss to St. Louis University and to St. Louis sport would be irreparable.

No, They Don't Care!!!!

SOME correspondent recently quoted Gwinn Henry, Missouri football coach, as saying that his chief interest was in winning Big Six conference games and that "he didn't care" how the Tigers fared in non-conference contests. Those who know Coach Henry know just how ridiculous ascribing such a statement to him, really is. Sir Gwynn "bleeds" whenever his team loses to no matter what class of opponent just as all other good coaches do. It would hardly be wise for Washington to count much tomorrow on anybody connected with the Missouri U. "not caring" how the game comes out.

When Bob Neyland played football at West Point, he was regarded as a first-flight backfield man. Neyland now is coach at the University of Tennessee and has not been beaten since Vanderbilt downed the Volunteers late in 1926. Twice, they have been tied. Major Bob has 23 victories in 25 games to the credit of his team. And, then, there's Gus Dorais who, some years ago, used to heave forward passes which one Knute Rockne was wont to catch for Notre Dame. As Detroit U. coach, Dorais ran his string of consecutive victories to 19 before being tied, last Saturday, 6—6, by Marquette.

Safeties Are Important

As has been pointed out, safeties have become important scoring factors this year. In games played last Saturday, as an illustration, Syracuse, Villanova and Michigan State each scored a pair of safeties. Chicago, California, Pitt, Ohio State, Navy, Tennessee, Findlay and Johns Hopkins also scored by this method. In all, there were 15 safeties recorded in the day's play.

The proposal to put the college football games directly in the hands of the team-captains and have the coaches go away somewhere for a week-end visit, is dying a natural death. How much afraid the coaches were that the experiment would be tried was indicated by Bob Zuppke of Illinois, who, asked for an opinion of the plan, said, "Why not turn the band back to the students?"

SPECIAL PRACTICE FOR TROJANS IN PREPARING FOR NOTRE DAME GAME

LOS ANGELES, Cal., Nov. 8.—Told by scouts that Notre Dame's backfield is as good as its famous Four Horsemen, is unstoppable, the Southern California Trojans today took specialized practice in punching holes in interference.

This was Coach Jones' preparation to meet Knute Rockne's famed screen of guards and ends for his fleet back, Elder and Caridco. They play at Chicago on Nov. 16.

According to Ambrey Devine, who saw Notre Dame in the Carnegie Tech and Georgia Tech games, Elder, Caridco, Mullins and Brill are as good as Miller, Crowley, Layden and Stuhldreher, the Irish terrors of a few years ago.

JACK DEMPSEY, VETERAN RACING WRITER, DEAD

CHICAGO, Nov. 8.—The death of Jack L. Dempsey, veteran racing authority and writer, has taken from the turf sport one of its most interesting characters.

Dempsey died yesterday at Dallas, Tex., where he had gone to report the racing revival meeting in the Lone Star State. In death he has joined Sam Hildreth and James Rowe Sr., famous American trainers; Mars Cassidy and Lester Dean, noted starters, and John E. Madden, one of the country's leading breeders of thoroughbreds, all of whom died within the past few months.

The oldest turf reporter in the country in point of service, Dempsey ruled all press boxes in which he worked, and devoted time and physical effort to keeping out everyone but workers. Publishers of newspapers, politicians and even relatives of reporters, were ordered out by Dempsey. At the Kentucky Derby several years ago a gate crasher, carrying a portable typewriter and field glasses, attempted to enter the press box just as the field paraded to the post. Dempsey detected him and tossed him out bodily.

Acknowledged as the greatest of chart-makers and handicappers, Dempsey probably finished loser in betting. He was a heavy player of favorites but usually was unlucky. In his selections for yesterday the day of his death for the daily racing form, with which he had been for 30 years he picked five winners out of six at the Arlington Downs track.

He had been ill throughout the long Chicago season, but missed few afternoons of acing. He had planned to go to his home at New Orleans for a vacation following the closing of the Chicago season, but later decided to attend the revival of the sport in Texas. Funeral services were to be held this afternoon at New Orleans.

Belleville Plays Wood River Team In League Game

With East St. Louis idle and Belleville playing Woodriver Saturday, prospects are that the two St. Clair County teams will remain tied for the Southwestern Illinois High School Conference lead after week-end games. Except for a tie game with Alton, Woodriver has lost all its conference games by top-heavy scores.

Granite City appears to be the only stumbling block in the way of the leaders before their game on Thanksgiving day. Belleville will meet Granite City, Nov. 16, and East St. Louis is scheduled to meet last year's champions on the following Saturday. Although defeated by Collinsville, the Granite City team has shown flashes of form and may defeat either or both the leaders.

On paper, East St. Louis appears to be the class of the conference, as its victories have all been by large scores and over the same teams that Belleville has barely been able to defeat. Belleville defeated Edwardsville 6 to 0 and Collinsville by an 8 to 0 score, while East St. Louis won over the two teams 34—7 and 27—0, respectively. East St. Louis defeated Alton 25—7, while Belleville's score with the Madison County boys was 17—0.

The feature of the week-end card is the game between Edwardsville and Collinsville Monday on the former's field. Both teams defeated Woodriver by approximately the same scores and lost to East St. Louis and Belleville. Alton plays Granite City today in a game which will have little bearing on the standing and which Granite should win easily.

	W.	L.	T.	Pct.
East St. Louis	3	0	0	1.000
Belleville	3	0	0	1.000
Collinsville	2	1	0	.500
Granite City	1	1	0	.500
Edwardsville	1	2	0	.333
Wood River	0	2	1	.000
Alton	0	3	0	.000

The schedule:
Friday—Alton at Granite City; Belleville at Wood River.
Monday—Collinsville at Edwardsville.

SHURTLEFF'S STRONGEST ELEVEN WILL OPPOSE CARBONDALE TODAY

Shurtleff College will oppose Carbondale Normal this afternoon, seeking its third straight conference victory. The Pioneers have split even in their conference games to date and Coach Wood is very desirous of winning the Carbondale game to finish above .500 in the Little Nineteen ratings. A nonconference game with Culver-Stockton next Friday will close the season for Shurtleff.

After losing to Charleston and Macomb Teachers Colleges by close scores, the Pioneers came back and defeated McKendree and De Kalb Teachers.

Coach Wood will have the strongest lineup he has been able to muster this season in today's game. Carson Green, big fullback, will be in shape as will "Bill" Nicolet, regular halfback. Ell, former Granite City star, a converted halfback, has strengthened left end, an outstanding weak spot on the team all season. The rest of the lineup will be as follows: Left tackle, Bertis; left guard, Hester; center, Riehl; right guard, Anwarter; right tackle, Slaughter; right end, Hortin; quarter, Chapman; left half, Nicolet; right half, Medler; fullback, Green.

Muny Basketball Loop Opens Dec. 2

The Municipal Basketball League will open its schedule the night of Monday, Dec. 2, it was tentatively decided at a meeting of league officials last night at the Sherman Park Community Center. The league this season will be composed of 18 teams and two affiliated leagues, the Y. M. H. A. League, with the exact number of teams unannounced, and the Catholic League, which will be composed of nine quintets. Last year the Catholic League operated as the Sodality League.

Entry blanks were given out last night, and will be received at the office of the league, 330 Municipal Courts building, starting Nov. 12. The entry list will close Nov. 18. Additional application blanks may be obtained at the office.

Last year 22 teams comprised the league.

WASHINGTON SENATORS TO TRAIN AT BILOXI

By the Associated Press.

BILOXI, Miss., Nov. 8.—The Washington American League baseball club will do its 1930 spring training here by the waters of Mississippi Sound.

Clark Griffith, president of the Senators, yesterday signed a contract with officials of the Biloxi Amusement Association to use the association's stadium for the pre-season limbering up of the ball club.

284 HARRIERS TO TRY FOR HONORS IN COLLEGE RUN

By the Associated Press.

NEW YORK, Nov. 8.—A record of 23 varsity cross country teams comprising a grand total of 284 of the best college long distance runners in the East, as well as a handful from the Middle West, was announced yesterday for the Eastern intercollegiate cross country championship to be run, Nov. 23, at Van Cortlandt Park here.

The total exceeds by five the number of teams entered for the classic chase in 1928 and 1927 and indicates widespread interest this year in the strenuous sport of galloping six long miles over hill and dale.

Constituting the first intersectional threat in the history of cross country, Michigan State College entered a team of nine men headed by Capt. Theodore Willmarth and Lauren P. Brow. The other 22 contestants, all of them Eastern institutions, are Bates, Carnegie Tech, City College of New York, Columbia, Cornell, Dartmouth, Fordham, Harvard, Lafayette (single entry), Maine, Manhattan, Massachusetts Institute of Technology, New York University, Pennsylvania, Penn State, Pittsburg, Princeton, Rutgers, Syracuse, Union, Williams and Yale.

Cornell, with a pack of 34 men entered, leads the field in quantity but only seven are permitted to run on a team. At the opposite extreme is Lafayette which sned only its speedy ace, Hugh M. Masterton, concentrating its ambitions upon the individual title. Penn State which now holds the team championship and has pretty well monopolized it in recent seasons, nominated 22 men but not any such stars of last year as Bill Cox, George Offenhauser and A. W. Bass Jr., were not among them, having been lost by graduation.

Sixteen teams comprising 195 individuals have entered for the three-mile freshman event, making a total of 479 athletes entered for the varsity and freshman runs.

In the freshman chase will be Carnegie Tech, Columbia, Cornell, Dartmouth, Fordham, Maine, Manhattan, M. I. T., N. Y. U., Pennsylvania, Penn State, Pittsburg, Princeton, Syracuse, Union and Yale.

Quintero Scores Kayo

MIAMI, Fla., Nov. 8.—Young Manuel Quintero, 141, of Cuba, last night stopped Dick Gore, 145, Jacksonville welterweight, after seven rounds of fighting. Gore was unable to answer the bell for the eighth round.

Doherty Now a Pro.

Kenneth Doherty, national decathlon champion, has resigned as an amateur to coach cross country and track at Princeton.

MOHAWK, 10-1, IS WINNER IN LIVERPOOL CUP

By the Associated Press.

LIVERPOOL, Nov. 8.—The Mohawk, by Mohaca, from Athgarvan Lass, owned by Capt. J. Hutchinson, won the Liverpool Autumn Cup today.

W. Singer's Lucktor was second and J. Rosenthal's Dark Curl third. Thirteen ran.

The Mohawk won by three quarters of a length while the same distance was between second and third.

The betting on the Mohawk was 10 to 1, on Lucktor 9 to 4 and Dark Curl 33 to 1.

The stakes were £2000 and the distance one and a quarter miles, 170 yards.

ARLINGTON DOWNS TO HOLD EXTRA DAY'S RACING FOR CHARITY

By the Associated Press.

FORT WORTH, Tex., Nov. 8.—The Arlington Downs race meet has been extended one day—through Monday, Nov. 18, William Doak, secretary of the Texas Jockey Club, announced yesterday. The meet was to have closed Saturday, Nov. 16. There will be no races Sunday. Receipts on the extra day will be given to charity.

RACES

Everybody invited to

BRIDLESPUR HUNT CLUB

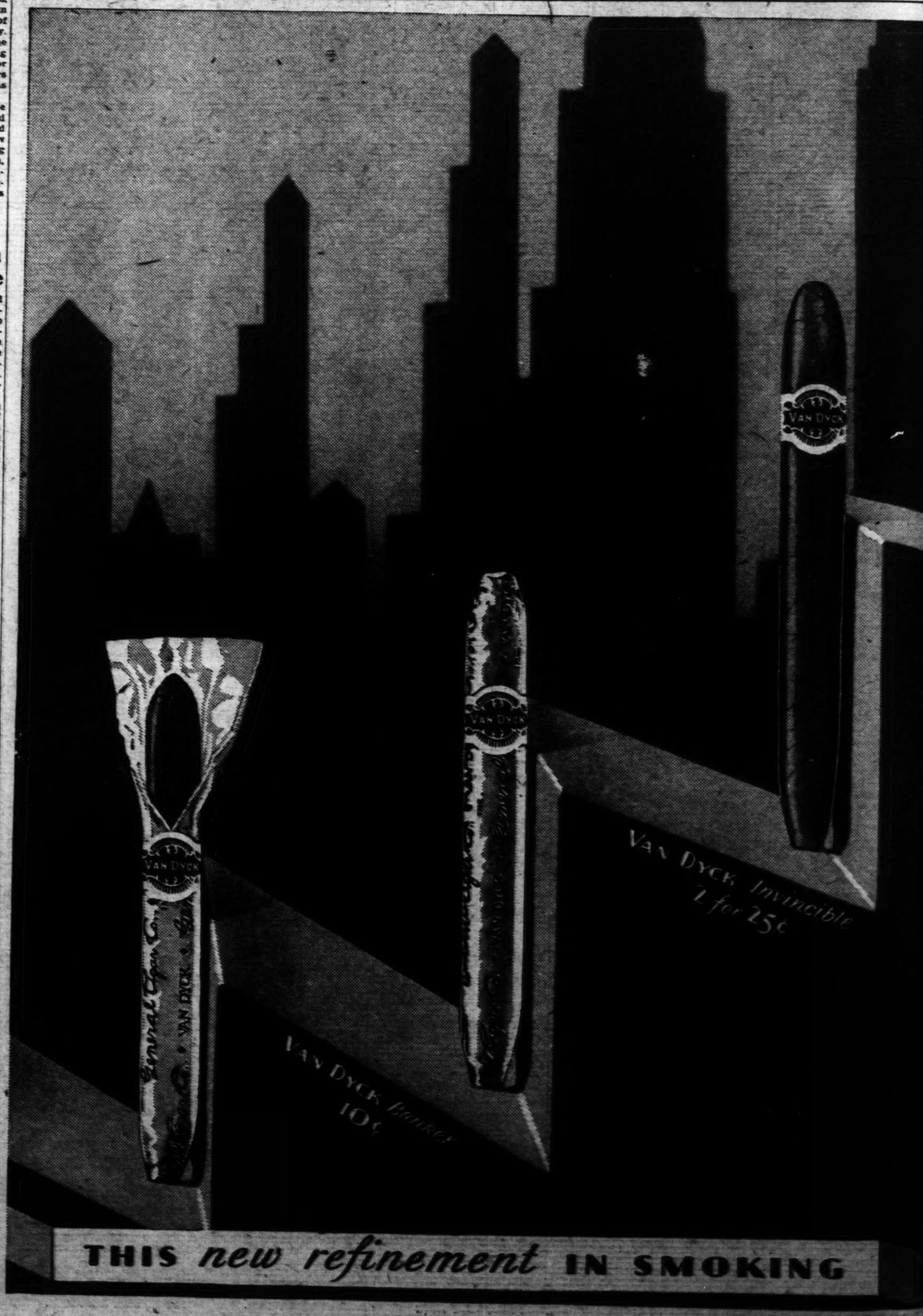
Point-to-Point Steeplechase Races

Southwest Corner Denny & Clayton Rds.

First Race Starts 2 O'Clock, Saturday, Nov. 9th

FIRST TIME IN ST. LOUIS

Admission $2.00 for Parking Place and Party



$4,758,896 SPENT SO FAR ON PLAZA SITE

City Has Still to Acquire 33 Per Cent of Area Out of $6,000,000 Appropriation.

The city has spent $4,758,896.24 acquiring two-thirds of the Memorial Plaza site it is shown by data compiled yesterday by the Comptroller's office.

A total of 422,038.55 square feet of the plaza site, or 66.807 per cent has been acquired, as of Oct. 29, with 215,158.51, or 33.193 per cent, still unpurchased.

Negotiations for additional land are pending which, if completed, will increase the flat purchase price to about 5,000,000. The bond issue provided $6,000,000 for acquisition of the plaza site and for a Soldiers' Memorial. Associate City Comptroller Cunningham estimates the entire 6,000,000 will be required to buy the site, leaving nothing available for a separate Memorial building.

However, it is the understanding of city officials that the Soldiers' Memorial can be considered part of the Municipal Auditorium, for the construction of which $5,000,000 is provided in another bond issue item. The auditorium site, as part of the Memorial Plaza site, is being acquired out of the Memorial Plaza appropriation.

Little Land Condemned.

The money spent by the city to date is for direct purchases from the landowners, with the exception of $750,000 paid into court in condemnation proceedings.

Condemnation proceedings to acquire the whole site were instituted, but city officials, to expedite matters, have elected to buy directly where the owner's offer is considered reasonable.

Associate City Counselor Senn, in charge of condemnation proceedings for the city's law department, estimates approximately $1,000,000 will be assessed against property owners benefited by the Memorial Plaza improvement, making this amount available eventually for embellishment of the plaza and for the Soldiers' Memorial.

The Memorial Plaza site includes the three blocks between Thirteenth and Fourteenth streets from Olive to Market streets, two blocks between Twelfth and Thirteenth, from Pine to Market, two blocks between Fourteenth and Fifteenth, from Pine to Market, and two blocks southward from Market to a point 250 feet north of Clark avenue, the last to be the auditorium site.

JUNK PEDDLER AND WIFE, EVICTED, CAMP IN VACANT LOT

Can't Pay His Rent of $10 a Month; Says He Earns Only 50 Cents a Day.

For two nights Michael Gorbiek, a junk peddler, his wife, Annie, and a friend, Frank Kankol, have huddled beside a fire, with part of their furniture as a windbreak, in a vacant lot near their home, 1407A North Ninth street, from which they were evicted Wednesday for non-payment of rent.

Yesterday morning, as the three shared half a loaf of bread and a can of black coffee donated by a neighbor, Gorbiek told of his trouble.

"I make only about 50 cents a day selling bottles, at three for a cent, and rags and sticks of wood, from my pushcart. I couldn't pay the rent—$10 a month. I don't know what we'll do. We have to beg for food. I came here in 1914 with $1500 and now I've got 10 cents. The Provident Association offered to send me to the Municipal lodging house for a few nights and my wife to another place. I didn't want to leave her because she's expecting a baby. I can't get a job. I guess I'm just a garbage man."

J. H. Blackford, agent for the landlord, says Gorbiek moved in about eight months ago and has paid only two months' rent. He ascribes Gorbiek's troubles to "too much whisky."

HELD FOR 10 DEATHS IN FIRE

Japanese Accused of Murder After Burning of Seattle Hotel.

By the Associated Press.

SEATTLE, Wash., Nov. 8.—First degree murder charges were filed yesterday against S. Takayama for the deaths of 10 men Oct. 14 in a fire in the Portland Hotel here.

Takayama, arrested two weeks ago, was charged with having set the fire, investigators saying he was jealous of the wife of the hotel's Japanese proprietor.

His Auto Burns; Chemist Sought.

By the Associated Press.

POTTSTOWN, Pa., Nov. 8.—No trace has been found of Dr. Ernest Waltz, Cleveland, O., chemist, whose automobile, partly destroyed by fire, was found on the banks of the Schuylkill River yesterday near Skeatops. Dr. Waltz had been taking samples of water from the River for analysis. Footprints led toward the river.

Heart Disease, Not Fight, Fatal.

An autopsy on the body of James Dinoto, 42-year-old restaurant proprietor, 1101 North Seventh street, who died at City Hospital Wednesday night, supposedly of injuries suffered when he attempted to separate two men in a fight, disclosed that death was due to heart disease. A verdict of death by natural causes was rendered by a Coroner's jury Thursday.

CREDITORS ELE... IN KIRKPATR...

Place Orville La... About $75,0...

Be H...

Orville Livin... trustee of the ... and Thomas S. ... ers in the inv... business, against ... proceedings wh... a meeting of cr... ruptcy Court to...

His bond was ... after Thomas H... signee of the ... told Referee Ca... 000 might be r... tate. He said t... in cash, the re... securities. Ba... list liabilities o... sets of $141,61...

FIRST COUNTY JURY TRIAL...

Son Seeks to V... hoff Decisi... Handling H...

The first tri... Louis County ... years will take ... Gustave Bisch... avenue, Unive... charges by his ... is addicted to ... bis of handlin... at $50,000.

Bischoff is ... Heinrich Bis... founders of th... ing Co., and ... was a hog b... His son's pet... ment of a gu... was filed Oct. ... for hearing to ... the defendant ... fore a jury.

EX-DEPUTY A...

Second Texan ... of Hand...

By the Associate...

LAREDO, ... Walker, who ... than a year ... violating the ... filed against ... ed here for t... Lucio Blanco ... Martinez of ... were found ... the Rio Gran... was a former ... Marshal, and ... pine Scouts ... American W...

Duke Carr... stable, has ... $10,000 bon... Gen. Blanco ... would seek ...

DELAYS S...

Texas Gover... Murderer'...

By the Associ...

AUSTIN, ... Moody toda... execution of ... victed in El ... N. V. Nixon...

Howard, ... was to have ... row, but Ge... prieve yeste... former wife ... telegraphed ... falsely agains... said he wo... until W. S. ... plice, had ... been tried ... to agree.

Pals Wed ...

LOS ANG... Al Wilson, ... Frank B. T... er, were one... something ... married Ma... lers, whose ... Betty, marr... lers is the ... lers, late m... Sellers Kitc... diana.

Forced to ...

Louis P. ... farmer, fil... to divorce ... 40 years o... dignities. ... wife was q... of her hos... age at the ... nights du... married 18... 1923.

Man Kil...

CAPE G... 8.—Clarenc... old, was k... struck by ... quarry at ... here. A ... he receive... death. J. ... a store at ... father-in-l... and died.

Ammo...

A man ... ditions at ... Thursday ... suffering ... Hospital. ... day as Jo... old, of Fl... Bouchie ... for his ... mained ... ment.

Roosevelt...

ALBAN... Roosevelt ... first licen... The Gov... tomobile ... with her ... band. ... be tried ... Co. The ... Hyde Pa... cated.

$4,758,896 SPENT SO FAR ON PLAZA SITE

City Has Still to Acquire 33 Per Cent of Area Out of $6,000,000 Appropriation.

The city has spent $4,758,896.24 in acquiring two-thirds of the Memorial Plaza site it is shown by data compiled yesterday by the Comptroller's office.

A total of 433,038.85 square feet of the plaza site, or 66.807 per cent has been acquired, as of Oct. 29, with 215,158.51, or 33.193 per cent, still unpurchased.

Negotiations for additional land are pending which, if completed, will increase the flat purchase price to about 5,000,000. The bond issue provided $6,000,000 for acquisition of the plaza site and for a Soldiers' Memorial. Associate City Comptroller Cunningham estimates the entire 6,000,000 will be required to buy the site, leaving nothing available for a separate memorial building.

However, it is the understanding of city officials that the Soldiers' Memorial ca be considered part of the Municipal Auditorium, for the construction of which $5,000,000 is provided in another bond issue item. The auditorium site, as part of the Memorial Plaza site, is being acquired out of the Memorial Plaza appropriation.

Little Land Condemned.

The money spent by the city to date is for direct purchases from the landowners, with the exception of $750,000 paid into court in condemnation proceedings.

Condemnation proceedings to acquire the whole site were instituted, but city officials, to expedite matters, have elected to buy directly where the owner's offer is considered reasonable.

Associate City Counselor Senn, in charge of condemnation proceedings for the city's law department, estimates approximately $1,000,000 will be assessed against property owners benefited by the Memorial Plaza improvement, making this amount available eventually for embellishment of the plaza and for the Soldiers' Memorial.

The Memorial Plaza site includes the three blocks between Thirteenth and Fourteenth streets from Olive to Market streets, two blocks between Twelfth and Thirteenth, from Pine to Market, two blocks between Fourteenth and Fifteenth, from Pine to Market, and two blocks southward from Market to a point 250 feet north of Clark avenue, the last to be the auditorium site.

JUNK PEDDLER AND WIFE, EVICTED, CAMP IN VACANT LOT

Can't Pay His Rent of $10 a Month; Says He Earns Only 50 Cents a Day.

For two nights Michael Gorbiek, a junk peddler, his wife, Annie, and a friend, Frank Kankol, have huddled beside a fire, with part of their furniture as a windbreak, in a vacant lot near their home, 1407A North Ninth street, from which they were evicted Wednesday for non-payment of rent.

Yesterday morning, as the three shared half a loaf of bread and a can of black coffee donated by a neighbor, Gorbiek told of his troubles.

"I make only about 50 cents a day selling bottles, at three for a cent, and rags and sticks of wood, from my pushcart. I couldn't pay the rent—$10 a month. I don't know what we'll do. We have to beg for food. I came here in 1914 with $1500 and now I've got 10 cents. The Provident Association offered to send me to the Municipal lodging house for a few nights and my wife to another place. I didn't want to leave her because she's expecting a baby. I can't get a job. I guess I'm just a garbage man."

J. H. Blackford, agent for the landlord, says Gorbiek moved in about eight months ago and has paid only two months' rent. He ascribes Gorbiek's troubles to "too much whisky."

HELD FOR 10 DEATHS IN FIRE

Japanese Accused of Murder After Burning of Seattle Hotel.

By the Associated Press.

SEATTLE, Wash., Nov. 8.—First degree murder charges were filed yesterday against S. Takayama for the deaths of 10 men Oct. 18 in a fire in the Portland Hotel here.

Takayama, arrested two weeks ago, was charged with having set the fire, investigators saying he was jealous of the wife of the hotel's Japanese proprietor.

His Auto Burns; Chemist Sought.

By the Associated Press.

POTTSTOWN, Pa., Nov. 8. — No trace has been found of Dr. Ernest Watzl, Cleveland, O., chemist, whose automobile, partly destroyed by fire, was found on the banks of the Schuylkill River yesterday near Sanatoga. Dr. Watzl had been taking samples of water from the River for analysis. Footprints led toward the river.

Heart Disease, Not Fight, Fatal.

An autopsy on the body of James Dinoto, 49-year-old restaurant proprietor, 1101 North Seventh street, who died at city hospital Wednesday night, supposedly of injuries suffered when he attempted to separate two men in a fight, disclosed that death was due to heart disease. A verdict of death by natural causes was returned by a Coroner's jury Thursday.

CREDITORS ELECT TRUSTEE IN KIRKPATRICK BANKRUPTCY

Place Orville Livingston in Charge; About $75,000 Expected to Be Realized.

Orville Livingston was elected trustee of the estate of Hailey C. and Thomas S. Kirkpatrick, brothers in the investment brokerage business, against whom bankruptcy proceedings were filed May 28, at a meeting of creditors in Bankruptcy Court today.

His bond was fixed at $50,000 after Thomas H. Cobbs, former assignee of the brothers' property, told Referee Coles that about $75,000 might be realized on the estate. He said it had about $32,000 in cash, the rest being chiefly in securities. Bankruptcy schedules list liabilities of $282,481 and assets of $141,619.

FIRST COUNTY PROBATE COURT JURY TRIAL IN 14 YEARS SET

Son Seeks to Have Gustave Bischoff Declared Incapable of Handling His $50,000 Estate.

The first trial by jury in the St. Louis County Probate Court in 14 years will take place Monday when Gustave Bischoff, 7047 Kingsbury avenue, University City, will face charges by his son, Elmer, that he is addicted to alcohol and incapable of handling his estate, valued at $50,000.

Bischoff is a son of the late Heinrich Bischoff, one of the founders of the Independent Packing Co., and until two years ago was a hog buyer for the concern. His son's petition for the appointment of a guardian for his father was filed Oct. 7. The case was set for hearing today but attorneys for the defendant requested a trial before a jury.

EX-DEPUTY ACCUSED OF KILLING

Second Texan Indicted for Murder of Handcuffed Mexicans.

By the Associated Press.

LAREDO, Tex., Nov. 8.—Allen Walker, who fled into Mexico more than a year ago when a charge of violating the prohibition law was filed against him, has been indicted here for the murder of Gen. Lucio Blanco and Col. Aurelio Martinez of Mexico, whose bodies were found handcuffed together in the Rio Grande in 1922. Walker was a former Deputy United States Marshal, and a Captain of Philippine Scouts during the Spanish-American War.

Duke Carver, San Antonio Constable, has been released under $10,000 bond charged with killing Gen. Blanco. Officials said they would seek extradition of Walker.

DELAYS SLAYER'S EXECUTION

Texas Governor Waits for Trial of Murderer's Alleged Accomplice.

By the Associated Press.

AUSTIN, Tex., Nov. 8.—Gov. Moody today set for Feb. 8, the execution of P. W. Howard, convicted in El Paso of the murder of N. V. Nixon, chauffeur, in 1928.

Howard, a former Missourian, was to have been executed tomorrow, but Gov. Moody issued a reprieve yesterday after Howard's former wife, Mrs. Willie Jacks, telegraphed that she had testified falsely against him. The Governor said he would reprieve Howard until W. S. Ham, alleged accomplice, had been tried. Ham has been tried once but the jury failed to agree.

Pals Wed Mother and Daughter.

LOS ANGELES, Cal., Nov. 8. — Al Wilson, movie stunt man, and Frank B. Tomick, World War flyer, were once pals. Today they are something more than this. Wilson married Mrs. Marjorie Edith Sellers, whose 18-year-old daughter, Betty, married Tomick. Mrs. Sellers is the widow of Wilfred Sellers, late millionaire owner of the Sellers Kitchen Cabinet Co. of Indiana.

Forced to Sleep in Garage, Sues.

Louis F. Christman, 60-year-old farmer, filed suit at Clayton today to divorce Mrs. Marie Christman, 40 years old, alleging general indignities. Christman charges his wife quarrelsome, and because of her hostility he slept in a garage at the rear of his home several nights during the year of their married life, which began Nov. 7, 1928.

Man Killed, Father-in-law Dies.

CAPE GIRARDEAU, Mo., Nov. 8.—Clarence L. Watkins, 40 years old, was killed today when he was struck by falling rock in a stone quarry at Neelys Landing, near here. A few minutes later when he received word of Watkins' death, J. D. McLain, proprietor of a store at Oriole, near here, and father-in-law of Watkins, collapsed and died. McClain was 70.

Amnesia Victim Identified.

A man found in a dazed condition at Eighth and Market streets Thursday by police and pronounced suffering from amnesia at City Hospital identified himself yesterday as Joseph Bouchie, 28 years old, of Pine Lawn, St. Louis County. Bouchie said he can not account for his loss of memory. He remained at the hospital for treatment.

Roosevelt Gets First Auto Licensse.

ALBANY, N. Y., Nov. 8.—Gov. Roosevelt yesterday obtained his first license to operate a motor car. The Governor recently had an automobile specially made for him, with brakes to be operated by hand. It was patterned after one he tried when last at Warm Springs, Ga. The driving tests were at Hyde Park, where his estate is located.

Marriage Licenses Births Recorded Burial Permits

MARRIAGE LICENSES.

Ernest P. Rushmann ..... Detroit, Mich
Mrs. Bara McMurray ..... 3096 Thurman
Edw. Donovan ..... 4055 Delmar
Katherin Gallagher ..... 4111 Rose Rad
Joseph R. Rogers ..... 4015 Olive
Mrs. Ida Parkin ..... 4015 Olive
Arthur Giles ..... Judsonia, Ark
Marie Klingenberg ..... 4327 Oregon
Edward S. Brock ..... 2610 N. Taylor
Mrs. Mary M. Black ..... 4519 Cook
Walter Upliter ..... 1109 N. Compton
Mrs. Lorice Allen ..... Jackson, Tenn
Harry A. Schiller ..... Clarion, Mo
Emma Koetel ..... Chesterfield, Mo
Charley Herbert Buhle ..... 3956A McRee
Loretta Charlotte Govaz ..... 3961 Blaine
Leslie Glore ..... 1418 S. 12th
Mrs. Ruth Rapin ..... 5539 Delmar
Ivory E. Bair ..... 5841 Plymouth
Jane Irene Dalley ..... 5864 Plymouth
Roy Kolze ..... Detroit, Mich
Dorcas Wood ..... Detroit, Mich
Augustus Lewis ..... 2201 Pine
Mildred Mims ..... 3025 Lawton
John Price ..... 3016 Bell
Lorraine Moore ..... 3023 Lucas
John W. Porter ..... 521 S. 23d
Emma Fanroy ..... St. Louis, Mo
August G. Mundik ..... 1444 Tamm
Sylvia G. Bastin ..... 1240 Pamela
Robert A. Humber ..... 4320 W. Florissant
Yvonne A. Walter ..... 3608 Montana
Joseph R. Hurst ..... 3423 Arlington
Clara Hilderbrand ..... 4915 Lindell
Lafayette Blackwell ..... 1207 N. Spring
Katherine Holman ..... 1207 N. Spring
Marvin S. Noles ..... 3242 Ohio
Alma Wilkerson ..... 3322 Gravois
Wm. C. Moeller Jr. ..... St. Louis, County, Mo
Leona L. Ochterbeck ..... 3816 S. 13th
Leslie Lee Maxwell ..... 4969 Theda
Dorothy Hazel Kaiser ..... Pueblo, Col
Richard B. Bohn ..... 3308 Missouri
Marie Wentz ..... 4350 Ellenwood
Fred F. Vogler Jr. ..... 404 Dorcas
Delia A. Kelly ..... 4616 Delmar
General E. Turner ..... 2932 O'Fallon
Geary Buller ..... 2128 Biddle
Arthur Luke Woodruff ..... 3960 Lindell
Cecelia C. Bierlein ..... 3726 Lindell
Jacob Bupelman ..... 1159 Bayard
Blanche Maffie ..... Richmond Heights, Mo
Jessiee R. F. Edwards ..... 2835 Miami
Betty Betts ..... 5355 N. Broadway

At Clayton.

Robert P. Crawford, Memphis, Tenn.—Mary E. Seitz, Forrester Springs, Mo.
Wm. Macbeth, Hillsboro, Ill.—Ida Zepp, University City.

At Belleville.

John Winter ..... Tilden
Dessie Jones ..... Marissa
Richard C. Waechter ..... St. Louis
Margaret Fettig ..... St. Louis

BIRTHS RECORDED.

BOYS.

W. F. and V. Miller, 4023 Rutger.
W. and A. Gerusse, 3602 Windsor.
W. and A. Newburn, 4326A Fairfax.
J. J. and Mary Kane, 4326 Fairfax.
T. D. and C. McNeel, 6110 Lansdown.
A. and G. Jordan, 4048 Fairfax.
J. J. and Mrs. Sisel, 3434 St. George.
G. and V. Williams, 2c0 Maiden Lane.
J. and M. Dunlin, 2324 Howard.
D. W. and L. Scranage, 4900 Magnolia.
H. and A. Lakes, 1230 Tamm.
H. P. and A. Hafer, 3241A Potomac.
J. M. and W. Rutherford, 6020 Kingsbury.
C. I. and R. Miller, Chickasaw, Okla.
L. and A. Lueckner, 4319 Penrose.
W. K. and E. McCarty, 4223 S. Taylor.
N. and A. Mours, 1202 Westmoreland.
J. F. and Leah Leslie, residence unknown.
F. and M. Doran, 3525 Auer.
G. and C. Primmer, 4172 Folsom.
J. F. and M. A. Ruth, 4220 Laudel.
N. S. and J. Taylor, 4049 Barry.
G. and M. Koelle, 4112 S. 12th.
C. W. and L. Mcpherson, 1304 McCausland.
C. R. and V. Hasenclever, 6330 Amuna.
C. and M. Merrill, 3842 Blaine.
H. and M. Wamper, 1004 Hickory.
H. and C. Reamon, 1613 S. 13th.

GIRLS.

C. and E. Abasahin, 4422 Cote Brilliante.
A. and J. Harris, 4111 Padin.
B. and F. Barret, 4335 Mafflitt.
J. and D. Washington, 1537 Worcester.
J. and I. Ware, 3126 Clifton place.
I. and J. Van Dyer, 3225 Madison.
J. and G. Kolchert, 2014A Howard.
A. and A. Statzel, 2315 Hickory.
J. and E. Mund, 1048 Morris Market.
F. and M. Magana, McKamook and Adelaide.
J. and H. Williams, 1312 Missouri pl.
E. and A. Stark, 1123 Hickory.
E. G. and E. Miller, 3959 Washington.
M. and A. Andrzejewski, 4035 Pennsylvania.
V. and F. Fortunato, 5234A Shaw.
M. and J. Rudman, 7327A Amherst.
A. and A. Andrzejewski, 4035 Lindell.
R. C. and B. Smith, 2403 Cora.
V. and G. Gaitney, 4020 Arkansas.
R. E. and H. Glas, 1244 Hamilton.
W. F. and M. Rogers, 817 S. Vandeventer.
A. A. and G. Mallo, 4007 Davis.
S. B. and T. Harlon, 3809A N. 22d.
F. and F. Olsen, Alton, Ill.
J. and Mary Ward, Frankfort, Ill.
G. and J. Meyer, 7529 Parkdale.
H. and H. Glass, 5532B Warne.
E. and R. Bean, 2016 Sauber, in her seventy-ninth year.
R. and K. Koester, 1506 N. 18th.
A. and J. Andrzejewski, 4035 Lindell.
C. C. and P. Auer, 5526A Alaska.
H. W. and G. Nemnich, 5952 Kings.
R. E. and Rosemary Stoebling.
H. and I. Geluck, 1012 Hickory.

BURIAL PERMITS.

Anna I. Eichenlaub, 35, 4231 Iowa.
K. Butler, 21 days, 3357 Clara.
Annie Weiland, 61, 3531 Oxford.
W. E. Holt, 53, 815A Russell.
Julius Heilmerz, 60, 2232 Dodier.
Ethel Hunt, 28, 3211 Garfield.
Sarah Young, 65, 1637 Wash.
Laura Buckner, 59, 3752 Cook.
Mrs. Dorie, 36, 2009 Forest.
E. E. Lubke, 33, 1101 Central.
Louise Heidt, 65, 835 Tower Grove.
Anna Regua, 61, 4039A Arsenal.
Maria Doriocchio, 74, 4225 Kossuth.
C. A. Holoblade, 32, 2612A North Market.
B. F. Sills, 30, 4257A Penrose.

Divorces Granted

Malcolm from Eliza A. Coleman.
Marjorie from Anthony Dahlheimer.
Marie from Frank Adler.
Frank Edward Jech Ang M. Kenneker.
Mildred L. from Lloyd J. Cotiner.
Monisella from Charles E. Howell.
Anna Mae from Elmer Baumann.
David from Delva Phillips.
Jennie from John Sesma.
Ada Belle from Fred Nordmann.
Floyd from Inez Prater.
Diamond from Ralph Baxter.
Gladys Deniker from Otis Rastak.
Frederick August from Clara Belle Lures
Anabel C. from Fred J. Brooks.
Mabel from Edward T. Crawford.
Violetta M. from Gwynn C. Wood.
Leona from Edward Kunst.
Myrtle G. from William J. Hamilton.
Grace from James A. Odell.
Alma from Alexander M. Drrion.
Mary from Joe P. Young.
Willie from Thomas Browns.
Warren G. from Minnie Logan.
Frieda from Albert Cutsey.
Caroline from Alexs Wershoven.
Hazel R. from Louis J. Spreckelmeyer.
Ruth H. from Eugene J. Harris.
Sherlie from from William Smith.
Gertrude E. from Walter O. Snackler.
Joe from Emily Delcourdin.
Georgette from Henry C. Hunter.
Nora from Edward Reagan.
Mattie from William Bailey.
Lucy Louise from George Macdonnell.
Dollie from Gomer Smith.
Evelyn from John J. Wellacher.
Charles from Nona Krusez.
Sylvia from Aurelio Pobor.
Ernst from Clara Isaacs.
Josephine E. from Clarence I. Brown.
Irene Marie from James Koustas.
Opal from Clarence Flobrstad.
Cora from Noah Hobson.
Lillian from Gomer Smith.
Robert R. from Bessie Dixon.
Irene from Leo Barrett.
Charles H. from Gussie Stewart.
Stella from Eugene Gibbs.
Bertha from Oren Worthen.
Bert from Sally Elfe.
Birdie from Robert Allen.
Beth L. from Maynard Allen.
Joseph S. from Elmer M. Hobson.
Martha from John Schiesler.
Goldie from Irvin Stanton.
Josephine from Steve Taylor.
Pauline from Raymond Lindwick.
Gertrude from Joseph H. Stevens.
Mable from Robert Servant.
Ann from R. E. Blodgett.

W. K. BILLINGS SEEKS PARDON

Life Termer, Sentenced With Mooney, Appeals to Governor.

By the Associated Press.

SAN FRANCISCO, Nov. 8.—Warren K. Billings, serving a life sentence in San Quentin prison for alleged participation in the Preparedness day parade bombing here in 1916, has petitioned the State Supreme Court for permission to ask a pardon of Gov. C. C. Young.

Billings and Thomas Mooney were both sentenced for the same crime.

DEATHS

Satterlon, John L.
Baumann, Emma.
Beckmann, Martha
Bickham, Anna Marie
Bisbee, Charles.
Brehm, Caroline
Capstick, Teresa E.
Gallaher, James Edward.
Grove, Elizabeth.
Hayward, Pamela E.
Jostes, Mary.
Jostes, Leon.
Koester, Margaret
Levy, Catherine.
Litlander, Michael.
Lusynski, Mrs. Frances
Milles, Elizabeth.
Niewoehner, John Henry
O'Keefe, Mary Olga, Anna.
Pepper, Effie.
Pfeil, Johanna
Puhl, Ethel
Russell, May Myers.
Sarles, Robert.
Shanks, Nona.
Singleton, Elmer E.
Stevens, Winifred
Templemeyer, Ellen Beth
Threshill, Mechan, Anna
Warren, Susie E.
Weber, Carl Max.
Whittle, Catherine E.
Whitworth, Samuel C.
Wolkert, Helen
Zoll, John E.

SATTERLON, JOHN L.—Entered into rest on Thursday, Nov. 7, 1929, at 5:30 p. m. Beloved husband of Susan Satterlon (nee Salisbury), dear father of Elizabeth Sue and John H. Satterlon.

Funeral from Cullinane Brothers' funeral parlor, 1710 North Grand boulevard, Saturday, Nov. 9, at 9:00 a. m., to St. Rose's Church. Interment in Calvary Cemetery. Deceased was a member of K. M. S. (c)

BAUMANN, EMMA (nee Meyer)—Of 2208 College avenue, asleep in Jesus on Thursday, Nov. 7, 1929, at 3:00 a. m. Beloved wife of John Baumann, dear mother of Viola, Helen, Florence and Elmer Baumann, dear sister, sister-in-law and aunt. In her forty-sixth year.

Remains in state at Math, Hermann & Son's new chapel, Fair and West Florissant avenues, until 10 a. m. Monday, Nov. 11, thence removed to Pilgrim Evangelical Lutheran Church. Services same day, 2:30 p. m. at church. Deceased was a member of Ladies' Auxiliary. (c)

BECKMANN, MARTHA (nee Wehmueller)—Of 3941 Pennsylvania avenue, entered into rest on Thursday, Nov. 7, at 4 a. m., beloved wife of Christian Beckmann and dear mother of Adeline Alferink, Lucas Emma, Ethel Geist, Eleanore, Beatrice, Rita and Erwin Beckmann and our dear sister, sister-in-law, mother-in-law, grandmother and aunt, in her sixty-eighth year.

Funeral from the Schumacher funeral home, 3013 Meramec street, Saturday, Nov. 9, at 3 p. m. to Lakewood Park Cemetery.

BICKHAM, ANNA MARIA—Of 2819 Russell boulevard, on Thursday, Nov. 7, 1929, beloved mother of Mrs. E. L. Seibert, Mrs. O. G. Varble, Edward F., J. Harry, William F., Alf. S. and Anna Bickham, and our dear sister, mother-in-law and grandmother.

Funeral from Peets funeral home, Lafayette avenue and Longfellow boulevard, on Saturday, Nov. 9, at 10:15 a. m. Interment Memorial Park. (c90)

BISHOP, CHARLES—Entered into rest on Thursday, Nov. 7, 1929, at 5:05 a. m. dearly beloved husband of Lidwina Bishop (nee Holle), dear son of Conrad and the late Anna Bishop (nee Dempsey), dear brother of Pauline and Joseph Bishop, Mrs. Della Bauman and Mrs. Jane Patan (nee Bishop), and our dear brother-in-law and uncle, at the age of 52 years.

Funeral on Saturday, Nov. 9, at 7:30 a. m. from Bromschwig funeral home, 6740 West Florissant avenue, to Church of Nativity. Interment in Calvary Cemetery. (c)

BROHAN, CAROLINE (nee Thies)—Of Affton, Mo., on Wednesday, Nov. 6, 1929, at 2 p. m., beloved mother of Jacob C. Brohan and Helen Schenk and our dear mother-in-law, grandmother, great-grandmother and aunt, at the age of 90 years.

Remains will lie in state at Wacker-Heiderle chapel, 3634 Gravois avenue, until Saturday, Nov. 9, at 10 a. m. Funeral same day, 2 p. m., from Eden Evangelical Church at Affton, Mo. Interment New St. Paul's Churchyard. Deceased was a member of the Ladies' Aid Society of Eden Evangelical Church. (c5)

CAPSTICK, TERESA E. (nee Murray)—Of 5 Plant, Mo., beloved wife of John W. Capstick and dear mother of Joseph W., Samuel L., Elmer B., Florence and Agnes Capstick, and Mrs. Mary E. Combs and our dear sister and grandmother.

Funeral will take place from the Mullen chapel, 5165 Delmar boulevard, on Saturday, Nov. 9, at 7:30 a. m., to St. Leonard's Church, Florissant, Mo. Interment at St. Ferdinand's Cemetery. (c)

GALLAHER, JAMES EDWARD—Suddenly, at Chicago, Ill., Nov. 7, at noon, beloved husband of Bess Gallaher (nee O'Gorman), dear father of Larry and Jerry Gallaher, dear son of James P. and Delia Gallaher, and dear brother of Mrs. Grace Gallaher Kiely and Charles Gallaher.

Due notice of time later. Croghan service. (c)

GREWE, ELIZABETH (nee Ortman)—On Thursday, Nov. 7, 1929, at 5 a. m., beloved wife of John Grewe, dearly beloved mother of Marjorie, Christian, Mrs. Agnes McGill, Mrs. George Grimes and Mrs. Augusta Anslinger, and dear sister of the late Mrs. Barbara Oberbeck, in her eighty-second year.

Funeral Monday, Nov. 11, at 8:30 a. m. from the Provident chapel, 3710 Grand boulevard, to St. Peter's Cemetery. (c7)

FUHL, ETHEL (nee Clinton)—Of 3255 Arsenal street, entered into rest on Wednesday, Nov. 6, 1929, at 5:40 a. m., beloved wife of Russell Fuhl, and dear daughter of Robert and Ellen Clinton and dear sister of Michael, William, Edward, Ernest, Harry Clinton, Mrs. George Benning and Mrs. Elmer Fuhl, our dear daughter-in-law, sister-in-law, niece and aunt, aged 37 years.

Funeral from the Schumacher funeral home, 3013 Meramec street, Saturday, Nov. 9, at 2 p. m., to St. Peter and Paul's Cemetery.

Graniteville (Mo.) and La Grange (Ill.) papers please copy (c5)

RUSSELL, MAY MYERS—Entered into rest Thursday, Nov. 7, 1929, at 5:30 a. m., beloved mother of C. Leslie, Wilford and Standlee Russell and Mrs. Lillian Fraum, our dear grandmother, mother-in-law, at the age of 50 years.

Funeral Saturday, Nov. 9, at 2 p. m., from the Kreis chapel, 2707 North Grand boulevard, to Valhalla Crematory. (c)

SAYLES, ROBERT—Entered into rest on Wednesday, Nov. 6, 1929, at 10:15 p. m., our dear uncle.

Funeral Saturday, Nov. 9, at 2 p. m., from Math, Hermann & Son's new chapel, Fair and West Florissant avenues. Interment in Friedens Cemetery. (c)

SHANKS, NONA—On Friday, Nov. 8, 1929, at 7:05 a. m., dearly beloved wife of James Edward Shanks, and beloved mother of Thomas and Ernest Barnes and Edward Shanks.

Remains at Meek & Dickmans parlors, 3036 Easton avenue until tomorrow morning. Interment Paducah, Ky. (c)

SINGLETON, ELMER E.—Of 2523 Bacon street, Wednesday, Nov. 6, 1929, beloved husband of Amelia Singleton (nee Reimann), dear father of Lillian, Charles and Betty Mae, our dear son, brother, brother-in-law and uncle, aged 28 years.

Funeral from Hoffmeister chapel, 7814 South Broadway, Saturday, Nov. 9, at 2 p. m. to Bethlehem Cemetery. (c)

STEVENS, WINIFRED—Of 1620 South Theresa avenue, on Wednesday, Nov. 6, 1929, dear mother of Erick E. Jr., John J., Stevens, Mrs. O. H. Berty, Mrs. J. H. Wulff, Mrs. E. B. Burrows and our dear grandmother and Mrs. Winifred Templemeyer.

Funeral from Peets funeral home, Lafayette avenue and Longfellow boulevard, Saturday, Nov. 9, at 8:30 a. m., to Immaculate Conception Church. Interment Calvary Cemetery.

STEVENS, MARY ELIZABETH (nee Grob)—Of 2755 Dalton avenue, on Wednesday, Nov. 6, 1929, at 11 p. m., beloved wife of the late Joseph Stevens, dear mother of Mrs. E. Spindler, Mrs. A. Biskup, Mrs. C. Steingruber (nee Stevens), John, William and Albert Stevens, dear mother-in-law, grandmother, sister, sister-in-law and aunt, in her seventy-fourth year.

Funeral from Wacker-Heiderle chapel, 3634 Gravois avenue, Saturday, Nov. 9, at 2 p. m., to New St. Marcus Cemetery. (c)

THORNHILL, MEEHAN, ANNA—Of 4702 Bonsai avenue, on Tuesday, Nov. 5, 1929, beloved wife of the late John Thornhill, dear mother of Mrs. Alfred Christian, Mrs. Harry Moran, Julia and Arthur J. Thornhill, sister of Mrs. Catherine Thornhill, Mrs. Elizabeth O'Keefe, Mrs. Margaret O'Brien and Sadie Meehan, and our mother-in-law and grandmother.

Funeral from Peets funeral home, Lafayette avenue and Longfellow boulevard, Saturday, Nov. 9, at 8:15 a. m., to Our Lady of Sorrows Church. Interment Calvary Cemetery. (c5)

WARREN, SUSIE E.—Of 3500 Lafayette avenue, on Wednesday, Nov. 6, 1929, beloved sister of Mrs. Mary E. Hanna, dear aunt of Mrs. G. V. Miller and Mrs. D. C. Brickwood.

Funeral from Peets funeral home, Lafayette avenue and Longfellow boulevard, Saturday, Nov. 9, at 2:30 p. m. Interment Bellefontaine Cemetery.

WEISS, CARL MAX—Entered into rest on Thursday, Nov. 7, 1929 at 12:15 p. m., beloved husband of Emma Weiss, dear father of William, Marie, Melville, Charles, Ethel and Alfred, dear son of Anna Weiss, beloved brother of Amanda Schaefer and dear uncle, aged 51 years.

Funeral from Lindsey chapel, 2223 St. Louis avenue, Monday, Nov. 11, at 1:30 p. m. Interment in St. Peter's Cemetery. (c7)

WHITTLE, CATHERINE E.—Entered into rest on Thursday, Nov. 7, 1929, at 1:45 o'clock a. m., beloved sister of James H. Whittle and dear aunt.

Funeral from Arthur J. Donnelly's parlors, 3846 Lindell boulevard, on Saturday morning, Nov. 9, at 9:30 o'clock for Rosary Church. Interment in Calvary Cemetery. Deceased was a member of Altar Society of St. Francis. (c)

WHITWORTH, SAMUEL C.—Of 1473 South Vandeventer avenue, on Thursday, Nov. 7, 1929, beloved husband of Christina Whitworth (nee Gudersnub), dear father of Mrs. Louise E. Mills, Samuel C. and the late William Forrester, dear brother of Mrs. Elizabeth Forrester chapel, 4254 Manchester avenue, Saturday, Nov. 9, at 1 p. m. Interment Jefferson Memorial Park. (c)

WOLKERT, HELEN (nee Mack)—Of 2622 Ohio avenue entered into rest on Thursday, Nov. 7, 1929, at 6:10 a. m. beloved wife of Fred P. Wolkert, dear daughter of Fred P. Mack and the late Tillie Mack, our dear daughter-in-law and niece, aged 23 years.

Funeral from Gebken's new chapel, Grevais and Texas avenues, Saturday, Nov. 9, at 2 p. m. Interment in New St. Marcus Cemetery.

CEMETERY LOTS

CEMETERY LOT—2-grave, in Memorial Park 8115. MUrphy 1984. (c7)

CEMETERY LOTS—Memorial Park Section 6; reasonable. CEntral 1984. (c7)

PERSONAL

GENERAL ANNOUNCEMENTS

HAUL a passenger or two as you go to work and return; we safely responsible; no charge. Motor Introduction, Le'n. 813 Star Bldg. Central 6370. Open evenings.

PERSONAL

PERSONAL—I. Took some home. W. 4007 Lindell. (c)

PERSONAL—Marjorie: Jim is going to take Floyd away. Please write or call. (c7) Mother.

SEALED PROPOSALS

SEALED PROPOSALS for furnishing substance specified will be received at the office of the undersigned, 10 o'clock a. m., Nov. 18, 1929, for furnishing and delivering 107 tons calcium chloride. Specifications may be obtained at this office. (c14) Commissioner of Public Service.

SPECIAL NOTICES

SPECIAL NOTICE—To whom it may concern: I will not be responsible for any bills contracted by my wife after this date. (Signed) ADAM J. STEIN, 4501 S. Broadway. (c8)

RAILROAD AND MOTOR BUS TRAVEL

DRIVING to Los Angeles; passengers wanted; $15 each. 1857 S. Compton. (c90)

YOUNG MAN going to California will drive, for expenses or car part. Bay 1077 Post-Dispatch. (c5)

INTERSTATE TRANSIT LINES BUS DEPOT

All points east, west, north, south. Information and tickets. Chestnut 5554. 1301 Washington. (c8)

SUN LINES, INC.

BUSES TO ALL CITIES
208 N. 6TH. GARFIELD 6122.
CHICAGO, $4.00; DETROIT, $7.00
1518 MARKET. GARFIELD 8608 (c8)

ATLANTIC PACIFIC STAGES, INC.
COAST TO COAST
All New Reclining Chair Buses

Chicago	$4.50	Memphis	$9
Detroit	8	Birmingham	11
Pittsburgh	10	Atlanta	$15.50
New York	23	K. C.	8
Omaha	20	Denver	$17.50
Topeka	15	Los Angeles	$45.50

Main Depot 105 N. 6th. Central 6166 (c8)

CHICAGO
ROUND-TRIP EXCURSIONS

$5—November 16. Leave St. Louis after 9 pm, including midnight trains. Returning, leave Chicago next day after 9 pm, including midnight trains. Coaches and chair cars only. Children half. No baggage.

$6—November 15. Leave St. Louis after 9 pm, including midnight trains. Returning, leave Chicago Saturday night or Sunday night following. Coaches and chair cars only. Children half. No baggage.

$12—November 8 and 9. Leave St. Louis after 9 pm. Friday and Saturday, on all trains. Children half. Baggage checked. Tickets honored in parlor and sleeping cars. Return limit 15 days.

$12—November 27. Leave St. Louis on all trains Wednesday. Children half. Baggage checked. Tickets honored in parlor and sleeping cars. Return limit 15 days.

Chicago & Eastern Illinois
Illinois Central Railroad
Wabash Railway
Chicago & Alton Railroad

LOST AND FOUND

Miscellaneous Lost

GLASSES—Lost: on Hodiamont car; reward. Mulberry 1864. (c)

GLASSES—Lost; shell rimmed; near Musical Art Building. DIamar 4075. Reward.

GLASSES—Lost; Erkers brown case, Compton. Russell; reward. FOrest 2317. (c7)

GLASSES—Lost; on Natural Bridge, Taylor or Hodiamont line, Thursday morning. Jefferson 3854; reward. (c)

KEYRING WITH KEYS—Lost; downtown section. Call CEntral 2566. (c)

LIBERTY BONDS LOST

About March 25; liberal reward; no questions asked. Box E-107, P.-D. (c6)

MONEY—Lost; by poor boy; reward. Finder call FOrest 3106W. (c)

MUFF—Brown coat; liberal reward. Call EVergreen 1500. (c6)

PACKAGE — Lost; containing bloomers and dress; Wednesday, Wellwood-Fageol car. Phone Kirkwood 835.

PHOTOGRAPH AND SCARF—Lost; at Ray's Beauty Shop, Tuesday. CAbany 0310W.

PURSE—Lost; blue beaded bag. Call CAbany 0310W. (c7)

PURSE—Lost; lady's, containing glass ring, in Fox Theater Wednesday night; reward. Call Mrs. Smith, Jefferson 4300.

SCARF—Lost; brown fox; at Compton and Lucas; $5 reward. A. Mitchell, 2220 Pine.

SCHOOL BOOKS—Taken from lawn of 5105 Lindell; reward. (c6)

Dogs Lost

BEAGLE PUP—Lost; black, white, tan; reward. 4722 S. Kingshighway, Riverside 9493.

BULL DOG—Lost; Boston; male; white breast, black ears; child's pet; reward. Riverside 2752J. 3403 Montana. (c7)

DOG—Lost; Lowelyn setter; 9 months old. Phone FAirview 2869J; reward. (c6)

DOG—Lost; small black and white; 6143 Tennessee; reward. (c7)

DOG—Lost; Chinese Chow; name Wong Lee; 4431 McPherson. Jefferson 1020.

DOG—Lost; large; part police; license tag tied to collar. Jefferson 2366. (c)

DOG—Lost; large shepherd; part collie; yellow and white; $5 reward for return to 900 S. Hanley rd. FAirview 5055R. (c)

DOG—Lost; part beagle; brown face, white feet; answers to name Sue. Lafayette 5142. (c5)

DOG—Lost; police; black with white and brown breast; female; name "Gyp." Call FA 3675W. (c)

DOG—Lost, strayed or stolen from 6152 Waterman; toy boston pedi; male; white breast, black ears; answers to name of Teddy. Call evening. CAbany 1346. EVergreen 6094. 9 to 5. (c6)

ENGLISH SETTER—Lost bird dog; name Betty. 4006 Olive. (c)

ENGLISH SETTER—Lost; black and white male; reward. Hiland 4944.

HOUND—Lost; female beagle; $25 reward. 3457 N Broadway. TYler 1907. (c)

FEKINESE—Lost or strayed; tan, white breast; reward. Riv. 7329J. 4705 Alma.

FEKINESE—Lost or strayed; tan, white breast; reward. Riverside 7352J. 4705 Alma av.

POINTER—Lost; female Call Riverside 2424. 2704 Gravois. (c)

POINTER—Lost; from Germain Kemel's at Valley Park, Call GRand 4326J. (c3)

POLICE DOG—Lost; black, Wednesday, in Webster; reward. Webster 5088. (c)

RUSSIAN WOLF HOUND—Male; pedigree papers; cheap to dog lovers; must give good home. COllax 0223.

SETTER—Lost; black and white English; GRand 1188. Reward. Brookfield. (c)

YOUNG RED IRISH SETTER—Lost; female; liberal reward. Call ATwater 5677. (c6)

Jewelry Lost

EAR PIN—Lost; 3 diamonds; Thursday afternoon. CAbany 1891. (c7)

BRACELET—Lost; white gold, with diamond and 5 sapphires; reward. Hiland 3088.

CAMEO—Lost; white solid mounting; vicinity Wilson Garden. Nov. 1; reward. Kingshighway 1599. (c6)

MAN'S WATCH—Lost; open face, Illinois works; Thursday; reward. Collax 0223. (c7)

PIN—

SITUATIONS—WOMEN, GIRLS

EXPERT—Age 16, experienced in addressing, filing, in copying, also takes dictation, operates typewriter. Box E-340, Post-Dispatch. (c)

EXPERT NURSE (L.); will take infant in own home; take full care. Box H-129, Post-Dispatch. (7)

EXPERT—Chemical examiner, about 4 hours. Box H-128, P.-D. (c)

WOMAN—Sit.: colored; housework; half, whole days; no laundry. Lindell 8705.(5)

WOMAN—Sit., alterations; quote; ladies' dressmaking, designing, tailoring. Box E-370, Post-Dispatch. (c)

WOMAN — Sit., housekeeper; practical nurse or companion; 41 years old. 3880 S. Taylor. Apt. D. DEmar 1142J.

WOMAN—Sit.; position with future; now employed; 12 years' experience in office; initiative; executive ability. Box E-340, Post-Dispatch. (c)

WOMAN—Sit., elderly; general housework in small family; reliable; unincumbered; reference. Inf. house and sewing afternoons. 0945.

YOUNG LADY—Sit.; seeks with home; cook or housework. Cabany 8498. (7)

YOUNG LADY—Sit., bookkeeper; 12 years' experience; full charge or assistant. Box H-131, Post-Dispatch. (6c)

YOUNG LADY—Sit.; well educated, wishes position where she will remain soon, 20 months. Phone Midway 228W.

HELP WANTED MEN, BOYS

BAKER—Second hand. (c)
4301 Arco.

BATCH TRUCKS Wtd.—1-mile haul. Apply on job at once, Mo. Malleable Iron Co., Granite City, Ill.

BUTLER—Experienced, white. 13 Wash-ington terrace. (7)

BOY—Colored, for grocery, before school and after. 3200 Compton. (c)

BOY—Colored; 18 years or over, day work for drug store. 1026 N. Whittier.

CAR OWNERS!
We put up our signs; mechanics preferred; 9 a. m. and 4 p. m. Mr. Smith, 3118 S. Grand, room 209.

CHAUFFEUR, YARD AND HOUSEMAN—Married; must own furniture; good wages to year-round job. Call 2117 Franklin.

CLEANERS—Spotters and presers. 3329 Franklin. Room 308. (6)

CLICKER DIE SHARPENER—Experienced. Apply 2129 Pine. (c7)

COOK—Must be experienced chef; good wages; come ready to work. 4100 Olive.

CREDIT MANAGER—Installments. Rich concern. Service, 1344 Syndicate Trust. (c)

DIEMAKERS—Experienced on leather cutting dies. Apply 2129 Pine. (c7)

DISH WASHER—Man 40 years, experienced. 4113 Easton.

DRIVERS—To Los Angeles. 3150 Locust. (c98)

DRIVERS—Experienced single and double teams; early work. Produce business. 3209 N. Broadway.

FILLING STATION MANAGER—To operate own station; must have about $200 to invest; one familiar with tires, batteries and general repairs; local plan; real opportunity. Box E-335, Post-Dispatch.

LAUNDERERS—3. Call 8 N. 2d. (c)

MACHINIST—First-class lathe and planer hand. 2720 N. 13th. (c)

MAN—Experienced in vegetables. Apply 6128 Easton. (c)

MAN—Exceptional opportunity with large concern; apply afternoon to 8:30 p. m. 2109 S. Grand, room 24. (c5)

MAN—Experienced, car and truck washer; must have reference; others need not apply. 1915 N. 9th st. (c)

MEAT CUTTER—Must understand his business; hustler; steady work to right man. 4113 Easton. (c)

MEN AND YOUNG MEN—10; to sell on commission basis. 29 S. 21st st. (c)

MEN—With car, to call on grocery; on commission basis. 4248 Olive. (c89)

MEN—2, steady work; good pay; apply afternoon to 6 p. m. 24 Butler Bldg., Grand and Arsenal. (c)

MEN—Two; married preferred; must be willing to start for $50 per week; references required. Apply 7 to 8 tonight. 4450 Olive, room 2350.

MEN—Opportunity for several men with the well-known Fuller Brush Co.; steady, good pay. Apply 2 to 5 p. m., 329 Mississippi theater bldg.

MEN—Two, neat appearing, who are not satisfied with their present earnings and who are willing to work hard every week to increase their earnings; can secure a job if you can give good references as to honesty and industry; call for appointment for interview at 4903 Delmar, Suite 3, Roosevelt Hotel Arcade; if you are employed mention manager.

OFFICE BOYS—$30-$50. Efficiency Service, 1344 Syndicate Trust. (c)

PASTE BOY—Experienced; $3 day. FOrest 5829. (c)

PHARMACIST—Registered; live-wire salesman; city reference. Garfield 0249, Monday.

PLUMBING AND HEATING MAN—Thoroughly experienced, with sales ability; must have ability to do estimating; must answer state age, reference, experience, salary expected. Box K-324, Post-Dispatch. (c)

PRESSER—Wellston Cleaners, 1518 Hodiamont. (c)

PRESSER AND BUSHELMAN—Must be presser; steady work; good wages. 312 N. 6th. (c5)

PRINTING INK COLOR MATCHER—Experienced to work in southwestern city; give age, experience and salary; good opportunity with branch of an old established house. Box E-332, Post-Dispatch. (c)

RADIO SERVICE MAN—Preferably young, must know R. C. A., Atwater Kent, Majestic and Victor sets; small salary and very good opportunity for advancement; must have car. See radio service manager, Muehlbach Hotel, 1006 Olive. (c)

REPAIR MAN—First-class, on bringing in and touching up furniture in retail store; must have good disposition; good pay. Box E-357, Post-Dispatch. (c)

ROUTERS—Experienced on Becker-Miller. Apply 2129 Pine. (c7)

SERVICE MAN—To assist manager of washing machine repair department; must be experienced and willing to work hard. The man we want must be willing to help with all the different jobs that arise in an electrical sales organization. Starting with fair salary and references in full the first 5 years or no attention will be paid to your letter. Box E-356, Post-Dispatch.

SHIPPING CLERK — Experienced, for wholesale grocery company. Amos-James Grocery Co., 417 S. Third st.

SHOEMAKER—Steady work. Hallof Shoe Repair Co., 1008 Pine st.

SHOEMAKER—Experienced; steady work; good pay. 1256 W. Lockwood, Webster Groves.

STATIONERY ENGINEER—Licensed, do general cleaning; 7-day stand round-the-clock; Adelaide and McKissock. (c)

WATCHMAN—For wholesale house, one who can fire boiler in heating plant; steady position; must be neat, sober and experience. Box E-198, Post-Dispatch. (c)

YOUNG MAN—With machine shop experience; good salary; steady work guaranteed. Box H-323, Post-Dispatch.

YOUNG MAN—Over 21 store and shipping clerk; give reference, age and salary expected. Box E-296, P.-D. (c7)

YOUNG MAN — Immediate opening for sales work; basic furnished; part-time for advancement. Address giving qualifications, Box H-106, P.-D. (c)

YOUNG MAN—Jewish preferred; age 21 to 35, for manager's position with progressive chain leading ready-to-wear stores in Missouri, Middle Western cities; additional opportunities for substantial future; moderate beginning salary; give age, qualifications, business experience and salary desired for local today, between 2 and 4 p. m., or write care of the Hotel Wohl Co., 24 N. State st., Chicago, Ill.

YOUNG MEN—2 to travel with sales manager; no experience necessary; good salary to begin; easy work. Apply 3220 Flanders Blvd. (c)

YOUNG MEN—2 for service department of local branch; $67.50 to start; this job is permanent and may will to be promoted as you prove you're human. Call Mr. Gleason, 1620 Arcade Bldg. (c)

YOUNG MAN—To work in drug store; one with experience preferred; must furnish references; good work. Apply 3200 Cherokee.

Your Job Is Here
I WANT 50 MEN

WHO MUST HAVE MONEY AT ONCE
Men between the ages of 18 and 45, not ashamed, but serious about the big object in life; I want men who don't want promises, can't wait for
CASH MADE TO-DAY
$140 A WEEK AND EXPENSES
In a high-grade, clean-cut line, permitted opportunity. Experience does not count. Only good hard work. This is your opportunity with a large concern to form a permanent connection.
CALL AT ONCE
Friday Evening at 8 O'clock
928 PLANTERS BLDG., AT 408 PINE
Be there in time for personal interview. No interviews granted at any other time.

PARTNERS WANTED

PARTNER WTD.—Assistant, registered florist and seedsman; will be offered one-third interest; $4,000 cash. Box E-315, P.-D. (7)

PARTNER WTD.—Man or woman, active, to handle branch business; $1,000 cash; must have some cash. Box E-301, P.-D. (c)

SALESMEN WANTED

ADVERTISING SALESMEN—For special edition. Client. 4764 for appointment. (c)

AUTOMOBILE CLUB OF MISSOURI has OPENINGS FOR SEVERAL SALESMEN OF PROVEN ABILITY, FOR CITY SALES WORK; MUST HAVE CAR; SALARY BASIS. APPLY 10-12 A. M. 4218 LINDELL.

PRINTING SALESMAN—Experienced, reliable; must have good connections and ability to make; others need not apply; good, steady position assured. 3130 Easton.

SHOE SALESMEN—Extra, for Saturday; exceptional opportunity. 1011 Washington.

STOCK SALESMAN

Experienced, to sell common stock in incorporated corporation; liberal commission and co-operation given. Apply 2130 to 10 a. m. and 2:30 to 5 p. m., 4500 Delmar.

BROADCASTING

For live-wire sub-division salesmen that have the grit and are willing to work hard. Live leads furnished, steady money and work if you are capable. Phone STerling 1854 for appointment; ask for superintendent.

YOUNG MAN—With sales ability; no experience required; salary and commission. Call for Mr. Burnside, 3337 Lindell.

SPECIALTY SALESMAN

Have room for 5 more good men to sell our 1 hr. demonstrating Vacuum; can make $25-$100 a day. Sells on sight due to the great appeal.
ROOM 1235—721 OLIVE ST.

WANTED

Retrievation salesmen & experienced closers; our new deferred payment plan without interest, life-time guarantee and cash schedule of collections offer an opportunity for large earnings. See Mr. Sabich, Maryland Hotel Lobby, Monday 9 to 10 a. m.

WE WANT THREE MEN

Our plan of selling and co-operation has enabled inexperienced men to make $500 to $1000 a month. If you can do this or what you want. Ideal working conditions and unlimited future. Real estate experience absolutely unnecessary. Call 9 to 2 any day.
R. C. McMAHAN.
1601 Boatmen's Bank Bldg.(c1)

EARN TWO DAYS PAY IN ONE

Handling America's most widely known and therefore most line of greeting cards; business and personal Christmas greeting cards such as are in almost universal use by all classes of people; we sell to all people; we pay liberal commission in cash daily; we also have a special weekly cash bonuses ranging in size from $5 to $300; also teach you where and how to sell at full retail profits; you either full or part time people can easily earn for themselves $100 to $150 per week before Christmas. Magnificent, nationally known sample equipment furnished absolutely free, together with full line of instructions.
THE PROCESS CORPORATION.
386 Arcade Bldg. Eighth and Olive.

HELP WTD.—WOMEN, GIRLS

GIRLS—Experienced for box bunch. 2119 Biddle. Apply 2129 Pine. (c7)

GIRL—White, young; housework 26 S. Euclid. DElmar 2812.

GIRL—For general housework; must have reference. Call 2115 Clark. (c)

GIRL—About 16, to learn on men's neckwear. Selferth & Sewig, 1241 Morgan.

GIRL—Colored; as cook and nursegirl. 3846A Missouri.

GIRL—White; housework and child; good home. 5255, 5114A Kelso. (c)

GIRL—To work in bakery; state age. Box E-362, Post-Dispatch. (c)

GIRL—For general housework. Cabany 8105R.

GIRL—Young, white, for general housework; no home nights. 2106 Linton av. Colfax 6917.

GIRL—White; experienced; general housework. Parkview 2718J. 6337 Kingsbury.

GIRL—White; general housework; no laundry; good wages; lovely room and home. 5 in family. Call 5 to 7 p. m. 5050 Waterman, 3d floor, east. (c5)

GIRLS—Direct selling; salary and commission; if you qualify best selling proposition ever offered; permanent and interested only; clean, good looking girls with reality desire a real money making proposition; territory St. Louis and Missouri. Call or write 415 Missouri Theater Bldg.

GIRLS

We are in need of 5 girls between 20 and 35 years of age, to assist in our demonstrating work; prefer applicants who are free to leave the city; special compensation for those with cars. Apply between 1 and 2 P. M. at 8 S. McKNIGHT, 415 Paul Brown Building.

GIRL—Colored; general housework; no laundry; good wages; lovely room and home; 2 in family. Call 5 to 7 p. m. 5050 Waterman, 3d floor, east. (c5)

GIRLS—Attention! 350 high-grade garments, wearing apparel; mostly ladies'; all winter garments; will be sold very reasonable Saturday, Nov. 3, at Paris Clothing Exchange, 4230 West Easton.

EVENING DRESS—Beautiful; reasonable. 5 Parkview 8774. (c)

OVERCOATS—3 dark blue; perfect condition; reasonable. Parkview 2723J. (c7)

QUALITY clothes for women and men, from traveling party people; wonderful bargains; sale Thursday, Friday, Saturday, Monday, 9 a. m. to 9 p. m. Society Wardrobe Exchange, 3d floor, 2106 Olive. (c)

WOMEN'S WINTER COATS—3; size 38 and 40. 4374 McPherson.

STORE AND OFFICE FIXTURES

For Sale

WALL CASE—Mahogany, sliding plate glass doors; sacrifice. 323 N. Grand. (c)

FURNACES FOR SALE

FURNACE—Front Rank 42; will install 6-room house, $125. Dealers, 4371 Lindell. (c)

HOOD USED JOKOL OIL BURNERS. They are now in use; we are putting in larger burners; bargains. Lindell 9160. (c)

HORSES AND VEHICLES

For Sale

HORSES AND WAGONS — Very cheap; must sell at once. 2115 Carr. (c)

TEAM—Beautiful bay mares; 2 express horses, harness. 306 S. Jefferson.

HORSES—Good, with trial and guarantee. See Lowenstein, 1321-23 N. Broadway. (c)

MUSICAL

Instruments For Sale

BAND AND ORCHESTRA INSTRUMENTS—Buescher, Pan-Americas, Leedy, Selmer; send for free catalog.
C. G. CONN BRANCH, 1113 OLIVE. (c56)

BUESCHER—Elkhart, Ludwig & Ludwig band and orchestra instruments; new and used; write for catalogue.
LUDWIG MUSIC HOUSE 821 Washington. (c)

Wanted

PIANO WTD.—Small studio or upright; must be bargain; mail particulars. Miss C. Rozwick, 4520 Westminster.

Pianos and Organs For Sale

STEGER GRAND PIANO—$285; mahogany case; used; has beautiful tone; terms $10 per month.
LEHMAN PIANO CO., 1101 OLIVE.

STEINWAY GRAND PIANO—Mahogany; good condition; terms $140 monthly.
LEHMAN PIANO CO., 1101 OLIVE.

RADIO

Radio Service

AMERICA'S BEST SERVICE $1.50
Anywhere, any time, any make radio.
RADIO CORPORATION OF MISSOURI
14 CITY BRANCHES. FOrest 0848. (c)

EXPERT radio service; free inspection; reasonable rates. Hilland 8905.

GENERAL RADIO SERVICE STATION
24 day or night anywhere; expert service to any make radio. NEwton 0549 (c)

EXPERT RADIO SERVICE.
Jack Harrison's Service. 3036 Washington. Lindell 9003. (c)

Want TO BUY
A Tent
A Boat
A Car
See the Offers in the POST-DISPATCH CLASSIFIED COLUMNS

HELP WTD.—WOMEN, GIRLS

STRAW SEWERS

Experienced on ladies' hats; permanent positions; good wages; can also use experienced soft workers. Apply at once.
LE RAE HAT CO. 1314 Washington. (c89)

WAITRESSES—Must be experienced; good wages; new place, 4100 Olive st. (c)

WAITRESS—Tea room experience. Apply at once, Boulevard Sweet Shop, 3157 Grand. (c)

WOMAN—Middle-aged, to demonstrate household necessity in local department store; must be experienced and with ability to sell; salary and bonus. Apply 1413 Pine st., Mr. Thompson. (c)

WOMAN—General housework; family 3; no laundry; $12. Experienced. Box 5066, Hazelwood. Clayton.

YOUNG LADY—For clerical work; experience unnecessary; opportunity to exchange services for business school course. Call Cottex 4200. (c)

PERMANENT POSITION

A splendid opportunity for a successful future is open to a woman who personally can show progress; applicant must be over 23 years of age, with a thorough, educational background; no prior office work required; habitual ad hunters and canvassers need not answer; local and state vacancy need not answer. Call 723 Louderman Bldg., 11th and Locust sts.

CANVASSERS AND SOLICITORS

WOMEN

SOLICITORS—Ladies work with manufacturer; advertising house-to-house; $3 daily. Call 9 to 12 Saturday a. m. 5549 Wells.

SALESWOMEN WANTED

SALESLADY—In variety store. 3533 S. Grand. Don't phone.

SALESLADIES—To serve at once. Apply 1 to 4 p. m. 407 N. 8th st., room 203. (c)

SALESLADIES—Soliciting outside work; no soliciting; salary; permanent if satisfactory; apply 1926 Railway Exchange Bldg., Locust st., between 6th and 7th. (c)

YOUNG LADIES—10, of neat appearance, to represent Winter Garden Marionette Holland Cafeteria, Radio Corporation, Bentley's Chain Stores, New Wright City Inn, Washington Indoor Golf, dignified publicity work; good pay; full or part time. Interviews 9 a. m. to 9 p. m. 1521 Arcade Bldg. Central 7994.

FOR SALE—WANTED

MISCELLANEOUS WANTS

DIRT Wtd.—Deliver to 3932 Parker av; will pay if necessary. (c5)

MISCELLANEOUS FOR SALE

FARRADLINS—6x8 feet, khaki, waterproofed, $1.95; other sizes and tents at bargain prices. Le Roy Tent Co., 3621 Olive. (c16)

TRUNKS of all kinds, suitcases and ties; Metropolitan Storage, 3950 Olive. (c87x)

TRUNKS — New and used, also rented. Missouri Trunk Co., 4958 Delmar. (c51)

ANIMALS

Wanted

CATS Wtd.—Weight 5 pounds or over; pay 50c each. 3111 Olive. (c6)

For Sale

BOSTON TERRIERS—Pedigreed; marked beautifully. 5145 Washington. WAsh 1443M (c5)

POINTER—Male; well broke; gun. 1326 N. 8th. CHestnut 4810. (c)

BOOKS AND PERIODICALS

Wanted

BOOKS bought; new and used. Laughlin Buder Bldg. CEntral 6236.

CLOTHING

Wanted

APPAREL Wtd.—Men's suits, overcoats; ladies' dresses; pay $6 to $40; auto calls. H. Appleman (Cabany 8208).

30,000 OLD SUITS—Overcoats for sale; must pay $4 to $15. Garfield 7021. Gelber, 1108 Franklin; auto calls everywhere.

WE BUY old furs; bring them in to the store. John Sudasi. 4050 Olive. (c)

For Sale

CLOTHING—Attention! 350 high-grade garments, wearing apparel; mostly ladies'; all winter garments; will be sold very reasonable Saturday, Nov. 3, at Paris Clothing Exchange, 4230 West Easton.

EVENING DRESS—Beautiful; reasonable. 5 Parkview 8774. (c)

OVERCOATS—3 dark blue; perfect condition; reasonable. Parkview 2723J. (c7)

QUALITY clothes for women and men, from traveling party people; wonderful bargains; sale Thursday, Friday, Saturday, Monday, 9 a. m. to 9 p. m. Society Wardrobe Exchange, 3d floor, 2106 Olive. (c)

WOMEN'S WINTER COATS—3; size 38 and 40. 4374 McPherson.

STORE AND OFFICE FIXTURES

For Sale

WALL CASE—Mahogany, sliding plate glass doors; sacrifice. 323 N. Grand. (c)

FURNACES FOR SALE

FURNACE—Front Rank 42; will install 6-room house, $125. Dealers, 4371 Lindell. (c)

HOOD USED JOKOL OIL BURNERS. They are now in use; we are putting in larger burners; bargains. Lindell 9160. (c)

HORSES AND VEHICLES

For Sale

HORSES AND WAGONS — Very cheap; must sell at once. 2115 Carr. (c)

TEAM—Beautiful bay mares; 2 express horses, harness. 306 S. Jefferson.

HORSES—Good, with trial and guarantee. See Lowenstein, 1321-23 N. Broadway. (c)

MUSICAL

Instruments For Sale

BAND AND ORCHESTRA INSTRUMENTS—Buescher, Pan-Americas, Leedy, Selmer; send for free catalog.
C. G. CONN BRANCH, 1113 OLIVE. (c56)

BUESCHER—Elkhart, Ludwig & Ludwig band and orchestra instruments; new and used; write for catalogue.
LUDWIG MUSIC HOUSE 821 Washington. (c)

Wanted

PIANO WTD.—Small studio or upright; must be bargain; mail particulars. Miss C. Rozwick, 4520 Westminster.

Pianos and Organs For Sale

STEGER GRAND PIANO—$285; mahogany case; used; has beautiful tone; terms $10 per month.
LEHMAN PIANO CO., 1101 OLIVE.

STEINWAY GRAND PIANO—Mahogany; good condition; terms $140 monthly.
LEHMAN PIANO CO., 1101 OLIVE.

RADIO

Radio Service

AMERICA'S BEST SERVICE $1.50
Anywhere, any time, any make radio.
RADIO CORPORATION OF MISSOURI
14 CITY BRANCHES. FOrest 0848. (c)

EXPERT radio service; free inspection; reasonable rates. Hilland 8905.

GENERAL RADIO SERVICE STATION
24 day or night anywhere; expert service to any make radio. NEwton 0549 (c)

EXPERT RADIO SERVICE.
Jack Harrison's Service. 3036 Washington. Lindell 9003. (c)

RADIO

Radio Service

FOR—our radio trouble, call Allied Radio Service. Jefferson 3450. (c)

RADIO calls $1. In city. Call Dunbar 0288. (c)

SERVICE CALLS $1—Work guaranteed; Television Co., 4603 Delmar, FOrest 5184. (7)

SERVICE—Fast and reliable, by our part of the city. Day or night. $1.50. Duncker and Radio Service Co. EVergreen 0282.(c9)

SUPREME RADIO SERVICE — Miles Radio Sales & Service, 3626 Easton av. Phone FRanklin 1316. Expert decks. (c)

For Sale

MAJESTIC—No. 71; good condition; bargain at $30. SCHMITT MUSIC CO., 2749 S. Jefferson. Ladeke 5708.

MAJESTIC RADIO—Like new; just traded in as part payment on a new Stark radio. This Majestic is an all-electric set and originally sold for $162.50. For quick disposal we are now offering it complete with tubes for $67, cash; terms arranged.
P. A. STARCK PIANO Co.,
1018 Olive st. Open evenings. (c8)

PHILCO—6-tube, 1929, radio delivered for $99.75, complete with tubes; beautiful console cabinet; this wood originally sold for $175; all cash or easy payment plan. Be sure to be here at this special price. Open Sunday and evenings.
P. A. STARCK PIANO Co.,
1018 Olive st. Open evenings. (c8)

RCA NO. 95—Electric; in good condition; $45. 2009 S. 39th. Desoto 0127.

R. C. A. RADIO—104 speaker; like new; cost $171; sacrifice; no dealers. 4257 Wrenda. (c831

R. C. A.—Electric; beautiful bl-bow cabinet; sacrifice; cash or time. Hill. 6605. (c7)

RADIOLA—No. 16, in cabinet; big bargain at $27.50. Bizzle Electric Co., 4645 Gravois. Hiverside 0515. (c)

RADIOLA 25—Superheterodyne; complete, $30; will demonstrate; also Stromberg-Carlson floor speaker $30. Lindell 3608.

RADIO—All electric nationally known; real bargain, $30. Lindbergh, Majestic & Radio Co., 3628 Olive. JEfferson 5340.(c1)

STEWART-WARNER — Newest cabinet model; bargain. Hamilton 3Sterling 1778, 1835 Blair Bend. (c92)

WE allow up to $50 on your old radio, phonograph or piano on new electric radios. $67.50 RADIO CO. Phone 7580, 2315 Cherokee. (c)

AUTOMOBILES

Wanted

ABSOLUTELY all automobiles, trucks bought. Wrecker, 4319 Easton. Lin. 7501 (c)

ALL MAKES of late cars bought for cash; mortgages paid. Ladeke 5910. (c8)

ALL makes of cars bought for cash; 2246 S. Grand. GRand 5385. (c)

AUTOS Wtd.—For wrecking. 4444 Easton. (c8)

AUTOS Wtd.—Cash; new rent; we move. Delmar 5800; 4563 Easton. (c)

BROCK MOTOR buys cars for cash. 4418 Olive. Open evenings and Sunday. (c)

AUTOMOBILE Wtd.—By blind man and cripple working together; anyone having old automobile that they wish to donate or sell very cheap, call 4000 Lincoln or phone Lindell 8744.

CARS Wtd.—All kinds; pay best price. 3514 Broadway.

CHEVROLET Wtd.—1927-28 coach or coupe, for cash. EVergreen 7032.

Fords, Chevrolets Wanted

50 sedans, coupes, touring; motors; highest prices; cash.
CARROLL ABELN AUTO CO.
3858 Easton. Lindell 0164. (c8)

$25,000 CASH FOR AUTOS

Bring car, get cash. Mortgages paid. MONARCH 3137 Locust. (c8)

Auto Repairing, Storage, Etc.

GLASS installed while U wait, 4713 W. Florissant Colfax 9238.

Broughams For Sale

'28 Auburn 8 Given Away

No wonder we sell so many cars. Where could you get a 1928 Auburn straight 8 broughham selling for $1800, for only $1395. Trade; terms.
TAHLEM, 1035 N. Grand.

BUICK—Master 6 sedan; de luxe broughham; car has been used as a way for $1525. Yahlem, 1035 N. Grand.

CHRYSLER—Brougham, 1927 "70"; A1 condition throughout; surprisingly low figure. JEfferson 3715.
TATE MOTOR CO., INC., 3041 Locust st.

DODGE — Sedan, 1928; like new; fully equipped; trunk, wire wheels, etc.; can be had with a new car guarantee. $1095.
TATE MOTOR CO., INC., 3041 Locust st.

HUDSON—1928 brougham; this car looks and performs like new; $695.
WEST SIDE BUICK,
3436-38 Lindell. Used Car Store. JEf. 3486

$358 DOWN BALANCE $537

Pierce Brougham
A good, serviceable car, at a real price. Let us show you this wonderful value. Easy terms.
HERBY MOTOR CO.
3016 Locust St.

Cabriolets For Sale

CHEVROLET—1 1928 cabriolets; very cheap trade; terms. 2306 S. Jefferson.

CHEVROLET—1926 cabriolet; bargain; $65. Calhoun, 4239 W Natural Bridge. (c)

CHEVROLET—1928 cabriolet, 5,000 miles; trade; terms. 2300 McNair. (c)

CHEVROLET—1928 cab; reconditioned throughout; $365; terms. 5570 Easton. (c)

CHEVROLET—5 1928 cabriolets; very cheap; trade; terms. 2506 S. Jefferson. (c87x)

CHEVROLET—1928 cabriolet (red); fully equipped, including ball grip bumpers; like new in mechanical condition; an exceptional buy. Chestnut 5511. (c6)

CHEVROLET—1928 cabriolet; reconditioned throughout; all new paint; equipped with many miles of real pleasure and transportation. FOrest 7234W. (c)

DODGE—1928 cabriolet; like new; beauty, $135 down; also roadster, $100 down. Williams, 4867 Easton. (c8x)

NASH—Cabriolet, special sale "77"; like new; trade; terms. 2800 McNair. (c)

PONTIAC—1928 late series cabriolet; excellent condition; $395; terms. 13 other coupes. Williams, 4867 Easton. (c8x)

Coaches For Sale

BUICK—1928 coach; unusual value, wonderful condition; $625.
KUHS-BUICK, 2837 N. Grand. Lin. 2900.

BUICK—Coach, model No. 28-26; motor perfect; reduced; all good tires, very clean; 30 days work on rear end; $235; $50 down, $5 weekly. 3109 N. Grand. (c59)

CHEVROLET—Coach; late 1928; used few times; $395. 3836 Easton. (c6)

CHEVROLET—Coach, 1928, like new; sacrifice, $335; terms. 2704 McNair.

CHEVROLET—Coaches; sedans; 1928; like new; trade; terms. 2800 McNair. (c)

CHEVROLET—7 coaches, sedans; 1926; perfect; trade; terms. 2800 McNair. (c)

CHEVROLET—Coach, 1927. Like new; $295. 3844 S. Jefferson. (c)

CHEVROLET—1929 coach; used a few times; $495; trade, terms. 2800 McNair.

CHEVROLET—5 coaches; clean; 1926; perfect. 2307 Lynch.

CHEVROLET—5 coaches; 1927-28; clean; trade; terms. 2847 Wisconsin.

CHEVROLET—1928 coach; perfect coach, slightly used, guaranteed; only $365; easy terms. 5059 Easton.

CHEVROLET—Coach, late 1927; perfect. $310. Also 1926 coach. 3836 Easton. (c)

CHEVROLET—Coach, 1927; perfect; $165; terms. 2246 S. Grand.

CHEVROLET—Coach; 1927-28; clean; trade; terms. 2847 Wisconsin.

CHEVROLET—1928 coach; perfect coach, slightly used, guaranteed; only $365; easy terms. 5059 Easton.

CHEVROLET—Coach, late 1927; perfect. $310. Also 1926 coach. 3836 Easton. (c)

CHEVROLET—Coach, late 1927; model, a large selection at very low prices; terms or trade. 1165 S. Kingshighway. (c)

CHEVROLET—Coach, 1927; like new; terms. $250; terms trade. 4166 Olive. (c)

CHEVROLET—1928 coach, like new; save $65. Calhoun, 4239 W Natural Bridge. (c)

CHEVROLET—1928 coach; late model; good tires; reduced to $365. 3954 S. Grand.
SOUTH SIDE BUICK, 3954 S. Grand.

CHEVROLET—Coaches, 1928 models, at prices below market value; all real bargains. Yahlem, 1035 N. Grand.

CHEVROLET—1928 coach; just overhauled and in A1 mechanical condition; tires practically new; terms to suit party. Cottex 0204.

CHEVROLET—1928 coach; cannot be told from new car; can be bought at a big saving; will sell terms to reliable party. Box E-341, P.-D. (c)

CHEVROLET—Coach, 1928; in fine shape throughout; terms; trade. $150.
WEST SIDE BUICK,
3436-38 Lindell. Used Car Store. JEf. 3486

CHEVROLET—Coaches, 1927, refinished; all real bargains; see them, at sacrifice prices; terms. Hall's Auto Sales, 4100 Olive. Open evenings and Sunday.

CHEVROLET—2 coaches, 1927; one 1928; very clean; $350 each. Call 4 to 6 p. m. 5144 Kensington.

CHEVROLET—Coach, late 1928; used few times; $350. 3836 Easton. (c)

CHEVROLET—Coach, late 1927; perfect. $310. Also 1926 coach. 3836 Easton. (c)

CHEVROLET—Coach, late 1927; model, a large selection at very low prices; terms or trade. 1165 S. Kingshighway. (c)

CHEVROLET—Coach, 1927; like new; terms. $250; terms trade. 4166 Olive. (c)

CHEVROLET—Coach, late 1927; perfect. $310. Also 1926 coach. 3836 Easton. (c)

CHEVROLET—Coach, late 1927; model, a large selection at very low prices; terms or trade. 1165 S. Kingshighway. (c)

CHEVROLET—Coach, 1927; like new; terms. $250; terms trade. 4166 Olive. (c)

KUHS-BUICK, 2837 N. Grand. Lin. 2900.

CHEVROLET—Coach, late model; good tires; reduced to $365. 3954 S. Grand.
SOUTH SIDE BUICK, 3954 S. Grand.

CHEVROLET—Coaches, 1928 models, at prices below market value; all real bargains. Yahlem, 1035 N. Grand.

CHEVROLET—Coach; late 1928; used few times; $350. 3836 Easton. (c)

CHEVROLET—Coach, late 1928; like new; sacrifice, $335; terms. 2704 McNair.

CHEVROLET—Coaches; sedans; 1928; like new; trade; terms. 2800 McNair. (c)

CHEVROLET—7 coaches, sedans; 1926; perfect; trade; terms. 2800 McNair. (c)

CHEVROLET—Coach, 1927. Like new; $295. 3844 S. Jefferson. (c)

CHEVROLET—1929 coach; used a few times; $495; trade, terms. 2800 McNair.

CHEVROLET—5 coaches; clean; 1926; perfect. 2307 Lynch.

CHEVROLET—5 coaches; 1927-28; clean; trade; terms. 2847 Wisconsin.

CHEVROLET—1928 coach; perfect coach, slightly used, guaranteed; only $365; easy terms. 5059 Easton.

CHEVROLET—Coach, late 1927; perfect. $310. Also 1926 coach. 3836 Easton. (c)

CHEVROLET—Coach, late 1927; perfect; $165; terms. 2246 S. Grand.

CHEVROLET—5 coaches; 1927-28; clean; trade; terms. 2847 Wisconsin.

CHEVROLET—1928 coach; perfect coach, slightly used, guaranteed; only $365; easy terms. 5059 Easton.

COAL, COKE AND WOOD

ASH—White; 4 ton, $5.25; 2 tons at $5 a ton; 4 to 6 $4.50 a ton; DElmar 1562. (c8)

Big STANDARD $5; Brilliant, $5.25; Daisy lump, $5.50. PRospect 5950. (c8)

BUNKER HILL LUMP COAL—$5 per ton. Call Jefferson 0705. (c8)

COAL—Standard lump, $4.75 ton in three ton lots. DElmar 4066W. (c8)

COAL—Good standard, $4 ton in loads; other grades. Call GRand 6314. (c8)

COAL—$5 per ton, delivered in load lots. Victor 2691. (c8)

COAL direct from mines; saves money. J. H. Right, CEntral 3533. (c8)

COAL—Ace clean lump, 5 tons or more, $5.50. Lindell 7993. (c8)

COAL—Clean, white ash, lump, $4.50 ton; select, $5; city weight. GRand 1771. (c)

COAL—Lump, $4; slack, $2.50; nut, $3.75; load lots. DElmar 0058. (c8)

COAL—Lump $4; Acme special, big lump, $4.75; Franklin County $6.50; nut load, $4.75. Franklin County Coal Co., LaClede 4015. (c8)

COAL—Clean, all large lump, $4; large car, $3.75; city weight. Lindell 5769. (c8)

COAL—Al lump, $5; Mt. Olive, $5.25; genuine Franklin County $6.75. B. & Jefferson 2030. (c8)

HAULING—Coal, wood and ash; reasonable. E. McDowell, Lindell 2931W. (c8)

STANDARD—White ash egg, $5; nut, $3.75 ton; load lots. Lindell 5057W. (c8)

CALL Foster, JEfferson 2718. Standard lump, $4.25; white ash, $4.50; Franklin County, $6.50; this coal is freshly mined. (c8)

"ONCE tried always used." Call PRospect 8100 for ENergy coal. (c8)

QUALITY lump coal, $4.25; nut, $3.75; fresh mined; C. O. D. Call Midway 843. (c8)

WONDER COAL

Egg $4 lump, $4.50. Victor 1290. (c8)

JEWELRY, GOLD, SILVER

HIGHEST PRICES—Old gold, false teeth, bric antiques, diamonds. Arthurs, 121 N. Eleventh. (c8)

HIGHEST prices paid for old gold, broken jewelry, diamonds. Miller, 3024½ Easton. (c8)

H. MILLER, established 1898, pays highest price antiques, old gold, silver, diamonds. Send in by mail. 8 N. Broadway. (c8)

MACHINERY

For Sale

MOTORS—New and used; exhaust fans; rewinding, repairs and wiring. Wright Electric Co., 207 N. Main 4858. (c8)

MOTORS—Sell or rent; all sizes, new and used; wiring, repairing and installing. Acme Electric Co., 221 Market st. (c8)

PAINT SPRAY MACHINE—Interior building; complete with buckets, hose, etc. Mathews Corp. brand for quick sale. 1810 Pine. (c7)

SHOE MACHINERY OUTFIT—2 months old; Champion curved needle. No. 50. Cylinder bed, 1½ stitch; 1/3 motor, 1½ horsepower; will take $100 loss. Apply 709 Heman. (c8)

Machine Shop Work

MACHINERY—Heavy machine work. John Ramming Machinery Co., 308 S. First. (c18)

POULTRY AND BIRDS

MALLARD DECOYS—Wild stock. Call Parkview 6925J. (5)

PULLETS—35 Tom Barron s. c. w. hen; egg-producing strain. FOrest 4970. (c8)

SEEDS, PLANTS AND TREES

BLUEGRASS SOD—12c yard delivered; laid 22c; work guaranteed. Lin. 4738W. (c8)

TYPEWRITING AND ADDING MACHINES

TYPEWRITER repairing, by experienced men. 1003 Carleton st. GArfield 0020.

TYPEWRITERS—$10 up; repairs, rents Union Co. 20 N. 9th, second floor. (c30)

TYPEWRITERS — Underwood, $30-$50; free trial; rentals, St. Louis Typewriter Exchange, Arcade Bldg. Main 1192. (8)

HOUSEHOLD GOODS

HOUSEHOLD GOODS FOR SALE

BABY BUGGY—English cab; cheap. Call at 6753 Cresc. (c)

BEDROOM SUITE—$40; rug, $25. 1841 Farmount. (c8)

BEDS — Brand-new, full and twin sizes; also baby beds, Simmons, Smith & Davis, Ostermoor; big lot to pick from; delivered free. We also have a large selection of springs and mattresses. LEVY BROS., 311 S. 14th st.

BEDROOM SET—WALNUT, $275 VALUE $125. CASH.

H. DAVIS FURNITURE CO. 1516 FRANKLIN.

BEDROOM SUITE SATIN WALNUT; COST $345; NOT $250 AS ADVERTISED NOW $125.

H. DAVIS FURNITURE CO., 1516 FRANKLIN.

BREAKFAST SET—5-piece; gas stove; like new. 1512A S. Grand. (c)

1000 YARDS CARPET

Coronado Hotel offers for sale an exclusive lot of fine used Axminster carpets. Sold in suits averaging 22 yards each, including similar yardage of used padding at special price, 75c per yard. Call in person. Hotel Coronado Receiving Room.

CHESTERFIELD, LIKE NEW, $55. H. DAVIS FURNITURE CO., 1516 FRANKLIN. (c)

CHIFFOROBE—Dressers, rockers, secretaries, davenports complete. FOrest 8506. (c5)

COAL RANGE—Blue enamel; kitchen table; sewing machine. 4126 Maryland. (c)

CRIB AND STROLLER—$6.50; bargain. 4244 California.

DAVENETTE SET — Upholstered; looks like new; very reasonable. LEVY BROS. 311 S. 14th st.

DINING ROOM SUITE—9 pieces; good condition; cheap. 3804 Shaw. (c)

DINING ROOM SUITE—9-piece; walnut; $75. 3 piece bed, bedroom suite; $110; excellent condition. Parkview 7956. (c80)

FURNITURE—Of 3 rooms, at a sacrifice. 2218 Eugenia. (c)

FURNITURE—Selling 4 rooms beautiful furniture; sacrifice. Cooper's, 5219 Cates. (c8)

FURNITURE—3 rooms, kitchen, dining and bedroom; bargain. 4616A Pope.

FURNITURE—Twin beds, double bed, small gas range, tray. 1911 N. Leffingwell.

FURNITURE—4 rooms; almost new; must sell; buy what you want; big bargains. 2424 Cates.

FURNITURE—Contents 3-room flat, all or part; call 1 to 3 p. m. No dealers. 3937 McNeer. (c)

FURNITURE—Complete bedroom, breakfast, dinette suites; must sell; cheap. Parkview 3317W. (c80)

FURNITURE—Beautiful bedroom, dining, living suite, rugs, lamp, grand piano, etc. Cheap. Southcombes, 5003 Vernon. (5)

FURNITURE—6 rooms; buy what you want; must sell at once; no dealers. 6330 Clayton rd. Hiland 3449. (c80)

FURNITURE—Selling at sacrifice, chiffonier, davenette, wardrobe, parlor settee and piano; good condition. 1213 Wright. (c80)

USED FURNITURE—For sale at bargain prices; come direct to the best place to buy furniture where only used furniture is sold; cheapest prices and largest selections shown on one vast second floor; cash or time. Langan's Exchange Store, 16th and Washington. (c14)

FURNITURE AUCTION

Every Thursday 10:30 a. m.; third floor
A. A. SELKIRK & S. CO.
1808 Chouteau. CHestnut 2226
Goods at private sale daily. (c8)

OLD FURNITURE EXCHANGED FOR NEW

Phone CEntral 7460 if you have an old piece of obsolete suite that you wish to exchange for a new one. An appraiser will call. Sheridan used furniture at a vast reduction. Kitchen cabinet $15; gas ranges, $25; tables, $3.50; chairs, $1; dressers, $15; davenettes, $10.
IN THE LOW-RENT DISTRICT.
Walker-Armstrong H. F. Co.
1809-11 OLIVE ST. (c14)

FURNITURE

"2" Rooms Complete. Must Be Sold for Storage Charges.
1928 FRANKLIN AV. (c5)

GAS RANGES—3 burners; white door; $8.95. Pallo, 2921 Olive.

GAS RANGE—ALL ENAMEL, QUICK MEAL $25.
H. DAVIS FURNITURE CO., 1516 FRANKLIN. (c)

HOUSEHOLD GOODS FOR SALE

GAS RANGE; side oven, nickel trimmed; $37.50 value, $12.50.
COMBINATION RANGES; full cast, nickel trimmed; special, $16.95.
OIL STOVES; standard makes; thoroughly reconditioned; $5.95 up. FREE DELIVERY.
LEVY CENTRAL 2248.

WELCH & CO.
~2315 OLIVE ST.~
HEATERS

3-ROOM parlor heaters; full cast; stands and makes; $55 value; go at $15.95.
HEATERS; room size; $10 value, $3.95.
CIRCULATORS; heat from 2 to 3 rooms; all-porcelain exterior; full cast interior; beautiful cabinet style; $34.95.

WELCH & CO.
~2315 OLIVE ST.~

ICEBOX—Leonard; 75 lbs., and Baldwin player-piano; both for $125. Colfax 3837M.

LIVING SUITE—Spiece overstuffed; sacrifice. 3807A S. Grand. Hess Furniture.

LIVING ROOM SUITE—2-piece mohair; 9-piece dinette set, and gas range. 3938A Russ N. 18th st. East St. Louis, Ill. East 3021.

RANGE—Blue enamel combination; very low price. LEVY BROS., 311 S. 14th.

RANGE—Heater, radio, icebox, dresser, chiffonbbe, piano. Miami. (c)

RANGE—Combination; fumed oak; like new; cheap. 1113A Calhoun st.

RUGS—All sizes and makes; new only; cheap. 2307 S. Grand. Hess & Hess.

RUGS—Seamless; new; special at $5.95; also linoleum by yard. LEVY BROS., 311 S. 14th st.

WASHING MACHINES rented or guaranteed good condition; 3 months, $3. Meehan, 3154 S. Grand.

WASHING MACHINES — A. B. C. Easy, Eden and others, as low as $15; real bargains. Morton Electric Co., 418 N. 7th. (c14)

3 ROOMS, $169.50

Living room, bedroom and kitchen; also floor coverings, linens to suit.
LEO BRASCH HOUSE FURNISHING CO.
2228-30 Franklin. Open evenings.

HELLRUNG AND GRIMM'S
Reconditioned Furniture Department offers a 3-ROOM OUTFIT for $178.50: living room, 3-piece mahogany davenport suite; imitation leather covered; 1 mahogany library table, 9x12 velvet rug; bedroom, walnut dresser, walnut bed, spring and mattress, 9x12 velvet rug; dining room, library table, buffet, extension table, 6 chairs, 9x12 felt-base rug, also oven gas range, all for $178.50. Items may be purchased separately. This outfit on sale only at 14th and Cass. Cash or terms.
HELLRUNG AND GRIMM.

No Money Down

3-ROOM OUTFIT $82.50
Includes living room, bedroom and kitchen set. Priced for quick sale.
TERMS—$1 A WEEK
SILVERSTONE'S EXCHANGE STORE
1020 PARK AVE.
(OPPOSITE HOTEL JEFFERSON)

2-Room Outfit, $49.75
3-Room Outfit, $69.85

No Money Down

Furnished complete, including floorcoverings and lamps; choice of living room, bedroom, dining room or kitchen outfit; any 2 rooms $49.75. No money down.

WELCH & CO.
~2315 OLIVE ST.~

NO MONEY DOWN

2 Rooms, Complete.....$ 55.00
3 Rooms, Complete.....$ 77.50
4 Rooms, Complete.....$169.50
KING, 2618 FRANKLIN
Open Monday and Saturday Eves. (c5)

HOUSEHOLD GOODS WANTED

ANDIRONS—Furniture, carpets, contents flats, dwellings, any amount; need goods badly; best prices. Schrober, CHestnut 5295. (c8)

CARPETS—Rugs and furniture all kinds wanted badly; highest prices paid. GArfield 0328, or CEntral 2575. Sunday or evenings, CAbany 5294 or FOrest 8952.

FURNITURE WTD.—PAY WELL. SEE KIRK AUCTION CO., 1808 CHOUTEAU AV. CHESTNUT 2224. (c8)

CALL Brownell 7500 or 0835 if you have furniture to sell; best prices paid. (c14)

CALL CEntral 8723 if you want a good price for your furniture; quick service.

$6,000 FOUNDS feathers, pay 30c to 60c for old ones; Sheahan Feather Co., 1105 Franklin. Garfield 7021. Call everywhere. (c)

WASHING MACHINES wanted; guaranteed good condition; 3 months, $3. Meehan, 3154 S. Grand. (c)

WASHING MACHINES — A. B. C. Easy, Eden and others, as low as $15; real bargains. Morton Electric Co., 418 N. 7th. (c14)

SEWING MACHINES

SEWING MACHINES—$6 to $27.50; Singer, $3 per month. FOrest 4956. (c8)

6107 Easton. (c5)

ALL makes of drophead machines, $5 up; electric, $15 up; terms as low as $1 down; balance easily arranged. 4025 Chouteau.

ROOMS AND BOARD

ROOMS WITH BOARD—CITY

North

FLORISHANT, 4148A W.—Gentleman; steam heat; running hot water; convenient.

ROOM AND BOARD—For good Catholic man; private home. Call Colfax 8191R after 5 p. m. (c8)

Northwest

ROBIN, 5274—Large room, board; suitable for couple or 2 employed. (c5)

South

ARSENAL, 3147—Large, warm room; home-like; for 2; good meals. (c)

CASTLEMAN, 3909—For 1 or 2; convenience; home cooking; car and bus. (c8)

CASTLEMAN, 4239—Room with alcove; good board; 2 employed; phone. (c)

CHIPPEWA, 2746—Room and board for 2; private family; Kometike. (8)

GRAND, 4414 S.—Room, board, young man; private home; extras optional. (c2)

GRAND, 3451 S.—Clean, newly furnished room with good German cooking. (c)

LAFAYETTE, 3676—Apartment, front room; board; twin beds; 1 single room; good heat; reasonable. GRand 0834R. (c5)

LOUISIANA, 3744A—Warm, cozy room for 2 gentlemen; references; home cooking; reasonable. LaClede 8042. (c5)

MAGNOLIA, 3410—Large warm room; select meals, 2 or 3 young men or girls employed; $7.50; also single room; blocks Roosevelt High. LaClede 3084. (c5)

NEBRASKA, 4042—Room for 2; board and laundry, $12.50 week. (c)

PENNSYLVANIA, 3845—Neatly furnished room for 1 or 2; private family; home cooking; furnace heat; price reasonable. (c)

ROOM AND BOARD—For 1 or 2. 3432 S. GRand. (c7)

ROOM—Large warm front; twin beds; home cooking. LaClede 4122. (c8)

ROOM AND BOARD—Private home; reasonable. GRand 0892. (c)

SHENANDOAH, 4023—Private family, 2 or 3 girls; first floor car line. (c)

SHENANDOAH, 3825—Large south front room; excellent cooking; private family. (c80)

VICTOR, 3535 — Large southern exposure room for 2; plenty hot water; excellent meals; street car and bus. (c8)

West

CABANNE, 5020—Board; 1 or 2 ladies; also single room. Hodiamont car. (c8)

CABANNE, 5306—Under new management; large room for gentlemen; excellent board. (c)

CABANNE, 5005—Nicely furnished steam-heated; convenient location; board optional. (c)

CATES, 5018—Rooms for 2; front room; private home; home cooked food; seven blocks Cabany 5207W. (c)

CHOUTEAU, 4300—Room and board for gentlemen; hot-water heat. GR. 0476W. (c7)

CRIGHTON, 5330—1 or 2 gentlemen; comfortable; excellent board; continuous hot water. (c85)

ETZEL, 5051—Newly furnished room; refined, employed; good meals; Protestant. (80)

FOREST PARK, 4448—Rooms; meals optional; private family; convenient. (c8)

GOODFELLOW, 5705—Excellent, modern car, bus; gentleman; reasonable. MUrray 0276. (c)

ROOMS WITH BOARD—West

KENSINGTON, 5020—Large, light, single front room; board; conveniences. (c80)

KENSINGTON, 5101—Well-furnished room excellent board; modern home; gentleman and gentlewoman; cars. Hiland 1267.

McPHERSON, 4056—Single-double; plenty heat; table very best; reasonable. (8)

MANCHESTER, 5544—Attractive rooms; 2 gentlemen of couple employed; excellent meals; homelike. Parkview 0164. (c)

MAPLE, 4076—Newly furnished, excellent meals; twin beds; reasonable. (c)

MAPLE, 5041 — Large room; excellent home cooked meals; private home. (80)

MAPLE, 4176—Large, sunny room, second floor front; board; steam heat; continuous hot water; $8. FOrest 0285W. (c7)

NEWBERRY, 5545—Front room; employed gentlemen; $7; modern. DElmar 2228.

RAYMOND, 5063—Second floor south; for gentleman employed; excellent meals. (c)

RENNICK, 5538—1st floor, next bath; exceptional meals; 2 or 3 young men or girls employed; $7.50; also single room; blocks Roosevelt High. LaClede 3084. (c85)

ROOM AND BOARD—$7.00 week; private home; reasonable. CAbany 4210W.

ROOM AND BOARD—Strictly private family; willing to take 2 gentlemen; good meals. Parkview 4084.

ROOM AND BOARD—For young lady; companion to lady; in private home; reasonable. Mulberry 8685. (c80)

TAYLOR, 362 N. (near Pershing)—Large, beautifully furnished room for 2, with board; steam heat; reasonable. (c)

VERNON, 5857—Single, also double; excellent meals; garage. CAbany 3955, (8)

VERNON, 5160—Ideal home for young people; single or double rooms; newly furnished. (c80)

WASHINGTON, 5071—Single or double, best of meals. Mrs. Gould. (c8)

WASHINGTON, 5136—Large, comfortable room; excellent board; business people. FOrest 3043. (c)

WASHINGTON, 4927—Large, cheerful room for 2; next to bath; hot water, excellent meals.

WESTMINSTER, 4217—Comfortable rooms; single or double; private; home cooking. (c7)

ROOMS FOR RENT—CITY

ROOM—Two or three bachelors want 1 or 2 more; nice apartment; private; garage; everything. Hiland 0385 evenings or before 8:30 a. m.

Central

ALCAZAR HOTEL, 3127 Locust—Clean, respectable; low weekly rates; garage. (c8)

North

KARRETT, 3206—3 furnished rooms, near Fairground Park, on Grand; garage. COlfax 8320M. (c85)

GRAND, 3838—Modern front housekeeping room, with garage; convenient to cars.

LUCADE, 3931—Large, well furnished housekeeping rooms; owner's modern home.

LINCOLN, 3960—2 furnished rooms, heat; $6 and $7. (c)

OREAR, 4302—3 housekeeping rooms; private entrance; garage if desired.

PENROSE, 3832 — 2 clean, furnished housekeeping rooms; $18. Park. (c8)

SPRING, 2432 N.—2 connecting rooms, nicely furnished for housekeeping.

TWENTY-THIRD, 3218 N.—2-room apartment; block car line. (c)

TWENTY-FIFTH, 4032 N.—Newly furnished rooms, board; several gentlemen, gentlemen; $7; modern. DElmar 2228.

RAYMOND, 5063—Second floor south; for gentleman employed; excellent meals. (c4)

South

ARSENAL, 5389—2 light housekeeping rooms and attic room, everything furnished including gas, electric, and couple preferred. FOrest 9490. (c5)

KINGSHIGHWAY, 3810 S.—Furnished room, couple or gentlemen; reasonable. Prospect 2240.

West

ABERDEEN PL, 1026—Room and kitchen; private bath; modern bungalow; also garage. Hiland 8455. (7)

ALAMO, 6302 (Hi-Pointe)—2 rooms; 1 or 2 gentlemen; share bungalow with widower; all privileges entire house. CAbany 1940.

AUBURN, 1314—Large front room; employed couple; board if desired. (c65)

BARTMER, 5036—Large, kitchen, sink privileges; adults. CAbany 1010W. (c62)

BAYARD, 740—Four rooms completely furnished; reasonable; also single room. (c)

BELT, 712—Apt. 3; sunroom or double room. FOrest 7332. (c)

BELT, 1481—Housekeeping rooms; reasonable; near Wellston car. (c)

BLACKSTONE, 1397—2 large rooms, 2d floor; heat, water, residence, adults. Mulberry 1328.

CABANNE, 5112—Beautiful housekeeping suite; water, two beds. $15.

CABANNE, 5112—Beautiful 2d floor housekeeping suite; also sleeping; reasonable.

CABANNE, 5219 — Attractive sleeping room; kitchen privileges; private home.

CABANNE, 5575A—Newly furnished and decorated room in private family; suitable for 1 or 2; reasonable. FOrest 4787W. (c)

CATES, 5018—Connecting or single, for housekeeping; hot-water heat. (c65)

CATES, 5806—Apartment of 3; nice front room, $5. CAbany 8168J. (c)

CHAMBERLAIN, 5606—3 rooms, apartment, 2d floor front; private home. FArview 7533J.

CLARA, 1318—Sleeping room; steam heat; twin beds. Mulberry 3502. (8)

CLARA, 1320—Washington Hall Apartment 10; lovely front bright, cozy; sedate man. (c29)

DE GIVERVILLE, 5789 — Large, light, separate bath; private residence. (c5)

DE GIVERVILLE, 4735—Room; garage; private residence; business man only. (c)

DELMAR, 4214—2 connecting rooms; water in kitchen; $6; 2d floor. (c)

DELMAR, 5569—2 connecting sink. Frigidaire, $14; small rooms, $8.50. (c65)

DELMAR, 6176A—Large, clean room, couple or gentleman, private family.

DELMAR, 5971—Modern housekeeping; small sleeping, steam heat, parking.

DELMAR, 5147—Hall room, 1st floor; private; gentleman. FOrest 3013R.

DELMAR, 5528—Housekeeping suite, sink, range, nice sleeping room.

DELMAR, 3882—Large light housekeeping room with heat; also sleeping room. (c7)

DELMAR, 3786—Clean, modern housekeeping sleeping; $5 up. Jefferson 6350.

DELMAR, 4270—3 rooms, first floor; 2 beds, sink, steam heat, hot bath, $10; sleeping room, $5. (c80)

DELMAR, 5040—Housekeeping suite, newly furnished, sink, range, private entrance. (7)

DELMAR, 5023A—Desirable housekeeping suite; bedroom and kitchenette; all modern conveniences; reasonable.

ENRIGHT, 5911—Beautiful front room; steam heat; couple. CAbany 0875R. (c80)

ENRIGHT, 5844—Neatly furnished housekeeping; single or double. Park. 3347W.

ENRIGHT, 5536—Sleeping room; owner's home; conveniences. FOrest 6189W. (c8)

ENRIGHT, 5200A—3 rooms; private bath; steam heat, hot water. (7)

ENRIGHT, 5027—Large housekeeping room.

ENRIGHT, 4529A—Bedroom, kitchenette, complete; near 3 car lines; reasonable; (c)

ENRIGHT, 5131—Housekeeping rooms; single, en suite; hot-water heat; reasonable.

ENRIGHT, 5210A—Newly furnished and decorated; every convenience; one or two; private home. FOrest 4291R.

FLORA, 1314A N.—2d floor, light room in apartment, $4.50. Page or Wellston car. (c)

FOREST PARK, 4408—Room, kitchen, $8; others $4 up. DElmar 4258. (c8)

FOREST PARK, 4308—Well furnished, warm housekeeping rooms, suitable for (c)

FOREST PARK, 4381—Room, kitchen; newly decorated; others $4 up. DE. 4258 (c8)

THE VICTORIA.
4548 Forest Park bl.; beautifully furnished rooms, also housekeeping suites, furnished or unfurnished; 1 block from Forest Park. DElmar 3366. (c)

FAIRVILLE, 1370—Connecting rooms for light housekeeping; gas, light and heat; garage. FOrest 4114. (c)

HAMILTON, 1357—2 nicely furnished rooms for housekeeping, 2d floor. (c7)

HOUSEKEEPING ROOMS—$100; west; fine heat. FOrest 9659J. (c)

HUNTINGTON, 4046—Washington; new and modern rooms; $4 weekly and up; also apartments and public dining room. Lindell 8999. (7)

LACLEDE, 4341—Sleeping room; 2 or 3 gentlemen. Jefferson 6350.

LACLEDE, 3653—Nicely furnished room, light housekeeping; steam heat. (7)

LACLEDE, 4926—Large furnished housekeeping room; every convenience; private home; hot water; adults; reasonable. (c5)

LACLEDE, 4157—Adults; furnished 2-room apartment; self-regulating hot-water heat; very reasonable.

LEWIS PL., 37—2 cheerful bedrooms; private family. DElmar 4407. (c80)

LINDELL, 3912—2 or 3 connecting housekeeping front rooms.

LINDELL, 4141 (3d rear)—Comfortable, convenient room; meals optional. (c80)

LINDELL, 4236—Room or 3-room, bath suite; employed women or couple. (c)

LINDELL, 4305—Front room with running water, also housekeeping suite. (c6)

LINDELL, 3940—Modern furnished steam heated rooms; desirable location. (c)

LINDELL, 4107—Room with or without board; home-like, all conveniences. (7)

LINDELL, 4186-4188—Large sleeping; private bath; also kitchenette apartment. (c8)

LINDELL, 4256—Second apartment; attractive; steam; modern. FRanklin 8726 (c6)

LINDELL, 4235—Nicely furnished 2-room apartment, 3d floor; everything furnished; all modern conveniences; ideal home and location; prefer 2 young ladies or couple. Phone Lindell 0276.

McPHERSON, 4606—Nice, cheerful room; running water, single or double. (c)

McPHERSON, 4531 (Apt. A)—Desirable front room; steam heat. (5)

McPHERSON, 232—1st floor room, with kitchenette, sink; sleeping room. (c63)

McPHERSON, 4941—Sleeping room, single and double, with kitchenette; conveniences; hot water; steam heat. (c34)

McPHERSON, 4530—Lovely large room, corner; kitchenette; adults; $10; (c) rage.

McPHERSON, 4503—Large front room; twin beds; 2 young men; rent reasonable. DElmar 6005.

McPHERSON, 4027—Housekeeping, single and double, with kitchenette; excellent heat. (c)

McPHERSON, 4505—First floor east; very desirable location; sleeping room; single; 2-car service; everything new; twin beds; private family. (1)

McPHERSON, 2931—Nicely furnished room; steam-heated; desirable location. (c1)

MANCHESTER, 4514—Nicely furnished sleeping room, heat, continuous hot water.

MAPLE, 5915A—Large front room, with kitchen; ladies only; reasonable. (c80)

MAPLE, 4548—Newly furnished 4th floor; owner's home; employed couple. (c80)

MAPLE, 4302—Furnished room; people employed; very private; all conveniences. (c)

MARYLAND, 4334—Modern 3-room apartment, 2d fl.; or adults; reasonable. (c5)

MARYLAND, 4306A—Large front room; housekeeping; range; steam heat; janitor. (7)

MINERVA, 5516—2 connecting; will separate; private bath. Forest 8226R. (c6)

MINERVA, 5515A—2 connecting or single; private family; breakfast optional; reasonable. (c)

NEWSTEAD, 5119 N.—Cozy, clean, well-furnished front rooms; kitchenette; reasonable. (c)

OLIVE, 4035—Housekeeping and sleeping rooms; clean; all conveniences; reasonable. (c)

PAGE, 4964A—Front; gentlemen; steam heat; hot water. FOrest 5481M. (c)

PAGE, 4585—Front housekeeping room; apartment; steam heat; reasonable. (c)

PAGE, 4537A—Large warm sleeping room, one gentleman; $5.50 weekly.

ROOMS FOR RENT—South

PERSHING, 5852—Large, clean, comfortable; 2 gentlemen; private family. FArview 2395. (c)

RAYMOND, 5045 — Housekeeping suite; nearly furnished; warm; reasonable. (c8)

RAYMOND, 5105—Front connecting housekeeping rooms; must be seen to be appreciated. Fact, Hodiamont cars.

ROOM—Warm; front apartment; twin beds; gentlemen; reasonable. DElmar 6060. (c)

ROOMS—Furnished housekeeping, 2d floor; cars for child during day. FOrest 5971R.

ROOM—Available for 2 gentlemen; private home; 5 cars. Park. DE. 2176. (c8)

ROOM—Furnished flat; suitable for 2 families; children welcome. DElmar 6060. (c6)

ROOMS—2 unfurnished, heat, gas, light, phone, furnace; reasonable. FOrest 2540. (c93)

ROOM—Front; reasonable; 2 real home-like meals; twenty minutes to Post-Dispatch.

ROOMS—2 or 3 unfurnished with heat and garage; modern; 2 adults. Box E-29, Post-Dispatch.

ROOM—Light housekeeping, unfurnished, with running water, for elderly lady; near California and Chippewa. FOrest 9223. (c80)

ROOMMATES WANTED

ROOMMATE Wtd.—5133 Cabanne; front room, southern exposure, twin beds, hot water heat; private home. FOrest 8091W. (c)

HOTELS

ALBANY HOTEL—4873 Page
Why freeze and worry keeping house when you can live cheaper with ease and comfort at the Albany? Home atmosphere. FOrest 2931. (c80)

ALCAZAR HOTEL, 3127 Locust—Clean, respectable; low weekly rates; garage. (c8)

HAMILTON HOTEL
956 HAMILTON AV.
Room and board, $6.50 monthly and up; single room or en suite; family accommodations; excellent cooking; special service at Hodiamont car; make reservations now. CAbany 8260. (c8)

MAE HOTEL—$2.50 week. Clean, steam heat, tile bath, hot water, 324 N. 3d st. (c8)

MELVILLE HOTEL, 5338 Bartmer
American plan; home cooking; Sunday chicken dinners; 1-3 c. m. Parties served. (c)

REGENT HOTEL—14th and Chestnut; modern; week, $3.50; transient 75c up.

WESTMORELAND HOTEL, 4498 Maryland. $40 up. DElmar 5860. (c)

APARTMENTS FOR RENT
Northwest

$50—$50—$50
3458 Williams Place (short block west of Union at Natural Bridge); excellent efficiency apartments, heat, gas, electricity; refrigeration; all furnished. Open for inspection.
BUSH-BURNS, MAin 4527.

South

APARTMENT—Owner can rent 3-room efficiency, cheap; gas, light, heat. Kelvinator. Colfax 1111.

New Rosana Apartments

1116 Bates, corner Grand; 3-room efficiency; heat, light, gas, refrigeration, janitor service. Agent on premises or call Riverside 5569M.

BOTANICAL, 4205—4 rooms, bath, heat, janitor, new range; brick court; best location. Call owner 1902 Arsenal. Prospect 9287.

CLEVELAND, 4465—2 beautiful 3-room efficiency; heat, light, gas, refrigeration. $50. GRand 2873W.

GRAND, 3941 S.—3d floor front new efficiency; $50. Colfax 4739M.

You Will Enjoy That Home-Like Atmosphere at the
Hutcheson Arms
$67.50 to $150
Grand at Russell Boulevard
In the Heart of the Parks

KINGSHIGHWAY, 4150 S. W.—New four rooms, tile bath, shower; heat, Frigidaire; reasonable rent. Riverside 4565. (c8)

MELVILLE, 5901—In the corner of Metzger and Hydraulic; beautiful new apartments, consisting of parlor, living, dining room, 2 bedrooms, tile bathroom, Cross ventilation, heat, hot water, gas stove, Frigidaire and janitor service; rent $70 to $75 with 3 months' concession on a year's lease. Agent on premises Saturday and Sunday. Riverside 6277. (c)

A REAL BARGAIN IN RENT
4847-53 Nebraska; new; 2 large rooms, tile bath, furnace, gas heater, closets, sidewalk janitor service, electric refrigerator. (c)

RUSSELL, 4172—3 large rooms, reception hall and Murphy bed; newly decorated; condition; $62. (c80)

SPRING, 4051 N.—4 rooms, sunparlor, 4 closets; $45. (c)
ALTHEN & CO. MAin 4812. (c6)

VIRGINIA, 5008—New 4-room efficiency; Murphy refrigeration; $42. Parkview 6975. (c8)

Southwest

PARKER, 4921—Living room, Murphy bed, 2 bedrooms, dinette, kitchen, Frigidaire, heat, janitor service, garage. Riverside 6369. (c8)

LINDENWOOD APTS.
4909 Chippewa Street
Rents $52.50 and Up.
See these beautiful apartments; consisting of 3, 4 and 5 rooms; heat, light, electricity, Frigidaire, janitor service furnished. Manager on premises.
HARTWELL-SCHNEIDER, LINDELL 6242. (c80)

APARTMENTS FOR RENT
West

APARTMENT—Just 6 rooms, $40; 2 rooms, $20. Call Lindell 1884. (c8)

APARTMENT—Daniel Boone bedroom apartment. Call Lindell 1610. (c)

APARTMENT—3-room efficiency; 2 bedrooms; $55. DElmar 4267. (c8)

APARTMENTS

4Dxx Argyle, between Lindell and Maryland; suite of 7 rooms with 2 baths (one shower bath); Frigidaire.
4906 Maryland—4 full-sized rooms, with 5-room efficiency; will redecorate.
5822 Savoy Court, Union and Delmar; suite of 6 rooms, one bath; large rooms; Frigidaire.
BANISTER R. E. & CO. MAIN 0444.

NEW APPEALING
7360 BYRON PL.
7367 BUCKINGHAM DRIVE
Drive out Widown bl., turn just before Hanley, 4, 5 rooms, Frigidaire, Grafrex system; beautiful location. Reasonable; convenient to new school. See man on premises.

CABANNE, 6314—5 lovely rooms, heat janitor; $52.50. Mulberry 4450.

CABANNE, 6316—Beautiful new rooms, electric, gas, refrigeration furnished; rent reasonable.
J. H. PARISH-KNAPP CO., MAin 2626.

CLARA, 807—Ideal efficiency apartments; must be seen to be appreciated; low rent. J. H. PARISH-KNAPP CO., MAin 2626.

CLEMENS, 5808—2d east; 6 large rooms; rent reasonable.
J. H. PARISH-KNAPP CO. MAin 2626.

CONVENIENCE
4011 DELMAR BL.
FURNISHED AND UNFURNISHED
RENTAL FROM $50 UPWARD
This is the newest and finest; close-in efficiency apartments in St. Louis. Electric refrigeration, heat, gas and electricity furnished; garage in Park Plaza Garage.
MAGUIRE & CO. DELMAR 4011.
BUSH-BURNS, LINDELL 4011.

TIVOLI APARTMENTS
6358 DELMAR BLVD.
3-room efficiencies with light, heat, fuel furnished; $45 and $50; handsomely appointed; fireproof building; splendidly maintained.
$45 and $50
General Electric individual refrigeration in each. Manager Apartment 204.
Mathews Real Estate Company
2d Floor 615 Chestnut St.

EASTGATE, 816—Ideal 4 rooms, sun parlor, heat, janitor. CHestnut 0285. (c8)

EASTGATE, 710—6 rooms and sun room; will decorate.
REASON, 2980 EASTON AV. (c6)

ENRIGHT, 5211—3-room apartment; hot-water heat; everything furnished.

ATTRACTIVE APARTMENT
Open today 7046 Forsythe; heat, frigidaire, garage; month to concession to adult. Owner, GRand 5400J. (c89)

HIGH-CLASS APARTMENTS
609 Hamilton; 5 rooms, sun parlor, $60; Washington, 5 rooms, sun parlor. All outside rooms; refrigeration.
F. BIESTEL-ROST Co. Parkview 6200. (8)

5-ROOM APTS.

at Stanley Road and Shirley Drive, 2 Blocks North of Wydown Blvd. Large rooms, beautifully decorated with Textone. Plenty of closet space. Every modern convenience. Special attention has been given to landscaping the ground around these apartment buildings.
NOW ready for occupancy. Open for inspection.
Wm. Remmert Const. Co.
PArkview 2293 PArkview 3647

West

KINGSBURY, 5784—7 spacious rooms; G. E. refrigeration; ready for occupancy; must see to appreciate. CAbany 4506 (c8)

LINDELL, 4504 — 5 rooms, bath, heat, janitor service, convenient location. Call on premises, WASHINGTON APTS., 715 Chestnut. (c5)

LINDELL, 3935—7-room apartment, on 2d floor; good heat; 4-family building; only $70. CORNET & ZWIBEL, MAin 4560.

4515 Lindell Blvd

Attractive apartments; choice in decorations; moderate rentals; including light, gas, refrigeration, elevator service and garage. Manager, DElmar 4112. (c)

McPHERSON, 4027—Now is the chance for an apartment in Chamberlain Courts Apartment. 5 or 6 rooms, large and light; everything furnished but the telephone.
Agent on premises Saturday and Sunday. Riverside 6277. (c)

"SEVEN GABLES APTS"

12 to 26 N. MERAMEC AV., IN CLAYTON
New efficiencies; half block north of Clayton Courthouse; $40, $50, $57.50; some with 2 baths; also 5-room, 2-bath apts.; double beds, kitchenette; hardwood floors; bus and street car. KEIER C. COMPORT, INC. Maryland 0958. (c99)

NORTH DRIVE, 6365 — 5 lovely rooms; heat; janitor; $52.50. Mulberry 4450.

OAKLEIGH BLENDON PL., 4127 COMPLETELY LIVING ROOM, DINING ROOM, KITCHENETTE AND BREAKFAST NOOK; 2 BEDROOMS AND BATH; STEAM HEAT, JANITOR; RENT $60 AND $62.50.
OLIVE, 4230—2d floor; 5 rooms, special terms to good tenant.
L. H. WILLIAMSON R. E. CO.

BRING AD—WORTH $25 ON RENT.
4329 Olive; efficiencies; best finished; rental includes gas, light, Frigidaire; (c65)

OLIVE, 3728—3 and 5 room efficiencies; balcony in each apartment; gas and electric, $45 and $50.
JULIUS HALLER R. CO., 807 Chestnut.

PARKDALE, 7552—3 or 6 room efficiency, new, modern, oil heated, Frigidaire service, low, steam-heated garage.
SCHWENKER REALTY CO., 819 Chestnut.

PERSHING,

FLATS FOR RENT—South

OREGON, 3146A — 6 rooms, ballroom, bath, furnace and garage; ...

PARK, 1036—4 rooms, electric, gas, JEfferson 8892.

PENN, 1900 (One block south of Sidney) ... 4 rooms and bath; ... $30. BUSH-BUSCH CO., Main 4937.

RUSSELL, 2856—5 rooms, lower, steam heat and hot water furnished.

RUSSELL, 4147A — 7 rooms, bath, stoker fire, steam heat; $45. Gilland 2777. (c61)

SALENA, 2726B—3 large rooms, electric, gas; $14. Victor 2226. (c6)

SHAW, 4115A—Modern, 6 rooms; hot water; instantaneous heater. GRand 1459J.

SHAW, 3948A—5 rooms, bath, modern; block from St. Margaret's School and Park car; ... reasonable. (c6)

SHAW, 4051A—3 rooms, and sunroom; in-a-dor and hardwood floors, tile bath, furnace; $45 with garage, $47.50. (c8)

SHAW, 4326A—3 modern rooms, hall-room, garage; reduced; $38. COlfax 6038J. (c7)

SHENANDOAH, 3636A—Six large rooms, modern; garage; $43.50.

SHENANDOAH, 1918—3 lovely large newly decorated rooms, only $17.50. (c6)

SHENANDOAH, 3834A—5 rooms, bath; will decorate to suit tenant; $37.50.

COOPER, 808 Chestnut. Chestnut 3484.

STUDLARD, 1041A—3 rooms, electric, gas; reasonable. Victor 2226. (c6)

SPRING, 3661A S.—3 large rooms, bath, furnace. Prospect 2020. (c60)

STEESSER, 4714A—3 rooms, tile bath, modern; garage. (c6)

THIRTEENTH, 3612 S.—4 rooms, bath, all tile; reasonable. (c3)

THIRTEENTH, 3809 S.—3-3 rooms, bath, laundry; decorated; 1st month $11. (c63)

THOLOZAN, 4339—Modern 3 rooms, tile bath; furnace; $35. LAclede 0978. (c6)

TWELFTH, 2380 S.—3 rooms, electric, newly decorated; reasonable. Victor 2222.

VICTOR, 901A-11—3 or 4 rooms; will paper. JEfferson 8892.

VIRGINIA, 3980A—Five rooms, modern; new; rent reduced. PRospect 2176. (c6)

WINNEBAGO, 1926A — 3 large, light rooms; toilet; rent $25. (c6)

WINNEBAGO, 1930A—3 large, light rooms; toilet; rent $22. (c60)

Southwest

BONITA, 4910—4 rooms, sunroom; vapor heat; on Kingshighway 2 blocks north of Gravois. Riverside 3010. (c1)

KINGSHIGHWAY, 5134—West of Kingshighway; new modern flat, 5 rooms. (c6)

KANSAS, 5536—Choice 1st floor, new, 3 rooms; ... $36.50. Main 4111. (c6)

WOLF-POLLACK, 101 N. 8th. MAin 1858. (c59)

KINGSHIGHWAY, 3624A S. — 5 rooms; apartment-flat; bath; garage; $55. (c6)

LAWN, 3457—Attractive new 4-room, tile bath, furnace; $50. MAin 4111. (c60)

LOUGHBOROUGH, 5336—4 large rooms, Murphy bed; hot-water heat; $40. (c6)

LOUGHBOROUGH, 5482—Pretty 5 rooms; sun parlor; strictly modern; reduced to $70.

WOLF-POLLACK, 101 N. 8th. MAin 1858. (c59)

MARDEL, 5022-5024A—3 rooms, built-in bed; $42.50.

NOTTINGHAM, 4927—4-room modern flat, $40; with garage, $45. Riverside 4400R or Garfield 2664. (c6)

ODELL, 4836A—3 rooms, furnace; modern; garage; $40. GRand 4467W. (c65)

ODELL, 4967—6 rooms, with garage, $50. Chestnut 5057.

OLEATHA, 4999—Living room with crafter walls, breakfast room, bedroom, kitchen, Kelvinator, steam heating plant, $45. Riverside 8367.

SOUTHAMPTON

Look at 5 rooms first floor, $205 Walsh; 5 rooms, second floor, $307 Ivory; modern bath with every convenience. See RICHARDSON, 5200 Nottingham. Riverside 4207. (c7)

PAGE, 5007—Beautiful single, 6 rooms and garage. HUmbolt 0548J. (c1)

West

ARLINGTON, 1362A—4 rooms; modern conveniences; rent reduced to $38. (c5)

ARLINGTON, 1414-14A—4 rooms, modern, first floor; 5 rooms, basement floors; $35, $40. GArfield 2643. (c59)

AUBERT, 1327A—4 rooms, bath, furnace; $45. JEfferson 8892.

SIX ROOMS, $35.

1321A Aubert av.; bath, furnace. (c77)

BERTHOLD, 6065—New 5 rooms, hot-water heat; newly painted and grained; adults. GRand 2864J. (c)

3616-12 CASS AVENUE
4-room flat, electric, bath, $30.00 per month.
FRANK W. SCHRAMM CO., MAin 1823

CREST, 6845—4 rooms, bath, garage; new flat; ideal location; $50. (c6)

3 ROOMS AND BATH, $27.50
4330 CHOUTEAU; WILL FURNISH AT $35; NEWLY PAPERED; ONLY THREE BLOCKS EAST OF FOREST PARK. (7)

DELMAR, 5034A—6 rooms, bath, furnace; $45. JEfferso 8892.

EASTON, 4433—3-4 rooms, bath, hot-water, $30-$33, garage. CAbany 0356J. (c8)

NEW FLAT FOR RENT
7346 Ethel, 1 block east of Clayton rd. 2 blocks west of Big Bend; 5 rooms and sunroom, hardwood floors, tile and vitrolite bath, hot-water heat, garage; ... reasonable concession. Phone GArfield 4710. (c4)

CHOICE FLAT FOR RENT

7524 Ethel, second floor; an excellent 6-room, with sun parlor, entrance, tile bath, water heat, breakfast nook and newly decorated; low rental; open; 1 block south of Clayton and 1 block west of Big Bend cars.
MARTIN & BREITT, 1119 Chemical Bldg. (c6)

EUCLID, 1416 N.—Lower 5 rooms, steam heat; ... CAbany 0881W. (c61)

EVANS, 4533—Room flat; modern; garage. FOrest 3013W. (c6)

EVANS, 4662—4 rooms, bath; modern; $37; newly decorated; good location; open.

FLAT—Suitable for 2 couples; reasonable. Hilland 5482.

FLAT—Attractive 5 rooms; newly decorated; $35; adults. PArkview 3347W. (c)

GAMBLETON, 6119—3 rooms, bath, electric; $28.50. FOrest 3880. (c6)

GIBSON, 4361A—4 rooms, electric; ... condition; $36. Victor 2222. (c6)

GOODFELLOW, 1263—6 light rooms, tile bath, decorated; oven. CAbany 3129.

JULIAN, 3922—3 large rooms, lavatory; oven; decorated; garage; $45. CAl. 6566. (c6)

KENSINGTON, 5740—5 rooms, 1st floor; bath, furnace; $40.

JULIAN, 6254—5 light rooms, modern; garage; $48. MOlberry 1397. ST. 2483. (c60)

LACLEDE, 4440A—Six rooms, reception hall, porch; suitable 1 or 2 families; $45. (c)

LACLEDE, 3968—3 rooms, bath, electric; $25 per month.
FRANK W. SCHRAMM CO., MAIN 1823.

LINDELL, 4106—3 rooms, bath, over pictures; garage; hot, gas and electricity; $65. (c6)

LOUISVILLE, 1116—5 rooms, all modern, garage; rent reasonable. Hilland 5698.

LOUISVILLE, 1133A—You must see this; a real bargain; 5 rooms, hardwood floors, tile bath, furnace; ... decorated throughout; $47. Inquire Riverside 3036J.

McPHERSON, 5782A—6-room upper flat and garage. COlfax 6466J.

McPHERSON, 5777—Fine flat 5-6; desirable location for doctor; price reasonable. Owner, CAbany 3392J. (c)

MAPLE, 6048A—5 rooms; bath, furnace; ... CAbany 0870M. (c60)

MARCUS, 1327 (2d floor)—3 rooms; all conveniences; newly decorated and painted throughout. H. H. WISEMANN & SON CO., 119 N. 7th. (c6)

MONTCLAIR, 1332—Two rooms, heat, gas, electricity; $18 a month; ... newly painted. $6 a week. Pope car. 5500 west. (c6)

NEWBERRY TERRACE, 4638A-40—7 and 5 rooms; rent reduced. CAbany 0350. (c6)

OLIVE, 4118—6 rooms bath, heat included; $50.

OLIVE, 3824A—5 rooms, bath, electric; $35.50 per month.
FRANK W. SCHRAMM CO., MAIN 1823.

PAGE, 4370A—5 rooms, bath, furnace; $32.50. JEfferson 8892.

PAGE, 5401—Large rooms and porch; heat, hot water, janitor. (c60)

PAGE, 5066A—6 rooms, all refinished; ready for occupancy; convenient. CAbany 1444. (c)

MODERN FIVE ROOM, ONLY $40.
5056 Page; large, light rooms; furnace; ... neighborhood convenient to many ...
PLYMOUTH, 5087—Modern 5-room apartment; ... Main 2222. GRand 1943. (c7)

RIDGE, 4302—5 rooms, electric; ... will pay nearly $30. CAb. 3134-W. (c6)

SAN BONITA, 6002—5 rooms and sunroom; beautiful apartment-flat with or without ... $40. (c6)

SWAN, 4355—Modern 5 rooms, Murphy bed; ... MOlberry 1397. ST. 2483. (c60)

SUPPLE PL., 1382A—6 rooms, bath, sleeping, furnace; newly decorated. (c60)

FLATS FOR RENT—West

VANDEVENTER, 1494A N. — 5 rooms, bath, furnace; $40. JEfferson 8892.

VERNON, 4314—7 nice rooms, 2d floor; $55.

VERNON, 4746—4-5; reasonable; something unusual. EVer. 3101. COl. 0033.

FOUR ROOMS NOW $15
6432A Wells; gas, electric; newly decorated. Chestnut 8349.

WASHINGTON, 5987—Modern 3 room flat will rent in first-class condition for good tenant; vacant Nov. 15. CAbany 3443J. (c63)

WISE, 4068A—5 rooms, bath, furnace; children permitted, $35. Victor 4556. (c6)

Cheap Rent, West End

Newly decorated 5-room efficiency. 7250-60 Wise av. (30)

FLATS FOR RENT—Furnished

North

COTTAGE, 3937—Entire floor, 3 rooms, bath; heat; adults; $9. (c64)

South

EADS, 27xx—3 large rooms, furnished complete; ... $50 deposit; $12.50 per week pays your rent on furniture and flat. Pay 20 weeks and the furniture is yours. Call Victor 4834 or 1617 S. Jefferson. Monday. (c6)

FLAT—3 rooms furnished, bath, heat; $12.50 week. Riverside 8698W. (c80)

OHIO, 1107—3 rooms, furnished, new; inside toilet; $7 week. (c6)

FORTIS, 2306—2-room efficiency; heated, completely furnished. FOrest 7759. (c8)

West

ROTH, 1084—2 rooms, bath, new, beautifully furnished; garage. PArkview 6742J (c3)

DWELLINGS FOR RENT

Central

CLARK, 1426—9-room house with yard, baths, steam heat, gas, electric; first-class repair; newly decorated; $75. H. W. Beck estate, 302 Merchants-Laclede Bldg. GArfield 0870. (c6)

North

RENT REDUCED.
2914 N. 12th, six rooms; electric, BARNGROVE & SPECHT, 113 N. 7th. (c)

Northwest

EDMUND, 2113—8 rooms; all conveniences; 1 or 2 families; $50. 2740 Semple (65)

SEMPLE, 2518—To Jewish couple, part of old house; gas and heat; all for $20 month.

SUMMIT, 5938 (North Pointe)—5 rooms, tile bath, hardwood floors, garage. Evergreen 3635. (c7)

WILLIAM PL., 3448—4 rooms, kitchenette, bath; newly decorated; garage; $35.

WREN, 4962 (OFF PAGE BEAUTY)—**FULL 4-ROOM BUNGALOW; FURNACE, MODERN; HURRY FOR THIS; $35.**
WOLF-POLLACK, 101 N. 8th. MA. 1858. (c6)

WREN, 4858—3 rooms of modern double cottage; yard, garage; $22.50. (c65)

South

BROADWAY, 9438 S.—Modern 7 rooms; $45. Call Riverside 1320. (c6)

CALIFORNIA, 3909—Nine-room residence; modern; 2-car garage; $75. (c6)

DILLON, 1025—10 rooms, bath, electric, gas, $55. D. SOPHIR REALTY, 809 Chestnut. Chestnut 6100. (c69)

GRIESEDIECK PL., 1216—4-room brick; modern throughout; garage; $40. MUrray 1900.

LOCKSTONE, 740—3 rooms, bath, furnace, garage; rent $50. J. W. KERR R. CO., 109 N. 10th. MAin 2624. (c80)

Brentwood

LAY RD., 1328—7-room brick house; hardwood floors, gas, electric light; hot water furnace. WEbster 2323. (c7)

Kenwood Springs

AVONDALE, 8820—Beautiful, new, strictly modern brick bungalow; your rent applies on purchase price; small advance payment. ATwater 3729. (c6)

Maplewood

GREENWOOD, 3710—First floor; 4 rooms, bath, furnace; large yard for children. (c6)

MYRTLE, 7349 — Flat; 5 large, clean rooms; tile bath; garage; shades; quiet, clean neighborhood; short block to street cars, buses, service cars; rent reasonable. (c65)

Normandy

BUNGALOW—Pasadena Park; 6 rooms; strictly modern.
CARTER REALTY CO., Inc.
EVergreen 1123-24. 7301 Natural Bridge.

Overland

FOR RENT—4 rooms, modern; large lot; garage; ... $30.
GARTNER REALTY CO., INC.
EVergreen 1123-24. 7301 Natural Bridge.

Pine Lawn

BEACHWOOD, 3010—5 rooms and sunroom; ... $40. D. SOPHIR REALTY, 809 Chestnut. Chestnut 6100. (c69)

Richmond Heights

WISE, 7346-50 (Richmond Heights)—Attractive 5-room flats; newly decorated; all efficiency flats; $45.

SUBURBAN PROP. FOR RENT

Vinita Park

GARFIELD, 8300—New 5-room brick bungalow; tile bath; garage. (c60)

Webster Groves

KERDRIGE, 324 — Bungalow new; 5 rooms; modern; garage; $43. Mulberry 0387. (c6)

PROVIDENCE, 836 (Webster Groves)—6 rooms, bath; modern throughout. Parkview 7262. (c6)

RESIDENCE—5-room; large sleeping porch. Owner leaving city; must rent or sell; lease at $60 per month. 116 W. Cedar. Only half block from Bristol School.
WEBSTER GROVES TRUST CO., Realtors.

BRAND-NEW
748 Atalanta; beautiful 5-room brick bungalow; hardwood floors, tile bath; artistic walls, basement garage; splendid location; rent reduced; will give option to buy if desired. Call Main 4900. (c6)

Suburban Property—Furnished

FURNISHED BUNGALOW—Modern; in suburbs; reasonable. Hiland 7226.

HOUSES, FLATS, ETC. FOR RENT, FOR COLORED

North

CLARK, 3428—3 large rooms, bath, gas, electric, newly decorated. (c65*)

CHOICE MODERN FLATS.
4606 Delmar Cottage, 3 rooms, bath, $30.
4276 Sullivan, 2 rooms, $22.
4316B Ashland, 2 rooms, $22.50.
And other modern apartments in excellent locations. Phone Mr. Becker, COlfax 9000.

FARRAR, 2200—3 rooms; will paper; $10. GArfield 1530. (c*7)

GARFIELD, 4576A—6 rooms, hot-water heat; refined family. $40. (c65)

GAMERSON, 3939—South 3 rooms, $13.50. 1111 Leonard 3 rooms, $25; 2705 Lucas, 3 rooms, $17; 1424 N. 9th, 2 rooms, $10. (c*)

JOHNSON, 19—3 nice rooms; water, gas, electric; $15. 1419 Papin, sanit, $16. LEO L. SCHAERG, 108 N. 8th. (c)

LAMBDIN, 3633—2 large rooms, newly decorated and toilet; only $20. VERSCHLEISER, CEntral 9696, 218 Wainwright Bldg., 7th and Chestnut. (c65*)

LA SALLE, 3228—4-room cottage; large yard; electric; $30. (c*)

LUCAS, 2730—3 rooms, bath and electric; newly decorated; only $22.50. VERSCHLEISER, CEntral 9696, 218 Wainwright Bldg., 7th and Chestnut. (c65*)

NORTH MARKET, 4429—3 rooms, electric, toilet; $15. JEf. 8892.

NEW FLAT, 5 ROOMS, $30.
4234W N. Ferdinand; tile bath, hardwood floors, furnace, hot-water heaters.
JOST, 308, 722 Chestnut. (c69*)

HEATED APTS., $32.50
3903 West Belle; Stumpfs; heat, electric, gas, elevator furnished; see janitor.

WEST BELLE, 4188—4 rooms, modern. $37.50; 5 rooms, modern, $30. Phone CAbanay 1735 or CEntral 4255. (c60*)

TO LET—BUSINESS PURPOSES

STORE—Good location; reasonable rent; between two chain stores. 2809 Gravois. (89)

Central

BROADWAY 929-935 N.—Stores; granitoid floors. Beckman, 931 N. Broadway.

EIGHTEENTH, 104 N.—Very good location; 1 block from Union Station; will remodel for tenant. GArfield 1963. (c)

LAWTON, 2901 (at Ewing)—Choice, bright corner double-window store; busy district; suitable for store or restaurant.
WOLF-POLLACK, 101 N. 8th. MAin 1858. (c59)

OLIVE, 2341—At Jefferson; modern store for an owner of business.

PART OF STORE—For rent; light, heat, telephone furnished. M. Bond Tallering Co., 410 N. 18th at Locust. (c6)

WAREHOUSE—Space 10,000 square feet or less, on track; centrally located; priced right. Apply owner, Box E-352, Post-Dispatch. (c7)

WASH. 508-16—Machine shop or manufacturing; granitoid floors. A. G. Beckmann 931 N. Broadway. (7)

TO LEASE

Choice corner store on Twenty-seventh and Olive, about 10,000 square feet, now occupied by gas station.
F. A. BANISTER.
MAin 0444. 915 Olive.

North

FOURTEENTH, 2717 N.—White Way store and flat; for lease. GRand 3971W. (21)

Northwest

Restaurant-Nite Club
5206 NATURAL BRIDGE.
Formerly conducted by "Bunny's Food Store." Excellent, practically new fireproof building, 2 full floors, with basement, steam heat. For further information phone
BUSH-BURNS, MAin 4527.

South

GRAND, 4645 S.—Large new store; any business; $80. GArfield 0657. (c8)

LAMI, 1324—Small store, suitable for shoe repair shop; $20. (c60)

MEAT MARKET AND GROCERY—
1851 S. 12th st. (7)

STORE—For rent or lease, one-half of large store s Grand and Gravois; biz display window if wanted; rent low; ... if wanted. PRospect 9663.

Southwest

FOR LEASE—Light manufacturing purposes; ground floor; concession to good tenant; part of space if desired.
CARTER REALTY CO., INC.
EVergreen 1123-24. 7301 Natural Bridge.

ATTENTION!
BEAUTY SHOP—BARBERS
First-class location for your business, in a growing community; ground floor; extremely low rent.
CARTER REALTY CO., INC.
EVergreen 1123-24. 7301 Natural Bridge.

West

DELMAR, 6146—Large store; heat furnished; rent reasonable.
J. H. BELLEMERE CO., MAin 2696. (c80)

HODIAMONT, 1187—Corner of Gamble-son; suitable for restaurant or luncheon; close to factories; reasonable rent and concession to reliable tenant. JEfferson 8892.

Suburban

STORE—University City; best location; corner office; excellent for professional man. See 6077 Delmar. (c7)

YALE, 2149 (Maplewood)—Choice double-window deep store; toilet; next Kroger's; block to car lines; your chance. $40. WOLF-POLLACK, 101 N. 8th. MAin 1858. (c59)

Office Space

DESK SPACE—Dignified secretarial service, stenographer optional. 1520 Arcade Bldg. (c6)

EASTON 4562—Ground floor, suitable for ... real estate or sales agency. FOrest 1400. (c9)

OFFICE SPACE—East of 18th st. on Olive, up to 5000 square feet; reasonable rent. Owner, Box E-343, P-D. (c7)

OFFICE ROOMS
Large front rooms, with waiting rooms adjoining, for desirable for doctors or beauty parlors; light, ... newly decorated; hot and cold water, steam heat, janitor service; excellent location. Grand and Gravois; rent very reasonable. Apply MARFIELD INVESTMENT CO., Room 12, Edmondson Bldg., 3611 Grandel. Fremont 0108. (c6)

RESORTS

For Sale

CLUBHOUSE—Kampsville, Ms.; good dock; bunting and fishing. With 5-room home. 722 E. 20th st. (c1)

REAL ESTATE

REAL ESTATE—EXCHANGE

EXCHANGE — Beautiful new 6-8 double, ... choice location; ... Will trade for ... Will trade for ... Central 9696. (c61)

FLAT Wtd.—Exchange 4-room modern bungalow on ... south of Gravois for ... Hathaway st. Granite 3030; clear; want good double flat with garage; must be reasonable; give price and all details first. E-114, Post-Dispatch. (c61)

LOT Wtd.—City or county. Give price, Oakland addn. ATwater 3729W. (c64)

SUBURBAN PROP. FOR SALE

Murdoch Terrace

Will accept listed Stocks and Bonds at Prices you paid. Bring your Bonds or Stock certificates to us today.

If listed on New York, Chicago or St. Louis Exchange, if satisfactory, will take them (in full or part) at price you paid for them in trade for a lot in

Murdoch Terrace

At Shrewsbury Park, on Weil av. Gratiot av., Murdoch av. or Ozark Trail. Adjacent to Beautiful Junior Kenrick Seminary now under construction at

$1,500,000

On wonderful Hill Top, where the view is superb. All improvements are in; such as Sewers, Water, Concrete Pavements, Gas, Electric and completed streets. Without any extra cost to the purchaser.

These lots can be bought as an investment or you can build your dream home in this desirable location.

Values are bound to increase here, so act wisely and phone STerling 1854 for a representative to call at your home to explain things more fully without any obligations on your part.

N. A. TAVAN
Supervisor of Sales
2724 Sutton Ave.
Maplewood, Mo.
Phones—
STerling 1854
1855

Acreage

ACREAGE—13-acre pasture, cow-fenced; spring water; ... land; good soil; near air field; $3500.
TOMROY INV. CO., 6321 Easton.

ACREAGE—15, high, well located; 5 acres in apple orchard, bearing grapes; between Clayton and Manchester rds.; $300 acre.
UNIVERSITY CITY BANK & TRUST CO., 6633 Delmar. CAbany 0800. (c)

9 ACRES—525 FEET OF ROAD FRONT.
ALL WITH CITY WATER; JUST OUT CITY; ONE OF THE BEST TRACTS IN ST. LOUIS COUNTY PRICED TO SELL.
CLAYTON NATIONAL WINDSOR BANK. (c60)

Ferguson

BUNGALOW—5 rooms, modern, new, ... brick; lot 60x150; ... Monthly payments and very easy terms.
CARTER REALTY CO., INC.
EVergreen 1123-24. 7301 Natural Bridge.

Kirkwood

KIRKWOOD—For complete list of homes, ... bungalow or ... building lots, see ...
KIRKWOOD TRUST CO., REALTORS. (c18)

Maplewood

7340 ELM AV.
Two-story brick bungalow, fine corner; must sell or be foreclosed.
WM. E. WEISBERG, 2304 S. GRAND.

$5 CASH
$1 PER WEEK
Prices Cut From $30.00 to $18.50 Per Foot—50 Lots
TAMM AND MANCHESTER AVE. (c7)

Normandy

5-ROOM BUNGALOW
PASADENA PARK
Wonderful location; built to last; easy terms. CARTER REALTY CO., INC.
EVergreen 1123-24. 7301 Natural Bridge. (c80)

BUY THE HOME

YOU'VE ALWAYS WANTED IN PASADENA PARK. SEE US TODAY. OUR PLAN OF MONTHLY PAYMENTS AND RE CONVINCED THAT THEY ARE EASY.
CARTER REALTY CO., INC.
EVergreen 1123-24. 7301 Natural Bridge.

Overland

WORKINGMAN'S HOME—4 rooms, modern; large ... terms for you to assume.
CARTER REALTY CO., INC.
EVergreen 1123-24. 7301 Natural Bridge.

Pine Lawn

STENGLEN, 3320—New 5-room modern bungalow. EVergreen 5428. (c80)

SOUTH DRIVE AND ARDLEY AV.—Corner; new, modern 5-room brick bungalow; must be sold; make offer.
LICKLIDER R. E. CO. EVergreen 1801. (c60)

St. John's Station

BUNGALOW—4 rooms, modern; ... must sell; ... school, bus and street cars; $1050. Step down $10 per month, and interest. WAbash 4882. (95)

Visitz Park

BUNGALOW—5 rooms, ... heat; tile bath, 2-car garage; owner is ... must sell for $1000 less than cost. PArkview 0884R.

REAL ESTATE—EXCHANGE

FOR EXCHANGE OR SALE—$9000; stock of dry goods and fixtures in East Jefferson City. Mo.; good location; ... stock of goods in East End. Phone Evergreen 7076, Jubuchon, 5375 Northland st. St. Louis. (c)

VACANT GROUND WANTED.

Any vacant location. We have hundreds of ... to trade; get our list.
GLICK, Realtors, Inc., 822 Chestnut.

WILL trade old established fountain, candy and lunch business in theater district, for vacant or flat equity. Box E-309, P-D. (c60)

WE CAN MATCH YOUR PROPERTY
We have on our list over 1200 pieces of ... property apartments, flats, stores and vacant. If you are looking for a fair and square trade, call or write
B. D. BUCKLEY, INC.
345 Paul Brown Bldg. CEntral 1054 (c8)

REAL ESTATE—WTD. TO BUY

We are selling other people's property and can sell yours, if priced right. We need flats, apartments, residences, vacants and business property for our selling methods get results. For quick action on the sale of your property call or write
B. D. BUCKLEY, INC.
345 PAUL BROWN BLDG. CEntral 1054 (c8)

Bungalows, Cottages Wanted

COTTAGE Wtd.—Small frame or brick, ... under $4000; no agents; have $13000 ... and deed of trust as down payment. Box E-406, Post-Dispatch.

Residences Wanted

RESIDENCE Wtd.—Or flat; close to St. Anthony's. Box H-278, Post-Dis.

RESIDENCE WANTED

Want 10 or 11-room residence Forest Park or West End; ... good for rooming house; anxious to buy. Submit full particulars.
GLICK Realtors, 822 Chestnut. MAin 4182

SUBURBAN PROP. FOR SALE

Murdoch Terrace

Will accept listed Stocks and Bonds at Prices you paid. Bring your Bonds or Stock certificates to us today.

If listed on New York, Chicago or St. Louis Exchange, if satisfactory, will take them (in full or part) at price you paid for them in trade for a lot in

Murdoch Terrace

At Shrewsbury Park, on Weil av. Gratiot av., Murdoch av. or Ozark Trail. Adjacent to Beautiful Junior Kenrick Seminary now under construction at

$1,500,000

On wonderful Hill Top, where the view is superb. All improvements are in; such as Sewers, Water, Concrete Pavements, Gas, Electric and completed streets. Without any extra cost to the purchaser.

These lots can be bought as an investment or you can build your dream home in this desirable location.

Values are bound to increase here, so act wisely and phone STerling 1854 for a representative to call at your home to explain things more fully without any obligations on your part.

N. A. TAVAN
Supervisor of Sales
2724 Sutton Ave.
Maplewood, Mo.
Phones—
STerling 1854
1855

SUBURBAN PROP. FOR SALE

University City

REMINGTON, 824 N.—SIX-ROOM BRICK BUNGALOW; OIL BURNER; GARAGE; TERMS. (c6)

LOS—Large corner; ... burgain. ... Owner, PARview 6899J. (c)

TULANE, 70xx—Modern 2-family flat; all of Kingshighway boulevard; 75 new brick homes built here. Price now $8,500. Terms. Owner, 6 ... Main 4111. (c6)

Webster Groves

RESIDENCE—Attractive 8-room home in Bristol School district; hardwood floors throughout, screened porch, ... garage. Phone owner, WEbster 1289W. (c60)

WRITE for map of Webster and our sales list of homes, or phone WEbster 2400.
WEBSTER GROVES TRUST CO., Realtors. (c6)

SEE THE WEBSTER HOME
Forced to sell my lovely home, owing to transfer in position; 8-room brick bungalow and sun porch; garage, fruit and shade trees; lot 70x165; ... school, churches, transportation; ... at $11,500. Can ... arrange suitable terms. Box E-373, P.-D. (c5)

$5 CASH
$1 PER WEEK
Prices Cut From $30.00 to $18.50 Per Foot—50 Lots
TAMM AND MANCHESTER AVE. (c7)

BUNGALOWS AND COTTAGES
For Sale

North

TAYLOR, 4141 N.—7-room brick, bath, garage. Mr. Stock ...
STOCK-SCOTT REALTY CO., EVERG. 6700.

$300 CASH, BALANCE TERMS.
4541 Page av., frame cottages, of 3 rooms each; lot 25x115; rents $25.20 for both.
HARTWIG-DISCHINGER, Linded 2944.

Northwest

BUNGALOW, NORTHWEST ST. LOUIS—Five rooms, strictly modern. Owner, 3300A N. Newstead. COlfax 2726W. (c7)

FLOY, 5703—7-room mait brick; built-in tub; modern; garage. Mr. Beals.
STOCK-SCOTT REALTY CO., EVERG. 6700.

ROSEDALE, 7515—Six-room bungalow at a bargain; ... garage; ... to suit.
CARTER REALTY CO., INC.
EVergreen 1123-24. 7301 Natural Bridge.

SHERRY, 6100—Four rooms strictly modern, new brick; ... Owner ... price and terms. ATwater 3999W (c5)

LAST ONE
PRICE REDUCED $750

3040 Aubert Av. (1 block east of Kingshighway); new Arcraft model; 5-room bungalow, tile bath, with shower, hardwood floors, copper screens, shades. Garage with side drive.
Open for inspection all week.
UNION-EASTON TRUST CO.
FOrest 1370 3325 Easton (c6)

South

BUNGALOW—See this most modern new 5-room bungalow at 5344 Oak; ... special features; low price; terms. Riverside 4092W.

COTTAGE—Near Kingshighway and Gravois; lovely cottages of 2 large rooms, large screened porch, garage, street made, nice yard, ... conveniences, close to ... bus, churches and stores; widow must sacrifice ... price for $3975. Inquire at 4350 Gravois, Riverside 0900. (c)

Southwest

BUNGALOW—Duplex; 6-6 rooms; will sell below builder's cost. Call Hiland 5690 after 6 p. m.

MARMADUKE, 6270—New 5-room brick bungalow; will sacrifice. STerling 1045. (c66)

2 LEFT OUT OF SIX
Oleatha, 6408-09 brick bungalows, ... street; all conveniences; lots 35x125; 5 rooms, bath, oak floors, excellent neighborhood; small down payment; complete with sun parlor or garage.
WENWORTH-CRAIG-SCHUMAKER
7201 OAKLAND, HILAND 9171

NEW 6-ROOM BUNGALOW
$250 DOWN
YOU CAN'T BEAT IT.
6450 Limbrick, ... of 5 full-sized rooms, stone foundation, 13-inch walls, ... brick all around, large front porch, hardwood floors, fireplace, garage. Everything complete, all improvements in ideal new neighborhood, beautiful and restricted with the best drainage and sewer system in the city. Terms, monthly like rent. A forced closure makes this offer possible. Drive out today.
SOMERSET PARK REALTY CO.
3700 Watson Bl. Hiland 9391
or STerling 1909 (c)

West

ALAMO, 6362 (Bi-Pointe)—7 rooms; double garage; ... CAbany 1040J. (c7)

BUNGALOWS—4 and 5 room brick; new; strictly modern; $5500-$6750; your terms. PArkview 0143. (6)

FLATS, APARTMENTS, FOR SALE

NEW 4-FAMILY, $13,500

5-ROOM EFFICIENCY.
Have new double flat, modern; $1000 ... big sacrifice; ... this week.
GLICK, Realtors, 822 Chestnut. MAin 4182

North

ASHLAND, 4005—3 rooms; tile bath; ... conveniences; price ... COlfax 1966-W.

BAILEY, 3208—4 and 5-room single flats of 6 rooms each; ... hardwood floors, tile bath; brick garage; will sell ... Post-Dis.

BECKMEYER-FLEER RLTY. & INV. CO.
3129 N. Grand. COlfax 3428. (c6)

EAST WARNE, 2161—3 and 3 room single flat; ... Grand. COlfax 3428. (c6)

HALLS FERRY RD. 8415—4 and 6-room single flat; 2 basement rooms, hot-water heat, bath; arranged for light housekeeping; price includes furniture in 5 rooms; $ ... rent basis.
BECKMEYER-FLEER RLTY. & INV. CO.
3129 N. Grand. COlfax 3428. (c6)

Northwest

SEE THIS BARGAIN!
2844 Bates st.—Beautiful flat of 2-3 rooms; tile bath; hardwood floors, furnace, 40x125; priced at $14,700; owner will make ... terms.
HARTWIG-DISCHINGER, Linded 2944.

South

APARTMENT—1 ... flat ... for rent; beautiful 12-family apartment in ... neighborhood ... only ... all rented; will ... $10,000 with ... Call ... and 0872.

BADE, 5922—Four flat, 5-6 rooms; Wm. H. Taylor, 114 E. 7th. MAin 0402. (c6)

42xx LOUISIANA AV.
5-5 room single; tiled roof; hot-water heat; 4-car brick garage; lot 40x180. W. E. BUSSEWITZ, 2304 N. GRAND.

FOR SALE OR EXCHANGE
3230-32 Geyer av., 4 flats, 4 rooms each; ... 4 flats, 4 rooms each; ... 4 flats, 4 rooms each; ...

TODAY'S NEW YORK STOCK MARKET

(COMPLETE)

SPECIAL ASSOCIATED PRESS WIRE.

SHARES SOLD NEW YORK, Nov. 8.—Total sales on the New York Stock Exchange today were 3,214,650 shares, compared with 7,859,360 yesterday, holiday a week ago and 4,917,100 a year ago. Total sales from Jan. 1 to date were 993,666,630 shares, compared with 732,968,100 a year ago and 474,116,800 two years ago.

TABLE SYMBOLS Symbols (a) Flow ar-rears. (b) Declared or paid this year. (c) Paid quarterly in stock. (d) Paid so far this year. (f) Payable in stock. (h) 1-10 in 3. (i) Liquidating dividend. (k) Declared or paid this year, accumulative issues. (n) New stock. (p) Partly paid. (r) Bankrupt. (s) Stock split. (t) Paid last year. (v) In receivership. (w) When issued. (x) Ex-dividend. (y) Ex-rights. (z) Sales in full. ††Ex-stock dividend. ‡Ex-distribution. §Ex-liquidating dividend. ¶Ex-rights. **Ex-dividend and rights.

COMPARATIVE STOCK MARKET AVERAGES

	50 Industrials.	20 Railroads.	20 Utilities.
Today	168.5	132.5	201.3
Previous day	170.1	133.4	204.0
Week ago	192.8	143.4	225.2
Year ago	194.6	136.7	168.7
1929 High	252.8	187.5	233.1
1929 Low	162.8	126.5	137.0

Total sales, 3,214,650 shares.

†1929 High.	Low.	Stocks and Annual Div. in Dollars.	Sales	High.	Low.	Close.	Net Ch'nge
37½	15	Abitibi Pow & Pap	4	41	41	41	+ 1½
69⅞	28	Abitibi P&P pf 6..	2	74	74	74	+ 4½
105	86	Abraham & Str pf 7	x40	103¼	103¼	103¼	— 2¾
20	8	Adams Millis 2.....	5	24	22	22⅜	+ 1½
7	3	Advance Rumely ..	16	15	13¼	14½	+ ½
15	6	Advance Rumely pf	4	19	18¾	19	.....
⅝	⅛	Ahumada Lead	5	⅜	⅜	⅜	— ⅛
90	38	Air Reduction 4½b	148	111	105	105	+ ¼
2½	⅞	Ajax Rubber	28	2¾	2¾	2¾	.....
4½	2	Alaska Juneau	25	5⅝	5⅜	5⅜	+ ⅛
3	1	Albany P Wr Pap ..	3	10⅝	10½	10½	+ ⅛
95	18	Alleghany	283	25⅛	25⅛	25⅛	— 1¼
95	80½	Alleghany pf 5½ ..	7	99⅜	98	99⅜	+ 1¼
200	120	Al Chem &Dye 6 ..	30	215	210¼	210¼	+ 1¼
120¼	47½	Al Chem & D pf 7	5	48	47½	47½	+ ½
37¼	20	Allis Chal Mfg 2..	20	45	44⅝	44⅝	+ 1⅜
8	3	Amal Leather	4	4¼	4	4¼	+ ⅛
17½	7	Amerada 2	45	23	22	22½	+ ⅛
4	1	Am Agri Chem	1	7	7	7	+ ⅛
24	9	Am Agri Chem pf ..	9	27	26	26	+ 1
86	37	Am Bank Note 3b ..	22	97	93½	93½	+ 2½
28¾	14	Am Bosch Magneto	23	36¾	35	35	+ ⅞
48¾	28	Am Bk Shoe 2.40 ..	13	48	46⅝	48	+ 2
116¼	94	AmBrShoe Fdy pf 7	x10	119⅜	119⅜	119⅜	+ 2¼
56	29	Am Brown Bov El ..	56	9	9	9	.....
49⅜	32	Am Brown Bov pf 7	120	66	65	65	.....
126	97	Am Can 4B	425	122	113¾	115⅛	+ 4⅝
136	94	Am Can pf 7	4	139	139	139	+ ⅞
71	31	Am Car & Fdy 6 ..	8	33	31¼	32	+ ½
110½	80	Am Car Fdy pf 7 ..	1	115	115	115	+ ⅝
70¾	32	Am Chain pf 7	1	80⅛	80⅛	80⅛	+ ⅛
25	11	Am Chicle 2	26	41	38	41	.....
20	8	Am Com Alco 1.60a	28	26	25½	25½	+ 1¼
30	10	Am Encaus Til 2 ..	10	25⅞	23¾	25⅞	+ 1⅝
50	30	Amer & European ..	12	37	34⅜	37	+ 6
50	30	Am & For Power ..	244	76⅜	66	67¼	— 4⅜
104	84½	A&F P 7 pct pfd 7	2	105	104	104	.....
91	68	A&F P 2d 7 pc pfd	4	91	91	91	+ 1
19½	8	Am Hawaiian S S 1	5	23	22	23	+ 1
29	14	Am Hide & L pfd ..	2	29	29	29	+ 1
40½	15	Am Home Prod 3.60	15	48	47½	47⅝	— ⅜
83	32	American Ice 3b ..	8	35½	33⅝	34⅝	— ⅜
86	79	Amer Ice pfd 6	2	89	89	89	+ 3
90	34	Am Internat 2a	74	42⅜	39	40	+ 1
2¼	1	Am La Fr & Foam ..	9	3½	3¼	3½	+ ⅛
98⅝	11	Am Locomotive 8 ..	5	102	100¼	100¼	+ ⅛
147¼	92	Am Mch & F 5b	33	48⅝	46⅝	47⅝	— ⅜
41¼	20	Am Metal 3	1	112	112	112	.....
115⅜	90	Am Metal 6 pc pfd 6	1	112	112	112	.....
65	20	Am Nat Gas pfd 7	x140	71½	65	71½	+ 1½
3	1	Am Piano	1	4⅜	4⅜	4⅜	+ ⅛
16	7	Am Piano pfd	x50	19⅜	18¼	18¾	+ 1
70	30	Am Pow & Light 1a	56	81	77½	78⅝	+ 1¾
92¼	50	A P&L 6 pct pfd 6	10	100	98	98	+ 1¾
70	30	A P&L pfd A 6	2	73¾	73¾	73¾	+ ½
26½	15	A P&L pf A stp 5 ..	2	81½	79	79	.....
58	28	Am Rad St San 1½	110	34	33¼	33½	— ½
15	7	Am Republics	3	11¼	11	11	— ⅛
72	34	Am Rolling Mill 2a	85	57½	52¾	53⅝	+ 2½
	¾	Amer Roll M rts ..	70	1	⅞	1	+ ⅛
51	24	Am Safety Raz 5b..	3	57⅝	55	55	+ 1
24	7	Am Sming 2	8	23½	23½	23½	— ½
	¾	Am Ship & Commer ..	2	1⅛	1⅛	1⅛	— ⅛
71	34	Am Smelt & Ref 4	233	78¼	75¼	75	+ ½
38	14	Am Snuff 3	4	41	40½	40¾	+ ⅛
100½	60	Am Snuff pf 6	x60	100⅝	100⅝	100⅝	.....
35⅝	17	Am Steel Fdrs 3 ..	20	49½	46¾	47	.....
110	60	Am Steel Fdrs pf 7	x60	110⅝	110⅝	110⅝	.....
144⅝	88	Am Stores 2½B	2	49½	48	48	+ ⅛
64	30	Am Sugar Ref 5 ..	6	64	63	63	+ 1¼
100½	57⅜	Am Sugar pf 7	1	101¼	101¼	101¼	— 2¾
26½	20	Am Sumatra Tob 3	19	30	28¾	28¾	.....
193¼	79	Am Tel & Tel 9 ..	155	229	219	222	+ 4
160	79	††Am Tob 8	90	192	186	186	+ 6
115	76	Am Tob pfd 6	1	115½	115½	115½	+ ½
115	76	††Am Tob "B" 8 ..	38	192	186	186	+ 3½
123	84	Am Type Fdrs 8 ..	2	140	140	140	.....
107¼	30	Am Type F pfd 7 ..	x30	107½	107¼	107¼	+ ¼
68	37	Am Wat Wks 1A ..	86	77	70	70	+ 3
97	34	Am W W 1st pfd 6	3	100⅜	100¼	100⅜	+ ⅛
5⅞	2	Am Woolen	2	9⅛	9⅛	9⅛	+ ⅛
20	14	Am Wool pfd	14	23½	21¾	21¾	+ ⅛
6¾	3	Am Wtr Paper pf 6	1	7	6¾	6¾	+ ⅛
6¾	3	Am Zinc L & Sm ..	25	12⅛	10⅝	11½	+ 1⅛
55⅛	34	Am Z L & S pfd 6	2	66	65	65	+ 1⅛
75⅛	45	Anaconda Cop 7 ..	547	88½	86⅝	86¾	+ 1⅝
62⅜	25	Anaconda W & C 3	1	63	63	63	+ 1¼
26	16	Anchor Cap 2.40 ..	2	41⅜	36	36½	— 1¼
26	14	Andes Cop Min 3 ..	14	38¼	36¼	36½	— 1
22⅜	12	Archer-Dan Mid 2	19	29⅝	28	28	+ 2
34	12	Archer Dan rts ..	124	⅝	⅝	⅝	.....
75	21	Armour Del pfd 7	6	80⅜	80	80	.....
8½	4	Armour of Ill "A"	40	7¼	6½	6	— ⅛
17	8	Armour of Ill "B"	89	3¾	3¼	3⅜	+ ⅛
60	34	Arm of Ill pfd 7 ..	5	63	62	63	+ 1
103¾	37	Arnold Const	37	12½	11½	11⅝	+ 1
24	7	Art Met Cons 1½ ..	1	26½	25	25½	+ ⅛
35	7	Asso Apparel Ind 4	7	37½	37	37	.....
5	2	Asso Dry Gds 2½ ..	33	3⅝	3⅜	3⅜	— ⅛
75	24	Atchison T & S F 10	26	251	225¼	225¼	— 10
99	59	Atchison pf 5	9	101¼	101	101¼	+ ⅛
115	61	Atl Coast L 10b ..	3	171½	171	171	.....
32¼	15	Atl Gulf & W I ..	15	73	70	70	+ 1
45¾	24	Atl Gu & W I pf 4	139	55⅝	55	55⅝	— ⅛
130	67	Atlantic Ref 2b ..	114	44⅜	42⅜	42⅝	.....
67	13	Atlas Powder 4 ..	13	49⅝	48¼	48¼	.....
120	67	Atlas Pow pf 6	x10	97	97	97	— 2
120	15	Auburn Auto 4a ..	15	200	176	176	+ 7
3¾	1	Austin Nichols	4	5	4	4	.....
18	8	Austin Nich pf	1	26	26	26	+ 3
32	12	Autosales pf 3	3	32	32	32	.....
5	2	Aviation Corp	72	7¾	7¼	7¾	+ ⅛
35	15	Baldwin n w 1	57	28	24⅝	24⅝	+ 1⅝
114	57	Baldwin Loco pf 7.	x50	114	112	114	.....
75	55	Baltimore & Oh 7	55	119⅝	117½	118	— ½
8	4	Baltimore & O pf 4	4	80	79¾	79¾	— ⅝
104	55	Bamberg pf 6½	x40	102	102	102	.....
55	30	Bangor & Ar 3½ ..	9	65	63	63	— 1
	½	Bangor & Ar rts ..	21	1¼	1	1	.....
75	57	Barker pf 6½	x10	75	75	75	.....
18⅞	8	Barnsdall A 2¼B ..	113	26⅝	25	25⅜	— ⅛
62	39	Bayuk Cigar 2	1	62	62	62	.....
96	74	Bayuk 1st pf 7	x20	97	97	97	.....
10	7	Beacon Oil	43	19⅛	17½	18	+ 1
18	8	Beatrice Cream 4..	1	54⅛	54⅛	54⅛	+ ⅛
67	41	Beech-nut Pack 3..	2	70⅜	70⅜	70⅜	+ ⅛
6¼	3	Belding Hemingw ..	13	7¾	6¾	7¼	+ ⅜
28⅛	9	Bendix Aviation 2.	95	27⅜	23⅝	24½	+ 1⅜
22¾	8	Best & Co	7	35⅞	36	35½	— ¼
80	58	Bethlehem Steel ..	122	92½	89⅜	89½	— 2⅜
116½	85	Beth Steel 7pc pf 7	21	121	120	120¼	+ ⅛
47½	20	Bohn Alum 5b.....	7	59⅜	55½	55½	+ 1¾
110	80	††Bon Ami 5b.....	10	73¾	73¾	73¾	.....
3	2½	Booth Fisheries	4	4⅜	4	4⅜	+ ⅛
64	30	Borden 3	61	63	61¾	61¾	+ 1¼
29¼	16	Borg Warner 6.....	16	28	24	24	— 3
6	3	Botany Mills A....	1	6	6	6	.....
105½	58	Briggs Mfg	105	144⅜	132½	144½	+ 1½
2	1	Briggs & Strat 2..	3	26⅛	26⅛	26⅛	— 3⅜
5	2	Brit Emp Steel....	5	3	3	3	.....
17⅜	8	Brockway Motor 3	7	18½	17⅜	17⅜	+ ⅛
100	55	Brk Man Trans 4	20	55	54½	54½	+ ⅛
73⅞	30	Brk Man Tr pfd 6	1	80¼	80¼	80¼	+ ⅛
7	3	Brk Queens Tran ..	1	8⅝	8¾	8¾	.....
100	65	Brk Union Gas 5 ..	43	128	122	123½	— 1½
36	25	Brown Shoe 2½	1	43	43	43	+ 2⅜
22½	12	Brunswick Balke 3	13	25⅝	24	24	.....
4½	2	Brunswick T & R ..	3	12	10⅜	12	+ 1
14	7	Bucyrus-Erie 1	18	21	21	21⅜	+ 1⅜
26½	12	Bucyrus-E c p 2½ ..	4	32½	32⅛	32⅛	+ 1
	½	Bucyrus Erie rts ..	1	⅜	⅜	⅜	.....
9	3	Budd Mfg	4	13⅜	13⅜	13⅜	+ ⅛
24	8	Bullard Co 2b	2	36	35	35	— 1
24	8	Bdlova Watch	3	28⅝	26¾	27	— 1¼
50	30	Burns Bros A 8	9	92	92	92	+ 3
22½	8	Burns Bros B	6	26	25	25	.....
50	30	Burns Bros pfd 7 ..	x10	90	90	90	.....
35	15	Bur Add Mch 1.80b	129	45	42⅜	42⅜	— ⅝
30	15	Bush Term 2a	3	26⅝	25⅝	25⅝	+ 2¼
135	97	Bush T T pc deb 7	x30	100	97½	100	+ 3¼
7	2	Butte Cop & Zinc ..	48	3¼	3⅜	3½	+ ⅛
50	25	Byers Co	13	73⅜	65	65	— 1
20	10	Byers pfd 7	x10	110	110	110	— 1
20	8	By-Prod Coke 1	33	21	21¼	21	+ 1⅛
62	38	Cal Packing 4	9	60	58¼	60	+ ⅝
25	15	Cal Petroleum	x20	25	25	25	— 1⅝
90	50	Callahan Zinc Lead	9	1⅝	1½	1⅝	+ ⅛
110	90	Calumet & Ariz 10	21	96	93	93½	— 1¼
38	22	Calumet & Hecla 4	55	23¼	23	23⅜	+ ⅛
22	8	Campbell Wyant 2 ..	5	23½	23	23½	+ ⅛
114	63	Canada Dry G Ale 5	51	67	64	64	+ ½
265⅞	191¼	Canadian Pac 10 ..	30	204⅝	200⅝	202	— 3
48⅝	30	Cannon Mills 2.80 .	8	35	34	35	— 1
65⅛	30⅜	Cap Admin	9	31	30	30	— ⅛
467	145	Case J I 6	25	180	168	168	+ 9
81	6	Case J I Co rts	37	15½	11	11	— 1⅛
43½	10	Cavanagh Dobbs ..	5	10⅝	10	10	.....
79⅝	31	Celotex Co 3	9	28½	25⅝	27⅝	+ 1½
48⅜	21	Central Aguirre 1½	3	27	27	27	+ 2¾
54⅜	31	Central Alloy St 2	35	40½	37½	37½	— ⅝
260	260	Cent R R N J 12b.	1	274½	274½	274½	+ 14½
20½	3	Century Rib Mills .	2	4¼	4¼	4¼	+ ¼
82	57	Cent Rib Mills pf 7	x10	57	57	57	— 3
120	65½	Cerro de Pasco 6 ..	44	71	69¾	69¾	+ ⅝
32	13	Certain-teed	40	16	15⅝	16	.....
105	50	Certain-teed 7 pc pf	5	51	50	50	+ 4
89⅝	18	Checker Cab	5	41	34	37⅝	+ 3
279¾	181	Ches & Ohio 10	63	190½	188½	190	+ 3
93	50½	Chess Corp 8	44	56	55½	55½	+ 2½
19¾	4¾	Chic & Alton	45	5½	4⅝	5⅛	+ 1
25⅝	5	Chic & Alton pf ..	12	5⅞	5⅞	5⅞	+ ⅛
23⅞	7½	Chic Gt Western ..	13	10½	9⅝	9	— 1⅛
63⅜	22	Chic Gt West pf ..	14	35⅝	30⅝	31½	— 3
44⅝	18⅜	Chic Mil St P & Pac	96	24⅝	21⅛	23	.....
68⅛	30	Chic M St P & P pf	129	41⅜	36⅜	36½	— 2⅜
108½	79⅜	Chic & N W 4	40	85½	87	87	.....
145	134	Chic & N W pf 7 ..	1	138⅛	138½	138½	.....
47⅜	21⅞	Chic Pneu Tool	27	30⅝	28½	29	+ 2⅜
61⅜	46½	Chic Pn T pf 3½ ..	9	51⅝	50⅜	50⅛	+ ¼
143⅝	110	Chic R I & Pa 7 ..	20	116	114¼	114¼	+ 1⅜
4	1	CRI&P 6pc pf	4	95	94½	95	+ 3
109	104⅝	CRI&P 7pc pf 7..	6	105⅛	102	103	+ 2
50	29	Chickasha C Oil 3	3	29⅛	29½	29⅛	+ ⅛
75⅜	44⅞	Chtids Co 2.40	12	56	53½	55	+ 2
35	25⅛	Chrysler 3	1	33⅜	32⅛	33	+ ½
62⅜	40	City I & F 2.60 ..	2	46	46	46	+ 1
105⅞	98	City I & F pf 6½ ..	x20	98½	98½	98½	.....
27	7⅜	City Stores 1	23	10	9⅛	9⅜	— ⅛
62⅜	35⅛	Cluett Peabody 5 ..	1	37	37	37	+ ⅛
119	97	Cluett Peab pf 7 ..	x10	98	98	98	— 2
154½	103⅞	Coca Cola 4	17	130	128¼	128¼	— ⅛
50	44⅜	Coca Cola A 3	3	46⅛	46⅛	46⅛	+ ⅛
75⅝	15	Collins & Aikman ..	55	17	15⅝	17⅜	+ 2⅜
103⅜	80	Collins & A pf 7 ..	1	115	115	115	.....
144½	71	Elec Stor Batt 5 ..	12	83	81½	81½	— ¼
35⅜	11	Elk Horn Coal stp	6	6	6	6	.....
22⅜	3¼	Emerson Brant A ..	2	5	5	5	+ 1
83⅜	54	Endicott-Johnson 5	7	55	55	55	+ ¼
99⅝	31	Eng Pub Serv 1A ..	67	42	38½	39⅝	+ 2⅝
133¼	84⅜	Eng Pub S pfd 5½ ..	1	95	95	95	.....
109	84⅜	E P S pf w w 5½ ..	1	97	95	95⅝	— 1⅝
41	21¼	Equit O Bldg 2½ ..	12	37	36½	37	.....
92½	43	Erie R R	157	56½	55⅝	55	+ 2
66⅛	57	Erie 1st pfd 4	2	59	59	59	.....
63⅝	52	Erie 2d pfd 4	5	55	54	55	+ 3
54	39	Eureka Va Clean 4	12	39⅝	39⅝	39⅝	+ ⅝
73⅜	24	Evans Auto L 2½ A	25	26	24¾	25	+ 1
54⅞	29¾	Fairbanks Morse 3	4	40¼	40	40	+ 2
110⅝	106	Fairbks Mor pfd 7	x110	106	104⅝	106	.....
72⅜	35	Fash Park Aa 2½ A	2	39	39	39	.....
103	78¼	Fed Mine&Smelt pf	3	97¼	97¼	97¼	— ½
97	27⅜	Federal Motor .80	14	31⅜	31⅜	31⅜	— ⅛
58¼	32	Fed Wat Ser 2.40 ..	44	35⅜	34⅛	35½	+ 2½
125	62	Fidel Ph Fire In 2	44	73⅜	71½	71½	+ ⅛
107	95⅞	Filene's Sons pf 6⅜	x70	97½	97½	97½	.....
90	58	First Nat Strs 3½ ..	30	65	60⅝	65	+ 2½
53	31½	Fisk Rubber	53	4⅝	4	4⅜	— ⅛
77	15	Fisk Rubber 1st pf	x110	20	19	20	.....
76	20½	Fisk Rub 1st pf cvt	x20	22⅜	20¾	20¾	— 3⅛
54	40	Florsheim Shoe A ..	2	39⅜	39⅜	39⅜	+ ⅜
87⅜	35⅛	Foundation Co 2b ..	12	42⅞	40	40	.....
95	34	Foster Wheeler 1 ..	25	48	44⅝	46½	+ 4
69⅝	30	Fox Film "A" 4	94	72⅞	67⅛	70	— 1½
54⅞	24	Freeport Texas 4 ..	58	32¾	31	31	+ 1⅛
109⅞	99⅛	Fuller Co pr pf 8.68	2	99⅛	99⅛	99⅛	.....
33⅞	8	Gabriel Snub A	3	8	7⅞	8	.....
83½	65⅛	Gamewell Co 5	2	69	69	69	+ ½
25	3⅜	Gardner Motor	4	5½	5	5½	+ ⅛
123⅜	91	Gen Am Tank 4a ..	33	92	90	91⅝	+ 2⅝
114⅝	87	General Asphalt ..	16	51¾	49	49	— 1⅜
		Gen Asphalt rts ..	40	1⅝	1½	1⅝	+ ⅛
120¼	70	Gen Bronze 2	6	30	30	30	+ 6
61	32	General Cable	10	36	34¼	34½	.....
120¼	70	Gen Cable A 4	6	81	80	80	+ 1
74	42	General Cigar 4 ..	1	75	75	75	+ 3½
122	112¾	Gen Cigar pfd 7 ..	x10	117	117	117	.....
188	131½	Gen Electric 5b ...	185	225	212⅛	215	.....
226	141½	Gen Elec spl .60 ..	27	11¼	11¼	11¼	.....
169⅜	120⅛	Gen Foods 3	102	50⅝	48⅝	48⅝	+ ⅝
77¾	49	Gen Gas & El rts ..	3	½	⅜	⅜	.....
34	21⅜	Gen G & E A 1¼ ..	17	75	71⅛	75	.....
135	111⅛	Gen G&E 6% pfd A 8	40	116	116	116	— 2½
89⅛	60	Gen Mills 5½b	17	55⅜	55	55	— 1
103	81½	Gen Mills pfd 6	1	87	87	87	.....
111⅜	82½	Gen Motors 2.30b ..	677	44	42¾	43	.....
124½	117⅜	Gen Mot 7 pc pf 7	9	118⅝	118	118	— ⅛
50	30	Gen Outd Ad A 4 ..	2	42	41⅝	42	+ 1½
46	9⅛	Gen Outd Ad ctf 2	8	29	19½	19⅝	+ 1⅛
98	25	Gen Pub Serv 6b ..	53	32	30	30	+ 1½
178⅛	83½	Gen Refractories 4b	16	62	62	62	+ 3
143	84	Gillette Saf Raz 5a	43	101	99½	99¾	— ⅛
48⅜	12⅝	Gimbel Bros	14	19	17	17	— 3⅝
92	62⅛	Gimbel Bros pfd 7	1	75	75	75	+ 3
64⅛	26	Glidden Co 2a	36	35⅛	33⅛	34	— ½
66	10	Gobel Inc	39	15¼	13¼	14½	+ 1¼
87	31½	Gold Dust 2½	206	42⅛	40¼	41⅝	— ⅝
105⅝	42	Goodrich B F 4	37	52⅛	52	52	.....
114⅞	99½	Goodyr B F pf 7 ..	3	101¾	99	99	+ 6
154½	60	Goody T & R 5	74	74	70⅛	70½	+ 1⅛
104⅝	92½	Goodyear T 1 pf 7	3	95	95	95	.....
60	20	Goth Silk Hos 2½ ..	3	21½	20½	21½	— 1½
14	4	Gould Coupl A	1	5½	5½	5½	— 1⅛
54	7⅝	Graham Paige Mot ..	41	10⅜	10	10½	.....
49⅛	7⅜	Graham Paige ctfs ..	6	10	7	10	.....
113½	52	Granby Con Min 8 ..	20	61	60½	60	.....
96½	42½	Grand Stores 1	42	50	45⅝	50	+ 4½
37⅞	9¾	Grand Union	11	14½	14½	14½	+ ⅞
50⅜	30	Grand Union pf 3 ..	2	35⅛	33⅜	35⅛	+ ⅛
63⅞	38⅛	Granite City St 4 ..	14	40	39	40	.....
59	44	Grant W T 1	19	50	47¼	50	+ 1
	2½	Grant W T rts	43	1⅜	1⅜	1⅜	— ⅛
140	115	Cont Can pf 7	x300	125⅜	125	125	.....
116½	50	Continental Ins 3 ..	41	68⅜	66	66	+ 1
28⅝	6⅛	Continen Mot .30 ..	1	6⅜	6⅜	6⅜	.....
37⅜	20	Continen Oil of Del	184	26⅝	24	24	.....
87⅜	81½	Corn Prod 3½ B	62	92⅛	89⅜	90⅜	+ 1⅜
144⅜	138	Corn Products pf 7.	x120	139	138½	138½	.....
83½	20½	Coty 2a	82	29⅝	28½	29	+ ⅜
57⅜	20	Crex Carpet	1	22	22	22	+ 2¾
125	24	Crosley Radio 1a ..	26	32	30	30	+ 3
79	40	Crown Cork	4	44	42	44	+ 3½
121⅜	27	Crucible Steel 5 ..	4	84⅜	84⅜	84⅜	.....
		Cuba Cane Sugar ..	3	13⅛	12⅜	12⅜	— ⅜
		Cuba Cane Sug pf ..	2	3⅜	3⅜	3⅜	— ⅛
15	10	Cuba Co	15	10⅛	9¼	9¾	— 3⅛
10	9	Cuban Am Sugar	10

NEW YORK BOND MARKET

By the Associated Press.

NEW YORK, Nov. 8.—Total bond sales were $13,228,000, compared with $19,052,000 yesterday; holiday a week ago, and $10,542,000 a year ago. Total sales from Jan. 1 to date were $2,631,182,000, compared with $2,699,272,000 a year ago and $2,853,291,000 two years ago.

Quotations on all Liberty bonds are in dollars and thirty-seconds of a dollar, that is, for instance, sales printed 99—24 means $99 and twenty-four thirty-seconds of a dollar and not $99.24.

Following is a complete list of securities traded in on the New York Stock Exchange today, giving sales, high, low and closing prices:

SECURITY.	Sales.	High.	Low.	Close.
CORPORATION BONDS.				
Abiti P&P 5 53..	19	83	82¾	82¾
Abra Str 5½ 43	11	100½	100	100½
Adams Corp 5 44	13	100	99¾	100
do 5 49	9	99	99	99
Allis Chal 5 37	11	100	99¾	99¾
Am Agr Ch 5 41	3	103½	103	103½
Am Cyan 5 42	19	97	96¾	96¾
Am Ice 5 53	9	91¾	90¾	91¾
Am Int Cp 5½ 49	12	104½	104	104½
Am Intert 5 49	135	96	96	97
Am Nat G 6½ 42	3	72¾	72	72
Am Smelting 5	2	100	100	100
Am Sug Ref 6..	3	102¾	102¾	102¾
Am Tel & T 5½	44	106¾	105	105
do col B 46	26	103¾	101¾	102¾
do cv 4½ 39	26	103	101¾	102¾
do cv 4½ 33	128	103	102¾	103
Am Type Fd 6 40	3	103½	103½	103½
Am WW&Elec 5	12	100	100	100
Ang Ch Nit 7	18	88	87	88
Armour 4.85..	10	98	97	98
ArkMP&T 5 56	2	97¾	97	97
Armstrong Del 5½	24	83¾	83	83¾
do cv ext 4½..	25	87¾	87¾	87¾
Asso Oil ext 6	20	102	101¾	101¾
AT&SF cv 4½ 48	44	140	134	134
do gen 4	4	98	98	98
A T & S F adj 4	10	90	87	87
A C Line 1st 7	34	91¾	91¼	91¼
ACF-B & N col tr 4	24	88¾	87	88¾
At G & W I 5..	32	69¼	68¾	68¾
Atl Refin deb 5	2	100½	100½	100½
Austin & NW5 41	1	98	98	98
Balt & O ref g 6 95	4	108	107	107
do 1st 5	29	103	102¾	103
do ref g 5	39	100¼	100¼	100¼
do 5 D 2000..	15	100¾	100¾	100¾
do cv 4½ 60	21	99¾	99¾	99¾
do gold 4	18	91¾	91¼	91¾
B & O 4 PLE A	4	91¾	91¾	91¾
B & O P Div	4	91¾	91¾	91¾
B & O S W D	18	102½	102	102
B & O 4 T&C D	17	85¾	85¾	85¾
Barnsd A r 4 53	21	99¾	99¾	99¾
BellTPa 1st r 5	8	103	102¾	103
Beth St con 6 A	166	104¾	104¾	104¾
do con 5½..	30	105¾	105¾	105¾
do cv 5	3	102	101¾	102
do P m 5 36..	28	99¾	99	99
Bingham gb 6	2	97¾	97¾	97¾
Bost & Me 5 57	2	97	97	97
B & N Y Air L 4	1	82	82	82
New Bik 5 34..	2	101	101	101
Brk Edison g 6 B	11	109¾	109	109
do gen 5 A	1	107¾	107¾	107¾
Brk Manh Tr 6	82	89	89¾	89
Brkln Un El 5	2	82	82	82
Brkln Un Gas 6s	2	113	113	113
do 1st 5s	8	104	104	104
Buf Roch & P con 5	19	87¾	87¾	87¾
Bush Terml con 5s	1	85¾	85¾	85¾
Bush Terml 5s 55	3	99	99	99
Bal Gas & El 5s	7	100	100	100
Cal Pet 5½ 38..	9	96¾	96¾	96¾
do 5	2	93	93	93
Cananea Con 6	2	74¾	74¾	74¾
Can Nat Rail 6½ 30	21	99¾	99¾	99¾
do 4½ 56	5	92	92	92
do 4½ 1955	1	91¾	91¾	91¾
Can Nor s f 7s..	10	109¾	109¾	109¾
do deb 6½..	8	115	115	115
Can Pac 4s 44..	68	100	100	100
do 4½..	5	97¾	97¾	97¾
Canada South 5s	3	102	101¾	102
Carn Cit Colo 5	2	106	106	106
Cent Dist Tel 5s	2	100½	100½	100½
Cent of Ga 5s 59	7	100	99¾	99¾
do con 5s	12	98¾	98¾	98¾
Cen New Eng 4	1	85	85	85
Central Pac 4s..	24	102	100¾	100¾
do 1st gtd 4s..	4	90	90	90
Cerro de Pas 6 40	1	97	97	97
Chas Cons 4½ 47	70	98¾	98¾	98¾
Chas & Ohio con 5	14	109	107	107
do gen 4½..	1	97	97	97
do cv 4½ 30..	11	99¾	99¾	99¾
Chi & Alt 3½ 47	1	80	80	80
Chi & NW gen 3½	1	69½	69½	69½
do gen 4..	4	103½	102¾	103½
do s f 4½ 37..	5	90¾	90¾	90¾
do 4½ 49..	2	92¾	92¾	92¾
Chic & E I 5 52	2	78½	78½	78½
Chi Gt W 1st 5	1	100	100	100
Chic Ind & L 5	2	104	104	104
Chic Ind & So 4	1	104	104	104
Chic Jct & U Y 5	1	103	103	103
Chic L S & E 4	1	84	84	84
Chic Mil & St P 5	1	100	100	100
do cv adj 5	1	100	100	100
do 4½ 2000..	111	85¾	85¾	85¾
do 5 2000..	2	97¾	97¾	97¾
do 4½ 2000..	11	85¾	85¾	85¾
do 4½ 2000..	1	85¾	85¾	85¾
do 4½ 2000..	1	85¾	85¾	85¾
Chic & N W 7..	1	100	100	100
do 6½..	12	106¾	106¾	106¾
do ref 5..	1	100	100	100
do deb 5 35..	5	109	109	109
do 4½ 87..	5	105	105	105
Chic Railway 5..	7	71	71	71
CRI&P 4½ 52..	37	94¾	92¾	93¼
do gen 4..	19	86	85¾	86
do ref 4..	4	94¾	93¾	93¾
CRI&PAO con 6..	5	99¾	99¾	99¾
do deb 5..	1	99¾	99¾	99¾
do gen 4 stp..	2	99¾	99¾	99¾
CIHASE 4..	4	94¾	94¾	94¾
Chi Un Sta 5½ C	2	114¼	114¼	114¼
C & W Ind 5½ s02	7	105	104¾	105
C & W Ind 6s..	5	105½	105½	105½
Chile Cop 5s 47..	46	93¾	94¾	93¾
Cinn G&El 4s 68	1	86¾	86¾	86¾
CCC&StL 4s 63	1	86¾	86¾	86¾
CCC&StL rfg 5sD	5	101	101	101
do deb 4½s 2 31	9	98	98	98
Clev Un Ter 5½	1	107¼	107¼	107¼
Colon Oil 5s 38..	6	82¾	82¾	82¾
Colo Fuel gen 5s	4	93¾	93¾	93¾
Colo Indust 5s..	20	93¾	93¾	93¾
Colo& Sou rfg 4½s	4	96¾	96¾	96¾
Col Gas&El 5s 61	2	99	99	99
ColGas&El 5s 52	24	99¾	99¾	99¾
Col Ry Pdf 4 5½..	1	91¾	91¾	91¾
Com Inv Tr 6s..	3	92¾	92¾	92¾
ComInTr 5½s 49	113	88	85¾	86
Con Coal Md 5s..	40	70	68	70
ConGNY 5½s 45	40	104¾	104	104¾
Consum Pow 5s..	2	105	105	105
Contain Cor 6s 46	2	95	95	95
Corn Prod sf3s46	2	100¼	100¼	100¼
Cr Will 6s 54..	9	99¾	99¾	99¾
Cuba C Sug5½ 51	2	99	99	99
Cuba R R 7?7½A	1	90¼	90	90
Cub-Am Sug 7s 41	1	99¾	99¾	99¾
Del & Hud 7s..	15	100¾	100¾	100¾
do 5½s..	3	103	102¾	103
do rfg 4s..	18	92½	91¾	92½
Den G & RGn 5½	2	92¾	92¾	92¾
D & R G 4½s..	3	91¾	90¾	91¾
do con 4s..	22	92	91¾	92
D&RGWest rn 5s..	14	91¼	90¾	91¼
do rfg 5s..	14	88	87¾	88
Det Ed 1-rf 6s B..	1	106	106	106
Det Edis cnl 5s 33	11	100¾	100	100¾
do rfg 5s 40..	2	101	100¾	100¾
do 4s 40 A..	1	100¾	100¾	100¾
Dodge Bros 6½s40	50	101¾	101¾	101¾
Donner Sti rfg 7..	2	99¾	99¾	99¾
Duquesne L 4½s A 67	5	98	97¾	97¾
E Tenn Cl 5½ 56	10	102	102	102
Erie 1st con ex 7	1	101½	101½	101½
do rf-imp 5s 67	68	96	94¾	96
do gen lien 4s	98	78	77¾	77¾
do cvt 4s A..	49	89¾	89	89¾
Ed Ill Bktys 4½s	2	94	93¾	94
Fed LAT stpd 6	2	84	84	84
Fed L & T1s6s42	1	102	102	102
Fisk Rub 8s..	1	87	86	86
Gen Cable 5½s 47	3	99¾	99¾	99¾
Gen Mot Acc 6s37	1	105	105	105
Gen Pow Sec5½s48	1	97	97	97
Gen Ry Sig 6s 42	1	102¾	102¾	102¾
Goodrich B F 6½	15	108	108	108
Goodyr TAR 5s47	41	91¾	90¾	90¾
Gr TW Sy 6s 42	7	101¾	101	101
Gt North Ry 7s2A	1	108	108	108
Gt North Ry 5½ B	18	106¾	106¾	106¾
Gt North 6½ 2 C	1	95¾	95¾	95¾
Guif MA&NO 5s50	1	101¾	101¾	101¾
Gulf Sta 5½s 42	12	96¾	95¾	95¾
Hocking V 1st cn4½	3	93¾	93¾	93¾
Hud Coal 5 A 62	4	97	96¾	96¾
Hud&Man rfg 5 A	41	94¾	93¾	94
do adj inc 5s..	48	74	73¾	74
Hudson&Nor 5½..	10	104¾	104¾	104¾
do 5s 57..	12	99	99	99
Ill Cent 4½..	12	97¾	97¾	97¾
do rfg 4s 55..	1	90	90	90
do rfg 5s 63..	7	88¾	88¾	88¾
IC&CLand 4½ L C 60	2	93	94¾	93
Ill Steel deb 4½..	2	94¾	94¾	94¾
Int Limestone 5s 41	6	73¾	73	73¾
Int Pap Pwr 5s A	3	94	94	94
Int Rap Tr 5s 66	23	83	82¾	82¾
Interb R Trans 6s 41	6	73	73	73
do rfg 5s..	18	46	45	47
do rfg 5s..	12	62	61	61
do rfg 5s sta..	3	62	61	61
Int Agricul 5s 42	11	73¾	72¾	73¾
Int Cement 5s 48	12	82	81	82
Int Cm Nor adj 6s	2	73	73	73
Int Match 6s 41	1	97	97	97
Int Pap Pwr 5s A	3	91	91	91
Int Ry Cn 6 Ser57	2	94¾	94¾	94¾
do 1st 5s 41..	1	97	97	97
Iowa Cent 5s 38..	2	74	74	74
do 1st & ref 4½s	1	74	74	74
Iowa Pub Ser 5s	1	100	100	100
Jones&Lau St 5s	1	100	100	100
KC Clin & Sp 5½	1	100	100	100
KC Ft S & M 6s..	1	100	100	100
KC Sou 1st rfg 5	1	100	100	100
Kelsey H 6½ 46	1	100	100	100
Kendall 5½s 44	1	100	100	100

BOND MARKET AVERAGES	Pct.	Thurs.
Ten first grade rails	93.13	93.22
Ten secondary rails	90.61	90.70
Ten public utilities	97.25	97.30
Ten industrials	97.03	97.04
Combined average	94.30	94.43
Combined average Nov.	97.21	
Combined year ago	97.21	
Total bond sales (par value). $13,- 228,000.		

SECURITY.	Sales.	High.	Low.	Close.
CORPORATION BONDS.				
Kinn&Co cvt 7½s6	1	103	102	103
Lack Steel 5s 50	12	99¾	99¾	99¾
Lac Gas StL 5½s	19	102	101¾	102
do 5s	3	99¾	99¾	99¾
L&NRS gld 4s 31	1	94¾	94¾	94¾
Lani Nil 6s 54	12	89	88	89
Leh C&N 4s 54..	1	88	88	88
Leh V Tr con 4½s	2	93¾	93¾	93¾
do con 4s 2003	11	85¾	85¾	85¾
Leh V Coal 5s 33	2	99¾	99¾	99¾
Lex & Mar 5s 31	1	100	100	100
Lig & Myers 7s..	5	128	128	128
Lack & Myers 5s	2	100	100	100
Lorillard 5 s fd w w 41	6	103½	103¾	103½
do 5s ex-war..	1	103¾	103¾	103¾
Lorillard Co 7s..	2	106¾	106	106
do 5½s 37..	8	83¾	83	83
do 5s..	1	82¾	82¾	82¾
Lou Gas&El 5s..	13	100¾	100¾	100¾
Louis & Nash 7s	18	100½	100	100½
Louis & S uni 4½	1	93¾	93¾	93¾
do So M 3½ 4..	2	89	89	89
do 1st 6s 20..				
N O & M..	7	99¾	99¾	99¾
Louisville Ry 5s	13	100½	100¾	100½
Manati Sug 7½s42	13	79	79	79
Manitoba Pr con5	1	98	98	98
Market St Ry 7s	1	86	86	86
Marmirick 1Ost5	2	100	100	100
McCrory St 5½ 41	2	97	97	97
Midvale Stl cvt 5s	12	99¾	99¾	99¾
MidlRail 1 5s61s	12	99½	99	99½
do 4½s..	18	98	98	98
MoPacific 5s 77	3	99	99	99
MoPac&SM con 5s	3	99	99	99
MoP&SSM std 5s	2	95	95	95
MoPac&SM 5s 55	3	97¾	97¾	97¾
M&ST pri m 5 A	15	101¾	101	101¾
M&ST adj 5s A..	11	99¾	99¾	99¾
M&ST gen 4s A..	1	84	84	84
N & Tar 5	3	102¾	102¾	102¾
Nash Chat&St L 5	1	104	104	104
No Pac 3 0 s 47	8	86	86	86
NYC&HR con 6s..	1	103¾	103¾	103¾
NYChem&I 4½s..	1	94¾	94¾	94¾
NYConn Rr 4½s..	1	80¾	80¾	80¾
NYDock 4s 51..	1	84	84	84
NYEdis rfg 6½s..	3	111¾	111	111¾
NYConn Rr 4½s..	2	80¾	80¾	80¾
NYDock 4s 51..	1	84	84	84
NYEdis rfg 6½s..	3	111¾	111	111¾
N Y & Jersey 5..	1	98¾	98¾	98¾
NYNHvH c o 4s..	3	128	127	127
do cnl tr 6 40	1	109¾	109¾	109¾
do 1st 4½s 57..	1	90¾	90¾	90¾
do deb 4 s 67..	2	72¾	72¾	72¾
N Y State Rys 4½	23	20¾	20	20
do 4½s..	134	21	21	21
NYA&SW gen 5s..	13	70	70	70
do rfg 5s..	1	73¾	73¾	73¾
NY Tel rf 6s 41	1	135½	135½	135½
do deb 6s 49..	4	109¾	109¾	109¾
do gen 4½s 39..	9	94¾	94¾	94¾
NYWHaStn 4½s..	11	85	84¾	85
Niag Fls Pow 5s	13	100¾	100	100¾
NiLaO Pow 5s55A	23	91	91	91
Norf & W con 4s	2	91	91	91
N A Com 6½s40	2	46	46	46
N A El 7½s 43	25	101¾	101¾	101¾
do 5s..	10	98¾	98	98¾
N Oh TAL 6s A	1	95¾	95¾	95¾
Nor Pac 4s A..	12	93	93	93
do 4½s..	3	95	95	95
do pr lien 4s..	12	87¾	87¾	87¾
do gen 6s..	1	107¾	107¾	107¾
Nor St Pow de B	5	103	102¾	102¾
do 5s A.....	21	100	99¾	100
Ohio Pub Ser 5½	1	111	111	111
Old B Coal Corp6	6	82¾	82¼	82¾
Ont P & N F 5s	5	98¾	98¾	98¾
Ore S L R rfg 4s	13	104¼	104	104¼
Ore S L rfg 4s	14	90¾	90¾	90¾
Ore W R&NAs	3	88	88	88
Otis Steel 6s..	20	100¾	100¼	100¾
Pac Cst Ist 5s..	2	96	96	96
Pac G & Elec 5s	42	100	99¾	99¾
PacPAL 1st rfg5s	12	99¾	99	99¾
PacTel 5½s 42..	2	101	100½	100½
PacTAT rfg 5s A	4	102¾	102½	102¾
Pan A P&T 7s..	3	104¾	104½	104½
Pan AP&T 5s '40	3	104¾	104½	104½
Par Bwny 5½s..	11	99¾	99	99¾
Pa Pow 4½s 61..	2	90¾	90¾	90¾
Penn Dix 6s A41	2	98	98	98
Penn R R 7s 30..	86	109¾	109¾	109¾
PennRR gold 4½s	24	107¾	107¾	107¾
PennRR gen 5s50	6	105¾	105¾	105¾
Penn R R 5s 64..	15	102¾	101¾	102¾
Penn R R 4½s65	11	97	97	97
PennRR gen 4½s6	1	97	97	97
PennRR con 4½s	2	101¾	101¾	101¾
PennR R 4s 48..	2	97	97	97
Penn R R 4s 48..	7	93	93	93
Pere Mar rfg 5s	1	101¾	101¾	101¾
Phila Co 6s 57..	1	100¾	100¾	100¾
Phil Co 5s 67..	35	99¾	98	99
Phil C & Co 6s	2	99	99	99
Phil E ARC Ar 5½	2	97¾	97¾	97¾
Phil Pet 5½s 39	38	89	88	89
Pillsbury P1N 6s	3	103¾	103¾	103¾
PCC&StL 4½ 77..	23	103¾	103¾	103¾
PCC&StL 5s B 75	1	103¾	103¾	103¾
PCC&StL 4½ 42B	1	99¾	99¾	99¾
PitsALE 1 5s 49	1	98	98	98
PortElPow 6s 47	9	96	95¾	96
PortlandRy 5s 30	1	98	98	98
PrvLtAP 5s 56	1	98	98	98
PRYLtAP 5s 42..	6	96¾	96¾	96¾
PortoRATel 6s..	14	92	92	92
PostalTel&C 5 53	109	104¾	103¾	104¾
PrsnacStdCar 5s..	4	81	81	81
PubSErAG 5s 65	2	102	102	102
PSEIEDist 4½s 57	1	98¾	98¾	98¾
PubS NJ 4½s 45	5	100	100	100
Pure Oil 5½s 37	2	98	98	98
RdcBrwerC con 6	9	99¾	99¾	99¾
RemArms.cf 6 A	40	94¾	94	94
Rem Rand 5½s	1	90	90	90
Repub St 5½s..	3	102¾	101¾	102
RichfldOCal 6 44	2	100¾	100	100
RioGrWest 1st 5	1	80¾	80¾	80¾
RochG&El 5s 48..	1	107	107	107
RIARy&La 4½s..	9	94¾	94¾	94¾
RLIMAS con 5s	7	99¾	99¾	99¾
RLIMAS..	1	88	88	88
R & G div 4..	4	88	88	88
RLA&EP P R 5..	1	88	88	88
RLA&EP 1 Ad 5..	68	100¾	100¾	100¾
Rumf Man 7s 48..	1	88	88	88
Ruder Stl 6s 48..	11	78¾	77¾	78
Ruhr Pow 5 5s 60	1	95¾	95¾	95¾
RutCon 7s 46 A..	1	95¾	95¾	95¾
StJos Ry L H&P 5	1	91¾	91¾	91¾
St L & K C Sh 4½	1	92	92	92
StPMAN con 4s..	2	83	83	83
StL Pr Ltg 5s 41	19	73¾	73¾	73¾
5 Ant Ser 5s 33	14	100¾	100¾	100¾
Schulco Co Inc 6½ cf A	151	91¾	89¾	89¾
do B	1	73	73	73
Seab A L con 6	12	71	69¾	70
Seab All 5 ctfs	16	40	40	40
do gold 4 50 sf	13	90¾	90¾	90¾
do 4	1	56	56	56
Sc Ail Ry 6s..	10	60¾	60	60¾
Shell F Leas 5 52	11	99¾	99¾	99¾
Shell Un 5 47..	55	95¾	95¾	95¾
Shinyet Thea 6 42	1	90	90	90
Sinclair C O 6	1	99¾	99¾	99¾
Sinclair Pipe 6	1	99¾	99¾	99¾
Skelly Oil 5	1	100	100	100
Smith Agri Ch 6	1	100	100	100
Snider Pack 6s..	1	100	100	100
So Bell Tel 5s..	1	107¾	107¾	107¾
So Cal Edison 5..	1	107¾	107¾	107¾
So Pac Coast 4½	1	97¾	97¾	97¾
So P Pac 4½ 49	1	97¾	97¾	97¾
So P R Sug 7½B	1	87¾	87¾	87¾
So P R Sug 5½B	1	87¾	87¾	87¾
So Pac gold 4s68	1	97¾	97¾	97¾
So Rwy 5s 56..	1	95¾	95¾	95¾
Spicer Mfg 6	1	97¾	97¾	97¾
Spokane Int 5s..	1	97¾	97¾	97¾
Stand Oil Cal 5s	1	97¾	97¾	97¾
Stand Oil N J 5s	1	97¾	97¾	97¾
Stand Oil N Y 4½	1	97¾	97¾	97¾
Stevens Hotel 6s	1	97¾	97¾	97¾
Stinnes Corp 7s 46	1	97¾	97¾	97¾
Stinnes (Hugo) 7s	1	97¾	97¾	97¾
Stinnes Rhein 7s

LOUIS MARKET

CK EXCHANGE, Nov. 8.—Total sales amounted mpared with 10,403 shares yesterday. Bond sales red with $19,000 yesterday.

complete list of securities traded in, with the divi- igh, low, close and net changes. The closing bid re also given:

	Sales	High	Low.	Close.	Net Ch'ge.	Close Bid.	Close Asked
	200	9	9	9	—2	9	11
	35	43	42¾	42¾	— ¼	41	43
	200	8	8	8		8	8
	30	8⅝	8	8⅛	— ⅛	8	8⅛
	21	25	25	25		25	30
	27	29½	29½	29½		25½	30
	15	98	98	98		98	99
	57	93	90¼	93		90	93
	270	32¾	32	32¾	+1 ⅛	32½	33
	36	105	104¾	105	+1	104	105
	10	9½	9½	9½		9½	11
	9	70	70	70		68	70
	32	310	307	307	—5	305	316
12.	5	315	315	315		315	335
	8	58½	58½	58½		57	58
	60	33½	33	33½	+ ⅛	33	35
	480	25½	25¼	25½	+ ⅛	25	25½
7.	95	95	95	95		95	
	10	20	20	20		20	
	265	15½	15	15		15	15½
	27	27	27	27		26	27
	130	15	14	14½		14½	16
pfd 7.	10	60	60	60		60	65
	15	115	115	115		114	115
50.	135	28	27	27		27	28
	779	30	28½	29¼	+ ⅛	29¼	29½
	1,400	96	96	96	—1	96	97
	xx1	100	100	100		100	104
	xx1	93	93	93		92	93
ban 5s.	xx1	95½	95½	95½		95¼	96

Closing Quotations.

	Bid.	Asked	SECURITY.	Bid.	Asked
nk 8.	230	240	Johnson-Stephens Shoe	2.50	50
	450	550	Key Boiler Equipment 1	50	55
.10	290	290	xKoplar pfd 4.40		55
	350	450	xKnapp Monarch 1	24	
k 12.	350	400	Knapp Monarch pfd 3.25	38	
	140	175	Laclede Gas Light pfd 5	95	
16	561	600	Laclede Steel Co 2	45	46
		21	Laclede-Christy 5		170
	34	35	do pfd 7		170
	98	100	xMcQuay-Norris 2		60
4		50	Marathon Shoe	18	25
con	10	12	Meyer-Blanke 1.25		17
		91	xdo pfd 7		100
		100	Michigan-Davis	20	24
		90	Nat Candy 1st pfd 7		104
.20	13	15	Natl Bearing Metals 2		95
pfd 4.		45	do pfd 7		98
	20		Nicholas-Beazley	9	10
8	40	43	Pickrel Walnut 1.50		90
	110	114	Rice-Stix D G 1st pfd 7	95	100
	96¼	106	do 2d pfd 7		92
	100	106	Scruggs-V-B D G 1st pfd 6.	74½	
	4	6	Scruggs-V-B D G 2d pfd 4.	74½	
	25	45	Securities Inv Co com 3		
d 1.75	18	20	Securities Inv Co pfd 8	104½	
d 7		97	xSedalia Water pfd 7		100
		100	xSchoenemann pfd 7		98
	54	55	Sieloff Packing Co 1.20		17
		15	Skouras Bros A 3	15	25
		76	Southern Acid com 3		45
		76	St Louis Screw 1.50		30
	105		xdo pfd 7		100
	90	98	St Louis Car com		18
pfd 6	82		St Louis Car pfd 7		95
	26	30	xSteinberg's Drug pfd 3.50		50
	20	37	xSt Louis Cotton Comp 2	75	
	3	5	St Louis Pub Service	10	12
	115		St L Bank Bldg & Eq	95	
	350	600	Wabash pfd 4.50	105½	
	9	11	Warner Elec Corp pfd 7	102	105
	25	26	City & Pub Serv 5		95
	7	9	Pierce Bldg 5s		90
		65	xPontiac R Ext 5s	99	99
4		45	Scullin Steel 6s		92
m	24		St Louis Car 6s	95	99
m 1.50	15		St Louis Chain Store 6s		93
	78		xLit Rk & R Spgs Ry 4s	88	
	75	35	xLit Rk & R Spgs Ry 4s	88	

s given in the table are in the annual cash payments based or half-year declarations, or in some cases on latest rate announced at the time of original sale and listing. Unless or special dividends are not included. xLast quotations, a xx—000 omitted in bond sales.

BONDS IRREGULAR IN LIGHTER TRADE

By the Associated Press.

NEW YORK, Nov. 8.—The bon market made an irregular showin today in the last session of th week. The three hours of tradin found volume considerably les sened. While prices fluctuate within narrow limits with ga and losses about evenly distributed

The prime rails inclined to eas ness, but secondary carriers prove more popular and scored moderat improvement. Erie 5s, Rock Is and 4½s, Central Pacific 5s an Grand Trunk 6s were strong.

Convertibles displayed wide ir regularity, moving up during th first hour and a half and then re acting as stocks sold lower. N changes in the share feature st were mostly small. Public Servic of New Jersey 4½s, which touche a new low yesterday, recovere most of their loss.

New York Coffee.

NEW YORK, Nov. 8.—Coffee—Spo steady; demand fair; Rio No. 7, 12c; San tos No. 4, 17¾c; Rio futures closed i regular; approximated sales, 56,000 bags December, 6.76c; March, 8.70c; May, 8.62c; July, 8.55c; September, 8.49c. Sant tos futures irregular; approximated sale 63,000 bags; December, 14.52c; March, 13.09c; May, 13c; July, 12.82c; Septem ber, 12.85c.

PRODUCE EXCHANGE STOCKS

NEW YORK, Nov. 8.—Following are some of the transactions on the New York Produce Exchange, sales being in full:

SECURITY.	Sales.	High.	Low.	Close.
All Am Gen wi.	500	13¾	13¼	13¾
Am Eagle n	100	2¾	2¾	2¾
Am Sol & Ch rts	50	11	11	11
Asso Gas&Elec	9000	32¾	31	31¾
Asso G&E rts	1300	10⅜	⅜	⅜
Ch Nat Asso wi.	2200	24½	23	23½
Cl Neon Lte n wi	200	15½	15	15½
Consolid Gas Bk	200	11	11	11
Dixon	700	12	11¾	12
Gen Cal wi	100	44¾	44¼	44¾
Hamilton Gas	100	4¾	4¾	4¾
Int Carriers wi.	800	15¾	14¾	15¾
Int Trust Iron	1300	3¼	2¾	3¼
Jenkins Tel	1000	4	4	4
Kane Stores	200	9¼	9	9
Kinner Air	300	3	3	3
La Lastre	500	2¼	2¼	2¼
Lessings	100	10¾	10¾	10¾
Merlin Prod	3200	⅝	⅝	⅝
Nor Butte Mg	400	3¾	3¾	3¾
Railroad Shrs	300	10	9	9
Rhodesian wi	100	13	13	13
Seab Util Shrs wi	1400	9¾	8	8
Sheldon Min	300	⅝	⅝	⅝
Shell Oil pf	400	101¾	100¾	101¾
Stand Pharm	100	11¾	10¾	10¾
Swedish Ball Bear	400	60	60	60
Trent Process	900	¾	¾	¾
Tungsten El wi	100	22¾	22¼	22¾
Union Cigar	9000	⅝	⅝	⅝
Bank of U S	10	95	95	95
Chat Phen All wi	3300	25	21¾	22½
Manufacturers Tst	310	145	145	145

New York Stocks

Bought and sold on commission for cash, or carried on conservative margin. Latest information and statistics about all active issues. Private wires to principal markets.

OLIVER J. ANDERSON & Co.
718 Locust Street
SAINT LOUIS

N LIST DOWN LOCAL EXCHANGE

OUIS MERCHANTS' EXCHANGE. Wheat closed 2¾c to 2¾c lower to 1¼c.

fractionally lower, wheat fu ly down a cent to more in early Winnipeg opened a cent lower ed some more. Liverpool cable

to 1¼d lower during its ses- Corn opened unchanged to ¼c ember later selling off ¾, point subsequently ranged down 5c. closed 1¼d to 1½d lower. The the latter market was credited ong down domestic prices.

wheat opened at $1.21¾, ber wheat closed at $1.32. December corn 88c and

9,900 receipts, which were 85, wheat compared with 58,800 a year ago, included 46 and 15 through. Corn receipts were 32,500 bushels, compared with 93,800 a year ago. Oats receipts were 28,600 bushels, ompared with 44,000 a week ago and year ago, included 12 cars local through. Rye receipts were 20

St. Louis Cash Grain.

of cash grain made on the ex- were as follows:

No. 1 red winter wheat, $1.29; No. 1 red winter wheat, $1.26@1.30; red winter wheat, $1.24@1.26; No. 4 red winter wheat, $1.22@1.24; No. 2 yellow wheat, $1.20; No. 3 yellow wheat, $1.21 to $1.21¼; sample wheat, $1.21 to $1.03.

No. 6 mixed corn, new, 81c; sam- mixed corn, new, 79c; No. 2 ye- new, 96c to 96½c; No. 2 yel- 96c; No. 4 yellow corn, new, 92c; sample yellow corn, new, 79c; No. 2 white corn, new, 79c.

2 white oats, 47c; No. 3 46½c; No. 4 white oats, mixed oats, 46½c to 47¾c; sample oats, 45½c; burt oats, 49c.

T PRICES DECLINE ON CHICAGO BOARD

Associated Press.

160, Nov. 8.—In the face of 000 additional loan of Government the Farm Relief Association great prices lurched heavily down- A break of more than 5 cents a in the value of rye did much to pull wheat market here, and so, too, expected downturns in wheat quota- Liverpool. The collapse of the was due to comment of ap- change in export prospects for the erican crop of rye.

unlooked-for down- wheat quotations at Liverpool. market started instead of reflect- sharp advance on this decline today at 1¼ to ¾ce decline. Weakness of Liver- was ascribed to continued ing and there and to lack of demand. Besides, frost reports ere denied.

statement was current here the United States wheat visible ld May 1 next un- a shrinkage equaling the largest in the last 10 years, the supply 0,000 bushels. It would be 140,000,000 as superseded the big total, com- 000,000 bushels, and the 5-year average of 47,000,000 bushels. A similar trying situation be predicted for July 1 next, the crop year.

Future Grain Prices

LOUIS MERCHANTS' EXCHANGE. Following are today's high- and previous closes on local mar- quotations as received from Kan- markets:

High.	Low.	Close.	Yesterday
DECEMBER WHEAT.			
121⅛	118¾	119¾	121¾
120⅝	118¼	120⅝-⅜	122⅝-¼
114⅝	114	115¼	117¼-⅜
MARCH WHEAT.			
130	128⅝	127¼-⅝	130¾-⅝
MAY WHEAT.			
132	129	130	132⅜
134	130	131¼-¾	134⅜-¼
130	125⅝	126	128⅝-1⅛
JULY WHEAT.			
133⅛	130⅛	131⅛	133⅝
DECEMBER CORN.			
89⅛	88¾	88	
89⅛	88⅛	88⅜	89¼-90
85⅝	85⅛	85⅝a	87¼a
MARCH CORN.			
95⅛	93⅝	94⅝	96⅝
MAY CORN.			
97⅜	97¼	97¼	98¼
99	98¼	98¾	97¾-⅝
94½	93⅝	93⅝a	95a
DECEMBER OATS.			
47⅛	46⅝	46⅝b	47⅜
MARCH OATS.			
50⅛	49⅝	49⅝	50⅝b
MAY OATS.			
52¾	51⅛	51⅝a	53⅝
DECEMBER RYE.			
104	99¾	101¾a	104¼
MARCH RYE.			
109	105⅛	106⅝	110¼b
MAY RYE.			
110	103⅝	107⅜	111¼b

RAIN, BIDS AND OFFERS

CAGO, Nov. 8.—Grain bids and of- Following are today's:

	Bids.	Offers.
ber wheat	117¾-⅞	123⅛-⅜
wheat	124⅝	129⅝
wheat	128½	133⅝
ber corn	87¼-⅝	89¼
corn	93⅜	95½
corn	95¼-⅝	97⅜-¼

LOUIS MERCHANTS' EXCHANGE. Grain bids and offers:

	Bids.	Offers.
ber wheat	116⅞	120⅝
ber corn	85⅜	87⅛

NEW YORK BANK STOCKS

W YORK, Nov. 8.—Closing bid and fers on the stocks of several lead- York national banks and trust as follows:

	Bid.	Asked.
NATIONAL BANKS.		
f America	150	180
f New National		185
Manufacturers	170	174
ican & Patriots	120	130
		80
	2900	3300
National	5300	5900
	1950	
	130	190
	323	353
TRUST COMPANIES.		
	150	180
	850	950
Hanover	330	345
Exchange	210	230
	90	98
	1100	1110
	690	720
American Colo. 3d	63	66
	138	145
Com	275	295
States	3300	4000

New York Sugar.

W YORK, Nov. 8.—Raw sugar was ly today at 3.77c for spots. sales reported.

futures opened 2 points lower to 1 higher, with near months easy under and Cuban selling, while the months held steady on covering and commission houses. Sub- the whole list firmed up on in- covering and buying by trade in- with the list at midday 1 to 3 higher. There was no change spot market to account for the bet- but the early steadiness of re- seemed to create a more optimis- and there may also have been buying on the smaller estimate for coming sugar crops. A promi- market's bureau here, in its first es- of the sugar crops of the world for season, placed the probable at 26,760,000 tons, as against last outturn of 27,168,222 tons. The ico futures irregular; approximated sales 63,000 bags; December, 14.52c; March, 13.09c; May, 13c; July, 12.82c; Septem ber, 12.85c.

NEW YORK CURB MARKET

By the Associated Press.

NEW YORK, Nov. 8.—Following is a complete list of securities traded in on the New York Curb Exchange today, giving sales, highest, lowest and closing prices on all stocks and bonds. Symbols: ††Ex-dividend. **Ex-rights. UR. Under rule. X. Odd lots. a. Plus extras. b, Including extras. d, Partly stock. f, 2½ per cent quarterly in common stock. k, Paid so far this year. j, Payable in stock. p, Payable 1-40 of a share in Class A stock quarterly. In stock sales 00 omitted.

SECURITY.	Sales.	High.	Low.	Close.
DOMESTIC BONDS.				
AlaPow 5s	5	102	102	102
AlaPow 7	1	94½	94½	94½
AluminumCo 5s	13	100	100	100
AlumenLtd 6s	3	97¾	97¾	97¾
AmArgen 6 dd wr	3	97¾	97¾	97¾
AmCoalNew 6 40	21	102½	100	100¼
AmGAS 5s 58	12	99	98¾	98¾
AmPubl 5s 2016	29	103½	103	103½
AmRolls 6s	6	98¾	98¾	98¾
Appalach 5 50	30	97¾	96¾	97¼
ArkPALt 5s 58	13	95¾	95¾	95¾
AssoBld 6½ 52	1	87	87	87
AssoTelUt 5½ 44	13	107½	105¾	107½
AtlasPrtCt 5½ 50	1	83	83	83
BellYeCan 5 57	3	100½	100⅜	100½
BendMe G 5 50	1	100	100	100
CanMatRy 4 72	5	100	100	100
CapAd 6½ 39	1	98¼	98¼	98¼
CapAd 5½ 53	1	75	75	75
CarbCarCh 6s	12	98	98	98
CentStI 5¼ 54	13	90	90	90
CitSer 6s 44	185	102¾	101¾	101¾
CitySt Gas 5 56	3	70	70	70
CrSiStee 6½ 48	40	73	73	73
CtStSt 5s 50	15	74	73	73
ConG Bal 5½ 52	5	97	97	97
Cons Textl 6s 41	2	80	80	80
Cont Gas&El 5s	2	90	90	90
Cont Oil 5½ s 37	15	92¾	92¼	92¾
Cudahy P 5½s 37	2	96	96	96
Cud Pack 5s 46	2	100	100	100
Det C Gas 6s 47	1	100	100	100
Det C Gas 5s 50	3	98¾	98¾	98¾
Det Int Pr 7s 55	1	103	103	103
DixG 6½s A 57	2	90	90	90
EPNG 6½ 43	2	95	95	95
Fire Ins 6s 48	15	90¾	90	90
Fla P & Lt 5s 54	10	82	82	82
Gatlock Fr 5s 39	11	96	96	96
Gatin Pow 5s 58	108	92¾	92	92¼
Gatin Pow 6s 41	5	95¾	93¾	95¾
GenAmIn 5 52xw	5	81	81	81
Gen In Ala 6½ 44	3	98	98	98
Gen Tyre Ex 5½49	1	113½	113	113½
Gen Vapor 5 57	17	98¾	96¾	98¾
GdyT T&R5½ 31	3	99	99	99
Gr Trunk5½ 35	2	104¾	104¾	104¾
Gulf Oil Pa 5 37	41	101¼	101	101¼
Gulf Oil Pa 5 57	11	98¾	98¾	98¾
Gulf St U 5 A 56	7	94	94	94
Hood Rub 7 50	1	94	94	94
Hood Rub5½ 36	3	80¾	80¾	80¾
Hou G G6½43xw	12	75	73	73
Hou GG 6 A 49	2	78¾	77	77
Hygrade F 6A 49	2	67¾	65	65
Indep Oil 6 39	26	100¼	100	100
Indpls P&L5½ 53	1	102¾	102¾	102¾
Int S Am 5 47	20	81	81	81
Int Pow 5 57	2	87	87	87
Kelvinat 6 57	1	70	70	70
Kop G & C 5 47	9	94¾	94¼	94¾
Lib McN&L 6 42	11	101¼	101¼	101¼
LibMcN&L 5 42	14	89¾	89¼	89¾
Lone Star G 5 42	5	84	84	84
Long I LtC 5 34	1	97	97	97
Man Pw5½ A 61	15	96	96	96
Miss G &E 6s 46	1	102¼	102¼	102¼
MilwGE5½ 44	67	98¾	98¾	98¾
Miss Riv Fuel 6s 49	7	102	102	102
Monmal H L&P 5s 51	15	97¾	97¾	97¾
Morris & Co7½50	3	98	98	98
Narragans Ra 57	4	88½	88½	88½
Nat Pow & Lt 6s A 2026	5	102¾	102¾	102¾
N Y Pub Sv 4½s 67	4	94¾	94¾	94¾
Niag Falls Po6s50	7	101¾	102	102
Nor St Po 6¼ 33	7	101¾	101¾	101¾
Ohio Pow 5s B 52	6	100	101	101
do 4½s B 52	4	93	92¾	93
Oswego Falls 6s41	2	82	82	82
Pac GAE 4½s 57	10	94	94	94
Pa Wat 6½ 39				
43 w. w.	27	90	85	90
Penn DxWs4½	2	94¼	94¼	94¼
PennO Ed 6s50xw	1	100	100	100
Phila El 5½s 53	2	107	106¾	107
Phila El 6½s 58	2	107	106¾	107
5s 59	2	102	102	102¾
Phila Rap Tr6s52	1	92	92	92
Pitts Coal C 5 49	9	98¾	98¼	98¾
Pitts Steel 6 48	5	101¼	101¼	101¼
Poor & Co 6 30	4	107¾	105¾	105¾
Potom E 5 E 56	17	95¼	95¼	95¼
Queens Boro Gas 5½ A 52	1	98	98	98
RemA 5½ 30	20	98	97	98
Roch G E 5 53	2	81¾	80¾	80¾
Rochester G 5 48	2	97	97	97
St L Gas & Coke 6 47	1	81¾	81¾	81¾
San Ant P 5s 58	3	94¾	94¾	94¾
Schulte R E 5 35	5	70	70	70
Shawinig W&P 4½ s 67	9	91¼	91¼	91¼
Shawsheen 7 31	6	98	98	98
Shell Un Oil 5 47	4	99¼	95½	96
Snider Pack 5 32	40	69	69	69
Solvay A 5 A 43	20	93¾	93	93¾
SPAL 6 A 2025	52	102	101¾	102
Sou Cal Edis 5 51	12	99¾	99¾	99¾
do 5 52	4	100	100	100
So Cal Gas 5 A 44	1	91¾	92¾	92¾
Sou L&P 5 A 57	10	96	96	96
Southest Dal 6½ 48	5	94¼	94¼	94¼
MAY CORN.				
98⅜	97¼	97¼	98¼	
99	98¼	98¼	97¾-⅝	
96½	95¾	95¾a	95a	
DECEMBER OATS.				
47⅛	46⅝	46⅝b	47⅜	
MARCH OATS.				
50⅛	49⅝	49⅝	50⅝b	
MAY OATS.				
52¾	51⅛	51⅝a	53⅝	
DECEMBER RYE.				
104	99¾	101¾a	104¼	
MARCH RYE.				
109	105⅛	106⅝	110¼b	
MAY RYE.				
110	103⅝	107⅜	111¼b	

FOREIGN BONDS.

Baden C M 7	71	9	92½	92
Buen A P 7s	47	1	98	98
Burm A W 6	40	1	98	98
Com Pr Bk5½37	3	8	84½	84½
Danish Con 5½48	50	2	95	95
Danzig Pr 6½ 52	3	3	76	76
Den MtgBk5s?21	4	4	94	94
E Prus 7 4Bs2950	2	2	94	94
Hanse Mtg 7s67	21	35	84	85
Fin Ind Bk 7s 44	1	1	99¾	99¾
Fin RM 8s 62	7	7	97	97
Gelsenkirchen5s34	10	10	89¾	89¾
Gen Con Mun6s47	21	79	78	78
Hamburg El5¼ 38	4	4	83¾	83¾
Hanover City 7s49	1	1	98¾	98¾
Hanover St 6¼49	1	1	98	98
Hanover Co 6s 21	8	8	96¾	96¾
Medellin Col 7s51	9	13	89¾	89¾
Nipp El 7 s 54	2	2	89½	89½
Prussia 6s 52	29	29	85	85
Rio Jan 6½s 59	20	20	78¾	80¾
RuhrGGr 6½s53	22	73	73¾	73¾
Rumania Inst7s50	1	1	80¾	80¾
Russian 6½s19	3	7	7¾	7¾
Russ 6½ctfsNC19	3	7	7	7

STOCKS.

Acetol Prod A	5	16	15½	15
Acro Underwrt	1	20	20	20
Arfa Amco	4	22	22	22
Ainsw MT 2½ A	1	26¾	26¾	26¾
Air Investr vtc	1	3¾	3¾	3¾
Alg Oil Sec pf 7s	2	43	43	43
Airstocks vtc	2	44¼	44¼	44¼
Alexander Indust	2	2	2	2
Allegheny Gas	1	7¾	7¾	7¾
Allied Mills In	4	1¾	1¾	1¾
Allied Pk & Li	49	38½	38¼	38½
Al P & Li 1st p	1	42½	42½	42½
Al P & L 1st p	1	77¾	77¾	77¾
Allison Drug A	1	7	7	7
Alum Co Am	2381	225¼	221½	220
Aluminum Ltd	1130	130	130	130
Am Arch 5	2	35	34¾	35
Am-Ar Zer Pd	1	11¼	11	11¼
Am C F&L A 28	13	34¾	34¼	34¼
ACP&L B 10pcF	14	18¾	17¾	18
American Colo 3d	1	63	63	63
Am C F & L 30A	27	24½	23½	24½
AmCmPw B 30A	5	40	35	40
AmCmPw cv war	3	5¾	5¾	5¾
Am Cont Oil7pf20	10	9	9	9
Am Gas & E 1.50	86	29¾	29	29¾
Am Dept Stores	2	5¾	5¾	5¾
Am Equities	9	24¾	20½	20¾
Am&ForPow war	21	5¾	5	5¾
AmGas&E 1A	46	117	105¼	107
Am Invest A	1	18¾	18¾	18¾
Am Invest war	15	5¾	5¾	5¾
AmL&&Trac 10	2178	220¼	220	220
Am Maize	2	2¾	2	2
Am Maracaibo	1	2¾	2	2
Am Nat Gas	1	8¾	8¾	8¾
AmSuperman 20cf	1	60	60	60
AmSuperpwr 1.20	1	29	29	29
AmSolv&Ch pf 6	3	33¾	33¾	33¾
AmUtilPower A1.60	1	24	24	24
Am Superpowr	300	27¾	27¾	27¾
AmSuperp 1st p	2	98	98	98
AmSuperpow pf 6	1	98¾	98¾	98¾
AmerPostPetro 25	1	11¾	11¾	11¾
AnzAm pf cod 25	5	13	14¾	14¾
Ang Am Oil non				
vot. cod. 25	3	13¾	13¾	13¾
AtarioChiOilcalstk	3	24¾	24¾	24¾
Atl Coast Line	2	2¾	2¾	2¾
Atl Nor W Rail	2	2¾	2¾	2¾
Arcturus Rad T	2	21¾	21¾	21¾
Arkansas Gas A	1	4	4	4
Arla Comm	1	1¾	1¾	1¾
Ark Nat Gas A	24	12¾	11¾	11¾
Ark Nat Gas A	21	12¾	11	11¾
Ark Natl Gas pf	20	1	1	1
Asso El Ind Ltd	28	7¾	7¾	7¾
A G & E A 2.40Cl	38	47	45¾	47

STOCKS.

A G & E deb rts	90	14¾	12¾	13¾
Asso Rayon pf 6	1	41¾	41¾	41¾
As G El El rts	3	2	2	2
Atl Coast Line	1	2¾	2¾	2¾
Atl C Fish 1.20	11	31¾	31¾	31¾
Atl Fruit & Sug	158	9	9	9
Aut Vac Mach	2	9¾	9¾	9¾
Au Vac M pr pf	4	20	19¾	19¾
Avia Corp Amer	20	22	22	22
Aviation Credit	1	3¾	3¾	3¾
Babia Corp	3	40	35¾	35¾
Bell Tr Phila A	1	60	60	60
Bliss E W 1	8	30	27¼	27¾
Blue Ridge Corp	1	2¾	2¾	2¾
Bohack H C 7 pf	6	35	30	30
Bohack H C 8 pf	10	44¾	40¾	40¾
Brill A 1½	1	14	14	14
Brill B	1	3	3	3
Brillo M 1.20	2	2	2	2
Br A Tob B 1.20f	2	2	2	2
British Celanese	1	2¾	2¾	2¾
Brown Co pf 6	1	10	10	10
Balab & Kats ctf	1	60	60	60
Bancomit	1	2¾	2¾	2¾
Bancomit B	1	2¾	2¾	2¾
Burco	2	12	12	12
Burco cv pf	1	44	44	44
Burma Ltd 31G	10	3¾	3¾	3¾
Butler Bros 3	11	23	21½	23¼
Bwana M Kubin	87	6¾	6	6
Cable Radio 7 vtc	2	3¾	3¾	3¾
Cable & Wire A	2	3¾	3	3¾
Cable & Wire B	1	7¾	7¾	7¾
Cable & Wire pf	1	7¾	7¾	7¾
CAN Co vtc	1	14¾	14¾	14¾
CAN Co pf	1	44	44	44
Can Mar Wireless	76	4¾	4¼	4¾
Carib Syn	45	15	1	1¾
Carnation Milk 1½	10	30	30	30
Carnegie Metals	2	7	7	7
††Caterpil Tract3	60	58¾	56¾	58¾
Celanese Cor Am	7	30	30	30
Celanese 1st pf 7	1	85	85	85
Central At States	1	8¾	8¾	8¾
Cent Pub SA1 & R	4	37	36	37
Cen St Elec 40A	51	35	32¾	35
Cen&SE1 wt pt s6	41	61¼	51¼	61¼
CenSt El pf ser6	1	76	76	76
Centrol Pipe .60	10

There is no need to deny yourself the pleasures of a beautiful home

when it's so easy to have one.

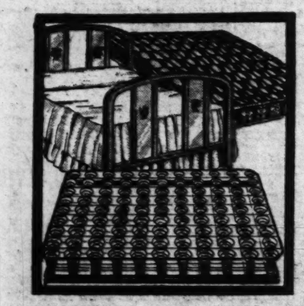
The Pleasures of a Chair Group



What home is complete without at least one comfortable Chair about which are placed the accessories for reading? And what a cozy, charming spot it makes in your living room. Chair group pictured includes beautiful Jacquard Coxwell Chair, walnut end table, a metal-base lamp with parchment shade and a cunning end table..... $23.75

$1 Cash Payment

The Pleasure of a Bed Group



Simmons has a way of designing the most delightful Beds that one could imagine, even the simplest styles carry an art of sophisticated luxury. Here we have sketched a Simmons all-steel Bed in walnut finish, with graceline tubing and solid steel decorated panels, a cotton mattress covered with art ticking and a coil spring complete the group.. $23.75

$1 Cash Payment

The Pleasure of Lamps



Bridge Lamp, *Left*

Vidrio onyx-trimmed metal base with Georgette and velvet shade..... $10.50

Table Lamp, *Center*

Metal base, vidrio onyx-trim, Georgette and velvet shade..... $9.75

Junior Lamp, *Right*

Vidrio onyx-trimmed base with velvet and Georgette shade..... $12.75

$1 Cash Delivers Any Lamp

The Exquisite Pleasure of Beautiful

RUGS

Special Sale of Regular

$60 SEAMLESS AXMINSTERS

In a Group of Just 127. 9x12 Size, to Sell at $45

The harmonious colorings and the effective designs of these Rugs make them one of our most popular selling numbers. Rich piling and heavy weave give them indefinite wear. 9x12 Size.

$3 Cash Payment

$79.50 Wilton Rugs In 9x12 Size

$59.75

Newest patterns exploited in these rich Wiltons. Definite colorings and effective designs are shown in every style. Real values.

$3 Cash Payment

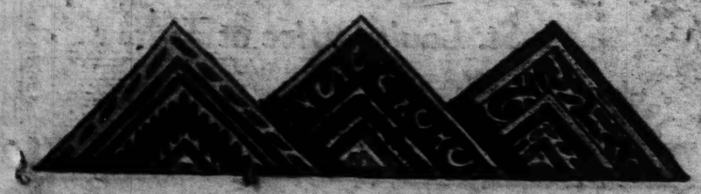
$95 Whittall's Imperial Palmer Wilton Rugs

$79.50

These Rugs are exact reproductions of the renowned Anglo-Persians. All are of fine texture and deep pile. Colors are exquisite. 9x12 size.

$5 Cash Payment

9x12 Genuine Congoleum Rugs, $8.95





A Living-Room Outfit That Will Provide Pleasure and Entertainment for the Entire Family, May Be Purchased for $159.75

And You May Pay as Low as $10 Monthly

This charming Outfit includes a three-piece bed-davenport suite covered with Jacquard velour with reversible cushions and carved bottom railing, a lovely walnut davenport table, a walnut end table, a metal junior lamp with parchment shade, pair book ends, a cunning smoker and room-size velvet rug.



The Pleasure of a Bedroom Suite

... pleasure in a measure quite superior, for it will make your home decidedly more attractive, and it is the type of Suite that will be stylish for many years to come. Four lovely pieces, bed, dresser, vanity and chifforobe, in rich walnut of a particularly pleasing design..... $179.50

$10 Cash—Balance Monthly



The Pleasure of a Dinette Suite

...there is nothing quite so charming as a Dinette Suite with all of the characteristics of a regulation size dining-room suite. This one is particularly quaint in design. Note the smart china cabinet; the other pieces include a buffet, extension table and four chairs. Developed in rich walnut.... $122

$5 Cash—Balance Monthly



The Pleasure of a Dining Suite

... such as this one will give years and years of untold joy and comfort. It is the type of Suite whose style will be preserved through the years. Made of walnut, nine pieces, extension table, six chairs, buffet and china cabinet, each piece exquisitely designed with thorough workmanship throughout..... $144.50

$10 Cash—Balance Monthly



The Pleasure of a Kitchen Outfit

... are many, especially if it's developed entirely in green, for what is more refreshing or more soothing to the nerves than to work in room of soft green? Included in the Outfit: a green enamel kitchen cabinet, green porcelain gas range, a five-piece green lacquer breakfast set, 14-piece green glass luncheon set and a room-size green Congoleum rug. $139.75

$10 Cash—Balance Monthly

Trade in Your Old Furniture For New. Call GA. 3828

Store Open Evenings Till 9

UNION

HOUSE FURNISHING COMPANY

1120 to 1130 Olive Street

The Pleasure of a Heater



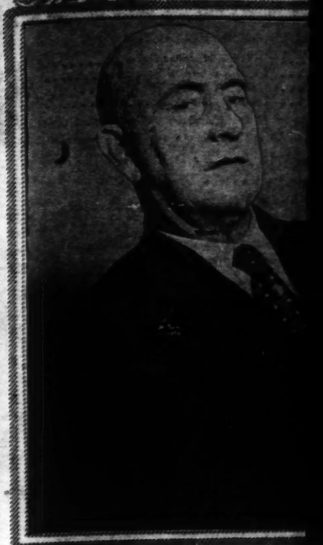
...like this one, numbers more than one. It is designed in cabinet style, made of porcelain in walnut finish to harmonize with your furnishings. Heating qualities are the best..... $24.75

$1 Cash Payment

Fiction—Fashions Household Topics and Women's Features

FRIDAY, NOVEMBER 8, 1929.

HIS BIGGI



R. J. Ravencroft of Rochester, In... growing on an elm log near Putn... stem is about 10½ inches in circu...



DEBS DISPLAY TH...

Left, Miss Lulie Simmons of St... Gay, in dance frock. Both will ta... in New York.

ANOTHER EX...



This English model, shown at the... tanks all concentrated in the rear.

SPATCH

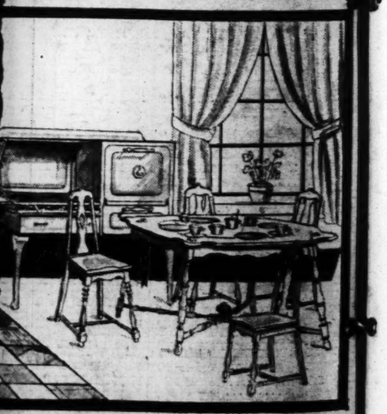


de Pleasure and
ily, May Be

ly
th Jacquard velour with reverse
ut end table, a metal junior lamp
vet rug.



e of a Dinette Suite
o charming as a Dinette Suite with all
f a regulation size dining-room suite.
quaint in design. Note the smart china
include a buffet, extension
eveloped in rich walnut.... $122
h—Balance Monthly



of a Kitchen Outfit
if it's developed entirely in green, for
or more soothing to the nerves than to
een? Included in the Outfit: a green
reen porcelain gas range, a five-piece
set, 14-piece green glass
ize green Congoleum rug. $139.75
—Balance Monthly

Pleasure
Heater
is one, num-
han one. It is
cabinet style,
celain in walnut
armonize with
nings. Heating
..... $24.75
Payment



Fiction—Fashions
Household Topics and
Women's Features

ST. LOUIS POST-DISPATCH
DAILY MAGAZINE

Popular Comics
News Photographs

FRIDAY, NOVEMBER 8, 1929. PAGE 59

HIS BIGGEST MUSHROOM



R. J. Ravencroft of Rochester, Ind., collector of fungus specimens, found this one growing on an elm log near Putnamville. It weighs four pounds nine ounces. The stem is about 10½ inches in circumference. —By Post-Dispatch staff photographer.

PEACE IN THE FAMILY AGAIN



Mrs. Aimee McPherson, the evangelist, and her mother, Mrs. Minnie Kennedy, are now friends after their public quarrel more than a year ago. —International photo.

AN UNRULY TRUCK



After a mixup with a passenger automobile this heavy motor wagon, used to haul mixed concrete, crashed through a window in a drug store on the southeast corner of Gravois and California avenues. —By Post-Dispatch staff photographer.

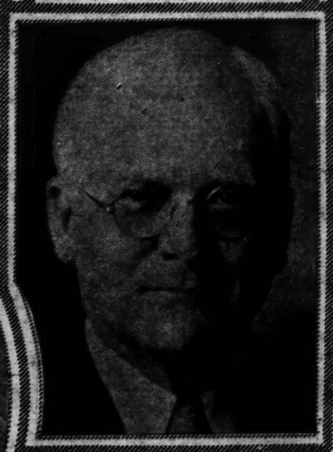




DEBS DISPLAY THE NEW LENGTH COSTUMES

Left, Miss Lulie Simmons of St. Louis, in a Patou creation; right, Miss Dorothea Gay, in dance frock. Both will take part in Mrs. Vincent Astor's charity style show in New York. —International photos.

VIRGINIA'S NEXT GOVERNOR



John G. Pollard, winner in the State election held last Tuesday. The nominee of anti-Smith and Republican forces ran far behind the former professor of law at the College of William and Mary. —Associated Press photo.



ONE OF WASHINGTON'S BUDS

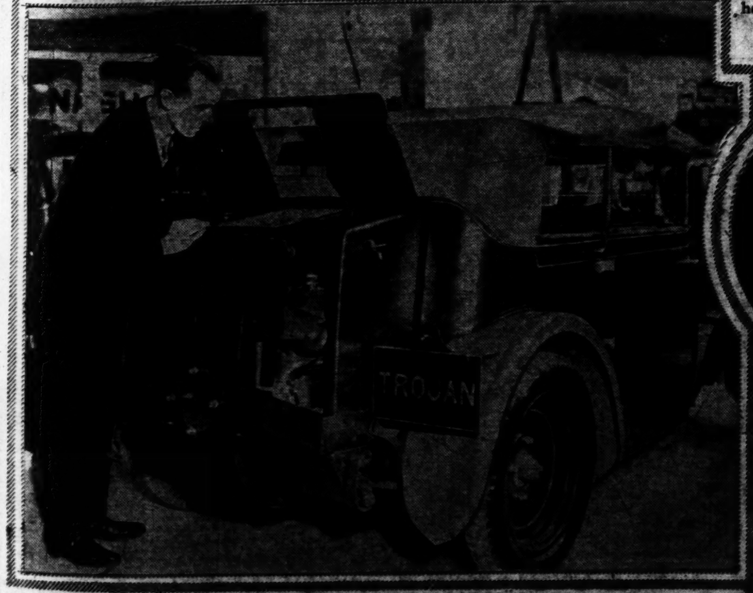
Mlle. Ellis Bostrom, daughter of the Swedish Minister to the United States, who will make her debut this season. —Underwood & Underwood.

SEEKING HEALTH AT TOMB OF PRIEST



Some of the many visitors who go daily to the grave of the Rev. Patrick Powers at Holy Cross Cemetery, Malden, Mass., to seek relief from their ailments. Money and jewels in considerable quantity have been left on the tomb by some of the devout who have reported relief. —Associated Press photo.

ANOTHER EXTREME IN AUTO DESIGN



This English model, shown at the late London exhibit, has engine, radiator, oil, gas and water tanks all concentrated in the rear. —Wide World photo.

MARRIED SIXTY YEARS

Mr. and Mrs. J. C. Wilson, 4535 Washington boulevard, who will celebrate their wedding anniversary Sunday. Mrs. Wilson is 86 years old, her husband, 81.



HEAD OF YALE'S APE FARM

Prof. Robert M. Yerkes, who will be in charge of the 200 acres of land near Florida Park, Fla., where a selected number of anthropoid animals will be scientifically studied. —Wide World photo.

THE BISHOP MURDER CASE

A PHILO VANCE DETECTIVE STORY

By S. S. Van Dine

CHAPTER 25.

DURING the week following the finding of Pardee's body Vance was restive and more distrait than usual. He attempted to interest himself in various matters, but without any marked success. He showed signs of irritability; and his almost miraculous equanimity seemed to have deserted him. I got the impression that he was waiting for something to happen. His manner was not exactly expectant, but there was a watchfulness in his attitude amounting at times almost to apprehension.

On the day following the Drukker funeral Vance called on Arnesson, and on Friday night accompanied him to a performance of Ibsen's "Ghosts"— a play which, I happened to know, he disliked. He learned that Belle Dillard had gone away for a month's visit to the home of a relative in Albany. As Arnesson explained, she had begun to show the effects of all she had been through, and needed a change of scene. The man was plainly unhappy over her absence, and confided to Vance that they had planned to be married in June. Vance also learned from him that Mrs. Drukker's will had left everything to Belle Dillard and the professor in the event of her son's death—a fact which appeared to interest Vance unduly.

Had I known, or even suspected, what astounding and terrible things were hanging over us that week, I doubt if I could have stood the strain. For the Bishop murder case was not ended. The climatic horror was still to come; but even that horror, terrific and staggering as it proved, was only a shadow of what it might have been had not Vance reasoned the case out to two separate conclusions, only one of which had been disposed of by Pardee's death. It was this other possibility, as I learned later, that had kept him in New York, vigilant and mentally alert.

Monday, April 25, was the beginning of the end. We were to dine with Markham at the Bankers' Club and go afterwards to a performance of "Die Meistersinger;" but we did not witness the triumphs of Walther that night. I noticed that when we met Markham in the rotunda of the Equitable Building he seemed troubled; and we were no more than seated in the club grill when he told us of a phone call he had received from Prof. Dillard that afternoon.

"He asked me particularly to come to see him tonight," Markham explained; "and when I tried to get out of it he became urgent. He made a point of the fact that Arnesson would be away the entire evening, and said that a similar opportunity might not present itself until it was too late. I asked him what he meant by that; but he refused to explain, and insisted that I come to his house after dinner. I told him I'd let him know if I could make it."

Vance had listened with the intensest interest.

"We must go there, Markham. I've been rather expecting a call of this kind. It's possible we may at last find the key to the truth."

"The truth about what?"

"Pardee's guilt."

Markham said no more, and we ate our dinner in silence.

* * *

AT half past eight we rang the bell of the Dillard house, and were taken by Pyne direct to the library. The old professor greeted us with nervous reserve. "It's good of you to come, Markham," he said, without rising. "Take a chair and light a cigar. I want to talk to you—and I want to take my time about it. It's very difficult. . . . " His voice trailed off as he began filling his pipe.

We settled ourselves and waited. A sense of expectancy invaded me for no apparent reason, except perhaps that I caught some of the radiations of the professor's obviously distraught mood.

"I don't know just how to broach the subject," he began; "for it has to do, not with physical facts, but with the invisible human consciousness. I've struggled all week with certain vague ideas that have been forcing themselves upon me; and I see no way to rid myself of them but by talking with you. . . ."

He looked up hesitantly.

"I preferred to discuss these ideas with you when Sigurd was not present, and as he has gone tonight to see Ibsen's 'Pretenders'—his favorite play, by the way—I took the opportunity to ask you here."

"What do these ideas concern?" asked Markham.

"Nothing specifically. As I have said, they're very vague; but they have nevertheless grown fairly insistent. . . . So insistent, in fact," he added, "that I thought it best to send Belle away for a while. It's true that she was in a tortured state of mind as a result of all these tragedies; but my real reason for shipping her north was that I was beset by intangible doubts."

"Doubts?" Markham leaned forward. "What sort of doubts?"

Professor Dillard did not reply at once.

"Let me answer that question by asking another," he countered presently. "Are you wholly satisfied in your mind that the situation in regard to Pardee is exactly as it appears?"

"You mean the authenticity of his suicide?"

"That and his presumptive culpability."

Markham settled back contemplatively.

"Are you not wholly satisfied?" he asked.

"I can't answer that question."

Professor Dillard spoke almost curtly. "You have no right to ask me. I merely wanted to be sure that the authorities, having all the data in their hands, were convinced that this terrible affair was a closed book." A look of deep concern came over his face. "If I knew that to be a fact, it would help me to repulse the vague misgivings that have haunted me day and night for the past week."

"And if I were to say that I am not satisfied?"

The old professor's eyes took on a distant, distressed look. His head fell slightly forward, as if some burden of sorrow had suddenly weighed him down. After several moments he lifted his shoulders and drew a deep breath.

"The most difficult thing in this world," he said, "is to know where one's duty lies; for duty is a mechanism of the mind, and the heart is forever stepping in and playing havoc with one's resolutions. Perhaps I did wrong to ask you here; for, after all, I have only misty suspicions and nebulous ideas to go on. But there was the possibility that my mental uneasiness was based on some deep hidden foundation of whose existence I was unaware. . . . Do you see what I mean?" Evasive as were his words, there was no doubt as to the disturbing mien of the shadowy image that lurked at the back of his mind.

* * *

MARKHAM nodded sympathetically. "There is no reason whatever to question the findings of the Medical Examiner." He made the statement in a forced matter-of-fact voice. "I can understand how the proximity of these tragedies might have created an atmosphere conducive to doubts. But I think you need have no further misgivings."

"I sincerely hope you're right, the professor murmured; but it was clear he was not satisfied. "Suppose, Markham—" he began, and then stopped. "Yes, I hope you're right," he repeated.

Vance had sat through this unsatisfactory discussion smoking placidly; but he had been listening with unwonted concentration, and now he spoke.

"Tell me, Prof. Dillard, if there has been anything—no matter how indefinite—that may have given birth to your uncertainty."

"No-nothing." The answer came quickly and with a show of spirit. "I have merely been wondering—testing every possibility. I dared not be too sanguine without some assurance. Pure logic is all very well for principles that do not touch us personally. But where one's own safety is concerned the imperfect human mind demands visual evidence."

"Ah, yes." Vance looked up, and I thought I detected a flash of understanding between these two desperate men.

Markham rose to make his adieu; but Prof. Dillard urged him to remain a while.

"Sigurd will be here before long. He'd enjoy seeing you again. As I said, he's at 'The Pretenders,' but I'm sure he will come straight home. . . . By the way, Mr. Vance," he went on, turning from Markham, "Sigurd tells me you accompanied him to 'Ghosts' last week. Do you share his enthusiasm for Ibsen?"

A slight lift of Vance's eyebrows told me that he was somewhat puzzled by this question; but when he answered there was no hint of perplexity in his voice.

"I have read Ibsen a great deal; and there can be little doubt that he was a creative genius of a high order, although I've failed to find in him either the aesthetic form or the philosophic depth that characterizes Goethe's 'Faust,' for instance."

"I can see that you and Sigurd would have a permanent basis of disagreement."

Markham declined the invitation to stay longer, and a few minutes later we were walking down West End avenue in the brisk April air.

"You will please take note, Markham old dear," observed Vance, with a touch of waggishness, as we turned into Seventy-second street and headed for the park, "that there are others than your modest collaborator who are hag-ridden with doubts as to the volition of Pardee's taking-off. And I might add that the professor is not in the least satisfied with your assurances."

"His suspicious state of mind is quite understandable," submitted Markham. "These murders have touched his house pretty closely."

"That's not the explanation. The old gentleman has fears. And he knows something which he will not tell us."

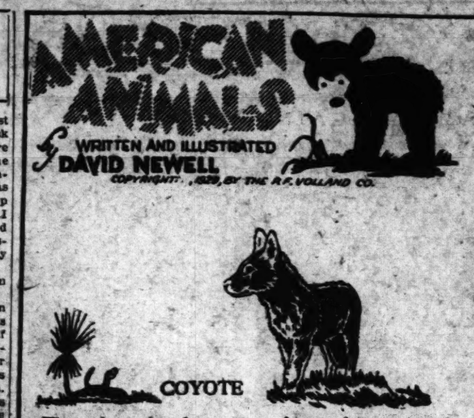
"I can't say that I got that impression."

"Oh, Markham—my dear Markham! Weren't you listening closely to his halting, reluctant tale? It was as if he were trying to convey some suggestion to us without actually putting it into words. We were supposed to guess. Yes! That was why he insisted that you visit him when Arnesson was safely away at an Ibsen revival—"

Vance ceased speaking abruptly and stood stock still. A startled look came in his eyes.

"Oh, my aunt! Oh, my precious aunt!" So that was why he asked me about Ibsen! . . . My word! How unutterably dull I've been!" He stared at Markham, and the muscles of his jaw tightened. "The truth at last!" he said with impressive softness. "And it is neither you nor the police nor I who has solved this case: it is a Norwegian dramatist who has been dead for 20 years. In Ibsen is the key to the mystery."

To Be Continued.



Never Do This

Never start a fire with kerosene.

* * *

Never bake anything else in the oven with the cakes or cookies.

* * *

Never serve salad unless every article in it is crisp, dainty and cold.

* * *

Never leave a utensil containing a hot liquid within reach of the children.

* * *

Never leave the house for the day without a mental census of windows and doors being locked and all gas and electricity shut off.

* * *

Never put leather articles in a trunk or chest that is to be closed for a great length of time. They are very apt to become mildewed.

For office or factory use a simple machine has been invented to tie packages with wires.

ADVERTISEMENT

Kissproof

Do your lips whisper "I am young—I am young"—or do their sagging corners, their faded Cupid's bow proclaim that youth has fled? Your lips need only be as old as you wish them to be. Cosmetize eternal youth into your lips with Kissproof lipstick; into your cheeks with Kissproof rouge. One application of either lasts all day; both are waterproof. At all toilet counters.

Daily Story FOR CHILDREN

By Mary Graham Bonner

The Snow Flurry.

"MY DEARS," said the Little Black Clock, "we have an invitation for this evening, and as I had the chance to talk to you before bedtime I took the liberty of accepting without asking either of you about it."

"I guess we'll want to go, all right," John said.

"You know what we like," Peggy added.

The Litle Black Clock grinned. His face was really and truly all smiles. He did so want to be liked by the children. And she had his wish, for John and Peggy thought the world and all of him.

"It was not a very usual invitation," the Little Black Clock said, waving one hand as he spoke. "But it did sound interesting."

The Little Black Cloak took Peggy by one hand and John by the other. He seemed to have plenty of the magic, for how quickly the scene could change, and how quickly they found themselves away from their own house!

"Heigh-ho, heigh-ho, the wind will blow,
We'll have some snow, heigh-ho, heigh-ho."

"Did I hear someone singing?" Peggy asked.

"Yes, you heard our host. We're almost there! Ah, there he comes!"

He looked rather blown in appearance and his dark suit was trimmed with white.

"I'll have to introduce you," the Little Black Clock said.

"John and Peggy, this is Sir Snow Flurry."

And before they had a chance to speak Sir Snow Flurry gave a long whistle, and then he sang the little song they had heard a few minutes before.

Where Did I Put It?

A statistician should be employed to count the hours women spend in looking for their pocketbooks. If a place is kept for this important article and the purse is always returned to it after using, a habit will soon be formed that will prove a veritable joy.



COD LIVER OIL *Made Easy!*

No one need miss its wonderful benefits because they dislike the taste! Scott's Emulsion is easy, pleasant to take. A tasty food-tonic for growing children.

SCOTT'S EMULSION
For Better Teeth and Bones



SAVE COAL—STOP DRAFTS
Keep Heat in the Home
DENNIS WEATHER STRIPS
Easily Installed Without Removing Sash or Doors
SAVES ¼ FUEL

Patented "S" fold gives double spring action. Stops cold air leaks. Makes snug weatherproof seal conforming to all warping, shrinkage and expansion of sash and doors. Spring bronze lasts forever. Strip, nails and directions come in handy size. Accept no substitutes. Get the genuine DENNIS strip with the "S" fold from your dealer. Or, if he can't supply you we will ship direct, postpaid, with full directions.

CUT AND MAIL SAMPLE OFFER
Send.....Sample Window Sets at $1.75 ea.
Send.....Sample Door Sets at $2.00 ea.
I am enclosing Check ☐ Money Order ☐
Name.....
Street.....
City.....State.....
W. J. DENNIS & CO.



Beauty That Will Not Streak, Spot or Rub Off

Imparts an attractive, soft even appearance that leaves no chalky edges or filled in pores. Blends naturally with the skin without that "made up" look. Made in White, Flesh, Rachel and Sun-Tan.

GOURAUD'S ORIENTAL CREAM
Send 10c. for Trial Size
Prop. T. Hopkins & Son, New York City

ARMISTICE DAY EXCURSION
FROM
ST. LOUIS and GRANITE CITY
ROUND TRIP FARES TO

Staunton	$1.25	Springfield	$3.00
Bunid	1.50	Lincoln	4.00
Gillespie	1.50	Bloomington	5.00
Carlinville	2.00	Peoria	5.00

Also low fares to other Illinois points. Telephone Ticket Agent, CEntral 8300.
Tickets good going Nov. 9, 10 and 11. Good returning up to and including Monday, Nov. 11.
Half fare for children. No baggage checked.
Station 12th and Lucas Ave., ½ block from Jefferson Hotel.
ILLINOIS TERMINAL RAILROAD SYSTEM

IT HAS A TEMPTING FLAVOR—AND HIGH FOOD VALUE

SHREDDED WHEAT



With all the bran of the whole wheat

The crisp, crunchy shreds of whole wheat have a delicious flavor when heated in the oven and covered with hot milk. Here are vitamins and mineral salts and everything the body needs for perfect nourishment. Delicious for any meal.

G-R-A-D-W-O-H-L-'-S
EXTRA SPECIAL
New Haven Clock Co.'s "Elm City"
ELECTRIC CLOCKS
At an unheard-of low price to open 300 new accounts.

Regular $30 Value
Only $16
Just as Pictured
20 In. Wide



Pay Only 50c Down
Then Pay 50c a Week

NO WINDING! JUST PLUG IN SOCKET!
And You Will Have Continuous, ACCURATE Time.
What Comfort and Beauty It Will Add to Your Home.

This New Haven made "Elm City" Electric Clock does away with your clock troubles. Requiring no repairs. Does not even have to be moved —year in and year out it keeps running and never "forgets."

SPECIFICATIONS

Width 20 inches, height 9¼ inches; 6½-inch silvered dial. Inlaid mahogany-finished case. Two-hour model. Has large "sweep" second hand. Front starting lever and sealed motor. Just think, this 330 Electric Clock for only $16.95.

50c Puts It in Your Home and 50c a Week Pays for It.

SOLD WITH A DOUBLE GUARANTEE
By Gradwohl and the New Haven Clock Co.

ONLY ONE TO A CUSTOMER — NONE SOLD FOR CASH

Mail Orders
Out-of-town customers may buy this Clock at this very low price plus 90c postage. Just send $1.40 as first payment. We invite out-of-town credit accounts for diamonds, watches and jewelry.

Open Saturday Evenings
Gradwohl JEWELRY CO.
631-633 Locust St.

ONLY $10 CASH
Starck THINK OF IT!

And Your Old Piano or Player Will Deliver This Brand New Famous Make Baby Grand Piano to Your Home

We are overstocked and more goods on the way—we must have room—Quick Sales Are Necessary.
NEW 1930 MODEL SAN DOMINGO MAHOGANY
Fully guaranteed. Very latest model Baby Grand in satin finish brown mahogany. Duet bench to match included. Free delivery.

BABY GRAND
$395



Your Choice of Plain or Carved Legs

Made to sell for more than $700

P. A. Starck Piano Co.
Manufacturers of Starck Grand, Upright and Player Pianos
1018 OLIVE STREET
S. E. CORNER
Chain Stores in All Principal Cities

MAIL THIS COUPON IF UNABLE TO CALL

P. A. Starck Piano Co.
1018 Olive Street
Please send at once catalog illustrating your new Baby Grand offered during your special clearance at only $395. No obligation.
NAME.....
ADDRESS.....
PHONE.....

EET TH
EAD MA
the
LGONQUIN
LUB

By Fay Profilet

VIED by 30 years of ex-ce in the hotel and cater-siness and possessing a ecutive ability, Mrs. Ju-e is achieving a unique sful career for a wom-of assuming the entire ent of a country club, exception Mrs. Lemke is woman engaged in man-club given over largely to his district and her four years in this capacity at quin Country Club of St. ve proven that the affairs anization of that sort may ly managed by a woman. re that the majority of bership look askance at running their golf club ake undertook the huge giving the members what been accustomed to get-adding to the comforts lub. Not until after she ed their confidence in her did she learn of their sus-nature regarding her as a To her great satisfac-had unknowingly over-ir prejudices.

ght the approval of the ough their stomachs and I attempted to make the r the women artistic and e. First we fixed the club ke a home and with every-organized and running it is really just like hav-arty every day." And it h housewifely pride that ed e through the great gth its cheerful open fire green covered furniture; room with its tables pret-rated in bouquets of gar-ers; the spacious veranda ristic decorations and her d span kitchen that is her de and joy.

"I just have one rule, Lemke, "and that is the a specialty of everything No matter what it is or it is well cooked and w

THIS fact is attested reputation the club for its fine cuisine operation of the club eryone who has dined at Algonquin remember ke biscuits" and no b eon is complete withou fruit salad made fro recipe developed by a past-master at culin

She has inaugurated table." It is placed to the locker room nated by a sign, "Go making it exclusively wish to eat quickly an the course. From the fourscore occupying th I visited the club ma golf are played there es the greens.

When asked what golfers to eat, she sa all seem to like our s golfers' lunch is popul thing with them is th prepared. And they ea she added with a smil tion. "Food can eith up or it can be artis plained, "and that is st parties, I usually pi ons from the centers ess chooses. That l certain decorative idea for several of the I use many of my p in preparing the men our decorating and m ly think of something we entertain many people at practically ties. The only gift

PROBLEM OF THE ELDEST C

By Mrs. Agnes Lyne.

RY pl in the family cir-has its special privileges its special problems. The hild lives in a psychological here quite different from ich surrounds the baby, e middle child lives in still

ldest child has certain ob-vantages over all his broth-sisters. He came first. baby at least two years he absolute monarch, ruling dering, uncritical world, an nce which should have im a feeling of importance ulated greatly his drive to ment.

he time his brothers and ve arrived he is already the lead with his superior dge and advanced all round ment. This still further ts his feeling of self con-

things are far from alto-rosy for the favored eldest. first place, the pangs of sement which he suffers at rival of the next baby are lly cruel because he never d to share with anyone his love and attention. dly his seniority is often bbed in at times when he rather not be reminded of it, told that his age should him more thoughtful of the r children. again, because of his senior-eldest feels that he has a tion to live up to. No r child must excel him in —an exacting demand often works hardship, espe-n a family where there are ding abilities among the r children. e aware of some of the

The Fabric Hat

RSITY of shape has ght to view a diversity of dium in autumn hats. Ver-Agnes of Paris more than a ne was the first designer ulate interest in anything t and to her belongs the e of having injected wider va-nto millinery. Her ever-deas constantly enliven the with fabrics, tweeds and the latter for formal wear. of the most interesting mil-fabrics seen these many con- broadcloth, originally spon-by Alphonsine and now fre-allied attractively with ribbon.

Anchovy Salad

, skin and bone dry ancho-d let soak in cold water for hour. Drain and lay on a dry. Slice 2 hard-boiled d arrange on lettuce leaves e anchovies. Serve with ates dressing.

NOVEM
Stores Ope
Till 9 P. M.
3 E
616-61
Beautiful Wal
DINETTE
SUITES
$59.75
Clearance
SPRING
$1 0
Clearance
FIBER
DAY-BED
$5 0
7th St. On
616-61

STICE DAY
CURSION
FROM
S and GRANITE CITY
UND TRIP FARES TO

....$1.25	Springfield	$3.00	
.... 1.50	Lincoln	4.00	
.... 1.50	Bloomington	5.00	
.... 2.00	Peoria	5.00	

llinois points. Telephone Ticket Agent, CEntral 8300.
9, 10 and 11. Good returning up to and including
No baggage checked.
Ave., ½ block from Jefferson Hotel.
RMINAL RAILROAD SYSTEM

TEMPTING FLAVOR—
HIGH FOOD VALUE
REDDED
EAT


the bran
ole wheat
shreds of whole wheat have a delicious
d in the oven and covered with hot milk.
and mineral salts and everything the body
nourishment. Delicious for any meal.

O-H-L-'-S
PECIAL
o.'s "Elm City"
CLOCKS
open 300 new accounts.

Pay Only
50c
Down
Then Pay
50c
a Week
PLUG IN SOCKET!
us, ACCURATE Time.
Will Add to Your Home.
Clock does away with your clock
not even have to be moved
ning and never "forgets."
TIONS
dial. Inlaid mahogany-finished case. Tam-
starting lever and sealed" motor. Just think.
50c a Week Pays for It.
LE GUARANTEE
w Haven Clock Co.
NONE SOLD FOR CASH
Open Saturday Evenings
radwohl
JEWELRY CO.
621-623 Locust St.
ered by advertising in the Post-

MEET THE HEAD MAN of the ALGONQUIN CLUB

By Fay Profilet

TIFIED by 20 years of experience in the hotel and catering business and possessing a executive ability, Mrs. Julike is achieving a unique ccessful career for a woman of assuming the entire ment of a country club. e exception Mrs. Lemke is woman engaged in managclub given over largely to this district and her four ll years in this capacity at onquin Country Club of St. ave proven that the affairs ganization of that sort may bly managed by a woman. re that the majority of mbership looked askance at n running their golf club mke undertook the huge giving the members what d been accustomed to getd adding to the comforts club.

Not until after she ned their confidence in her did she learn of their susnature regarding her as a . To her great satisfacshad unknowingly overir prejudices.

ught the approval of the ough their stomachs and I attempted to make the for the women artistic and e. First we fixed the club like a home and with everyorganized and running y it is really just like havparty every day." And it h housewifely pride that wed e through the great ith its cheerful open fire green covered furniture; room with its tables pretorated in bouquets of garwers; the spacious veranda rnistic decorations and her nd span kitchen that is her de and joy.

"I just have one rule," said Mrs. Lemke, "and that is that we make a specialty of everything we cook. No matter what it is or how simple it is well cooked and well served."

THIS fact is attested to by the reputation the club has gained for its fine cuisine during her operation of the club house. Everyone who has dined or lunched at Algonquin remembers the "Lemke biscuits" and no bridge luncheon is complete without the frozen fruit salad made from a special recipe developed by Mrs. Lemke, a past-master at culinary art.

She has inaugurated a "golfer's table." It is placed near the exit to the locker room and is designated by a sign, "Golfers' Table," making it exclusively for those who wish to eat quickly and get out on the course. From the enthusiastic foursome occupying this table when I visited the club many games of golf are played there rather than on the greens.

When asked what she gave the golfers to eat, she said, "The men all seem to like our soup, then the golfers' lunch is popular. The main thing with them is that it is well prepared. And they eat every bite," she added with a smile of satisfaction. "Food can either be hashed up or it can be artistic," she explained, "and that is what counts at parties. I usually plan my luncheons from the centerpice the hostess chooses. That is, we plan a certain decorative motif or an idea for several of the courses, and I use many of my private recipes in preparing the menu. We do all our decorating and must continually think of something different for we entertain many of the same people at practically all the parties. The only gift I claim," she modestly said, "is that I seem to have the faculty of imparting my ideas to others. And I have my same faithful cook that I had when I was manager for the hotel in connection with Peckman Brothers Catering Co., more than 20 years ago."


Mrs. Julia Lemke.

SHE enthusiastically confided her plans for the Christmas season, just how she intended to decorate the club and just where the Christmas tree would be placed. "And I must start thinking about my fruit cake; we make 100 pounds every year." All the buying, marketing and the personal supervision of everything prepared in the big kitchen of the club is added to the multiplicity of her tasks. But she is so absorbed in her work she talks about it as it it were really "just giving a party."

"Mrs. Lemke has the respect of her club members," said Charles P. Melton, chairman of the House Committee, "because she has executive ability, a keen sense of direction, and because she is an artist and an expert caterer. She just seems to be able to do everything a little bit different and a little bit better. She set her heart on making Algonquin one of the most attractive clubs in this district and has been highly successful."

PARIS MODES TODAY

Special Cable by Pierre LeBaux, Director of the Paris Fashion Board, and E. Winifred Boulter, Associate Director.

PARIS, Nov. 7.

THE brief popularity of the Sun God has been forgotten. Smart Parisians are burning incense before the shrine of the Moon Goddess at present. Nightly the fashionable clubs of Paris are the scenes of brilliant gatherings where the all white or all black evening gowns carry the honors and where complexions slowly are returning to the cooler tones of white. The few colors that are worn are rich and luscious—wine reds and purples or lovely blues and greens in stained glass tones.

It is difficult to say what fabric leads. There are, perhaps, more sheer velvets than other fabrics, but there is satin, heavy flowing crepe, taffeta, lame and even chiffon. The evening gowns are long, not with the extreme length and trains that some of the couturiers favored, although these are predicted as the season reaches its height. At present, they sweep to the ground all around or in the back and at some other structural point.

The silhouettes are varied, there is the princess silhouette that is best illustrated by Lanvin's model of black faille with lines of brilliants. There are the slender Chouruit and Redfern gowns of satin, velvet or chiffon that have straight snug corsages with narrow belts at the natural waistline and with irregular skirt drapey from the knees to the floor. Madame Louiseboulanger's most novel silhouette has its skirt flounces attached at the natural waistline under a slight bolero. The Molynoux models owe their popularity to their conservativeness. They have neither extremely high waistlines nor long skirts. Their novel feminine lines are achieved by ruffles that show a Spanish influence, by tiny half capes and by occasional flowers.

Every day, in spite of the gayeties of the night before, the Bois de Boulogne is crowded before lunch time with a chic procession enjoying the crisp autumn air and the Rue de la Paix is filled with chic shoppers preparing for the hunts. The most striking note about those busy women is their femininity. They wear, of course, some of the usual novelty tweeds, untrimmed or trimmed with lapin or badger. But even these have higher waistlines and longer skirts. London Trades and Schiaparelli tweeds are scattered evenly throughout the crowd. The most becoming London Trades coat is of loosely woven diagonal tweed with a rather long flared skirt, a belt encrusted a little below the natural waistline and a chic scarf collar of lapin.

Another version of the tailored coat with a scarf collar of lapin is shown by Vionne in dark brown kashmir, a fabric that is most successful with this soft fur.

Chanel's coats are slightly fitted with a princess line and have a number of interesting variations in the fur treatment. Several have long collar of lapin or Persian lamb and a number have deep borders of lapin. In some of the coats Chanel introduces a darling contrasting color in the lining.

(Copyright 1929.)

Household Hints

Children should have some fruit or fruit juice every day.

* * *

Rub salt into the fresh wine stains and they will wash out more readily.

* * *

Use lukewarm water when mixing yeast; hot water will destroy the vitality of it.

* * *

A flannel cloth moistened with turpentine will remove water spots from a waxe floor.

A Silk Stocking Hint

SILK stockings will last longer if selected and treated with care. When you buy them make sure the weave is close and firm and that the stockings are sufficiently long so the tops an be doubled when the garters are adjusted. This will lessen the strain on the stocking.

It is possible to minimize the danger of runs if you are careful about rubbing your stockings against the seats on chairs and never sit with the legs crossed or pull up the stockings from the back seams.

HEALTH SCALES by HANSON
WEIGHMASTER

. . . SMART AS A CUSTOM-BUILT CAR . .

AND as dependably accurate as a trustworthy timepiece. The Weighmaster is not only an attractive addition to the modern home, but an absolute health and beauty aid. It is only by checking your weight record daily that you can preserve the youthful trim lines of your figure and maintain an "efficiency weight" to cope with the strenuous life of the city.

You can select the Weighmaster to harmonize or contrast with your bedroom or bathroom decorative scheme—because it is finished as beautifully as a fine car, in pastel tints . . . snowy white . . . and modern black.


At $12, an apartment size scale, the Petite. At $35, the Elevated Dial model.

Now on Display at Department and Hardware Stores

HANSON SCALE COMPANY, CHICAGO
F. TIEMANN STOVE & HARDWARE COMPANY, Saint Louis, Distributors.

PROBLEM OF THE ELDEST CHILD

By Mrs. Agnes Lyne.

RT pl in the family cir has its special privileges its special problems. The hild lives in a psychological here quite different from ich surrounds the baby, e middle child lives in still

eldest child has certain obdvantages over all his broth sisters. He came first. obably at least two years he absolute monarch, ruling dering, uncritical world, an nce which should have im a feeling of importance mulated greatly his drive to ment.

he time his brothers and ve arrived he is already the lead with his superior dge and advanced all round pment. This still further ates his feeling of self con

things are far from altorosy for the favored eldest. first place, the pangs of sement which he suffers at ival of the next baby are lly cruel because he never d to share with anyone his love and attention. ndly his seniority is often bbed in at times when he rather not be reminded of it. told that his age should im more thoughtful of the r children. again, because of his senior e eldest feels that he has a tion to live up to. No r child must excel him in —an exacting demand often works hardship, espein a family where there are ding abilities among the r children. be aware of some of the problems of being the eldest should be helpful in meeting difficulties which arise from them.

The Fabric Hat

RSITY of shape has ight to view a diversity of dium in autumn hats. Ver-Agnes of Paris more than a go was the first designer ulate interest in anything t and to her belongs the of having injected wider va into millinery. Her ever deas constantly enliven the with fabrics, tweeds and the latter for formal wear. of the most interesting mil fabrics seen these many sen broadcloth, originally spon by Alphonsine and now fre y allied attractively with ribbon.

Anchovy Salad

h, skin and bone dry anchond let soak in cold water for hour. Drain and lay on a to dry. Slice 3 hard-boiled nd arrange on lettuce leaves e anchovies. Serve with ise dressing.

Loaf Cake.

The next time you are making raised biscuits use 1 cup of the light bread dough and work in ½ cup butter, 1 beaten egg, 1 cup brown sugar, ½ teaspoon baking soda mixed with ½ cup sour milk, 1¼ cups flour, 1 teaspoon each of cinnamon and salt, ½ teaspoon each of mace, cloves and nutmeg, 2-3 cup chopped seeded raisins and 3 tablespoons chopped citron. Work until well mixed, then pour into an oiled bread pan and let rise, covered, for an hour and a half. Bake for one hour in a moderate oven. You will have a treat that will be just as pleasing as the hot biscuits.

Flying Robin
"Actually Flies"

Made of Balsa Wood 25c
on Sale at
S. S. KRESGE'S

NOVEMBER CLEARANCE OF SAMPLES
Stores Open Till 9 P. M.
UNION'S
Stores Open Till 9 P. M.
3 EXCHANGE STORES
616-618 Franklin-206 N. 12th St.-7th & Market

Beautiful Walnut DINETTE SUITES $59.75


This Beautiful 8-Pc. Walnut BEDROOM OUTFIT $99.50
Including Chest of Drawers, Bed, choice of Dresser or Vanity, Coil Springs, Mattress, two Boudoir Lamps and room-size felt-base Rug.
Easy Terms

Sample Living-Room SUITES $69.75

Clearance of SPRINGS $1.00

Clearance of BEDS $1.00

Clearance of FIBER DAY-BEDS $5.00 7th St. Only

HEATING STOVES $4.95 and Up

Clearance of Breakfast Suites $8.75


Beautiful Walnut DINETTE SUITES $59.75
Suitable for small homes or apartments. Includes extension table, four chairs and your choice of buffet or china cabinet. Unusually low in price.
Easy Terms

CABINET GAS RANGES $16.50

COMBINATION RANGES $24.75

616-618 Franklin - 206 N. 12th St.-7th and Market

LOW ALTITUDE . . . MILD WEATHER ROUTE
to SOUTHERN
California

NO EXTRA FARE
SUNSHINE SPECIAL

STRAIGHT South, into the land of balmy sunshine, speeds this famous train then west to the Pacific Coast . . . It's the Low Altitude, Mild Weather Route . . . for years the preference of experienced, discriminating travelers.

This season better and faster than ever . . . Sunroom lounge observation service and modern drawing room compartment sleeping cars . . . . 'Oil burning locomotives all the way . . . . Excellent dining car meals.

The SUNSHINE SPECIAL leaves St. Louis at 6:30 pm via the Missouri Pacific Lines. Daylight finds it entering sunny Texas. The route leads west thru Dallas, Ft. Worth, El Paso, Tucson, Phoenix and into Los Angeles, with arrival there at 9:15 am the third morning out, or San Diego at 10:30 am.

On the way stop over at Little Rock for a side trip to Hot Springs National Park. A two hour stop over at El Paso permits a side trip to Juarez. Passengers may also make a side trip to the Carlsbad Caverns, "the Grand Canyon underground", or tour the Apache Trail, Globe to Phoenix, at small additional cost.

Winter Tourist Fares With Stop Over Privileges Now Available

Tickets, Reservations and Complete Information at City Ticket Office 318 NORTH BROADWAY, MAin 1000

W. S. KELLER, Div. Pass. Agent MISSOURI PACIFIC LINES Missouri Pacific Bldg., St. Louis, Mo.

G. L. MOORE, General Agent TEXAS & PACIFIC RAILWAY Railway Exchange Bldg., St. Louis, Mo.

MISSOURI PACIFIC LINES

ON THE AIR TONIGHT

Pauline Haggard is to give a recital over KWK at 6:45 o'clock. The program:

I've Learned a Lot from You
Mah Lindy Lou ..... Strickland
Caprice Viennois ..... Kreisler
I Long to Belong to Someone
Piddlin' Along ..... De Rose

Songs of West Point, University of Illinois, Harvard and University of Michigan will be heard during a Campus Caroliers program over KWK at 6 o'clock.

The program follows:

Hailey (U. S. Military Academy): orchestra: On Brave Old Army Team. Boo rah for the Army Team, ensemble: Medley (Songs of University of Illinois) orchestra: By Big Rivers Gently Flowing, We're Loyal to You, Illinois, ensemble: Crimson Harvard, orchestra: Fair Harvard, Harvard hymn, ensemble: Medley (Songs of University of Michigan) orchestra: The Yellow and Blue (University of Michigan) The Victors Auld Lang Syne, ensemble.

Henry and George are scheduled at 6 o'clock over KMOX.

Lee O'Rourke, tenor, is to be featured in tonight's Cities Service concert at 7 o'clock over KSD.

The program follows:

Procession of Bacchus, from "Ballet Suite" ..... Delibes
Serenade ..... Pierne
Selections from "Good News" ..... Henderson
Lonesome, That's All
The Cavaliers.
Amourruse ..... Berger
My Buddy ..... Donaldson
Lee O'Rourke, tenor.
Three Little Oddities ..... Confrey
Impromptu
Novelette
Romanza
Ten Little Fingers
The Cavaliers.
Patrol Comique ..... Bindler
Piccolo
Turkey in the Straw ..... Guion
Marche Grotesque ..... Berger
Song of India ..... Rimsky-Korsakow
The Cavaliers and orchestra.

Joe Rines and Chester Gaylord are to be soloists in the Triadors broadcast at 7 o'clock over KWK.

The program:

Shoo Shoo Boogie Boo ..... Harmes
Melancholy.
Triadrama—"Ulysses Knocks a Homer."
You're Always in My Arms.
Selections from "Rio Rita."
Following the Sun Around.
Rio Rita.
Love ..... Berlin
Revolutionary Rhythm.

A "Dixie Echoes" broadcast is scheduled at 7 o'clock over KMOX.

A Wahl broadcast is scheduled over KMOX at 7:30.

The program:

Garden in the Rain, orchestra: Every Moon's a Honeymoon, quartet: Got a Feelin' For You, orchestra: Pale Moon, quartet: Love Me, orchestra: My Harbor of Love, baritone: Dixie Jamboree, ensemble.

Dramatic moments in the lives of great lovers will be recalled at 7:45 over KWK.

The Interwoven Pair, Billy Jones and Ernie Hare, will recall the humors and pleasantries of the vaudeville stage in heir program over KWK tonight at 8 o'clock.

Continued on Next Page.

Post-Dispatch Radio Broadcasting Station KSD
550 Kc.

Daylight weekly broadcasting at 9:40, 10:40, 11:40 a. m., 12:40, 1:40, and 3:40 p. m. Market quotations and news bulletins of interest to the Middle-West. Prices supplied by Market News Service, U. S. Department of Agriculture and Principal Exchanges.

Friday, November 8

12:00 M.-12:15 P. M.—N B C Studio Recital.
1:45-3:00 P. M.—NBC Studio Programs to be announced.
4:00 P. M.—Vocal Soloists.
4:15 P. M.—March of Events.
6:00 P. M.—To be announced.
6:30 P. M.—Broadway Lights.
6:45 P. M.—"The World in Music."
7:00 P. M.—Cities Service Hour.
8:00 P. M.—Salon Singers.
8:30 P. M.—Schradertown Brass Band.
9:3 P. M.—Planters Peanut Pickers.

Saturday (Daytime)

10:15-10:45 A. M.—Radio Household Institute.
11:30 A. M.—NBC Luncheon Music.
1:45-5:00 P. M.—Army vs. University of Illinois football game.

ON THE AIR TONIGHT!

Alice White
Doug Fairbanks, jr
Dorothy Mackaill
IN A GREAT MOVIE BROADCAST

KMOX at 10:15 P. M.

Tune in on the First National-Screen Secrets Magazine program and hear about the Free-Trips-to Hollywood contest from these stars.

Details in the big December number of Screen Secrets Magazine now on sale at all newsstands.

Next broadcast over this station Sunday 10:15 p. m., with Jack Mulhall, Alice White, Louise Fazenda in a First National Pictures-Screen Secrets Laugh Riot.

AMUSEMENTS

GRAND OPERA HOUSE
On the Screen
The All-Talking Laugh Knockout
THE COCK EYED WORLD
Victor McLaglen — Edmund Lowe
and
VAUDEVILLE ACTS

What greater joy than to have a POST-DISPATCH Lost Ad restore some valued keepsake that "you never expected to see again." It is being done every day. Call MAin 1111.

PHOTOPLAY THEATERS — PHOTOPLAY THEATERS — PHOTOPLAY THEATERS

RKO ST. LOUIS
RIO RITA



ALL TALKING SINGING DANCING

WRITES A NEW PAGE IN MOTION PICTURE HISTORY!

Ziegfeld's Fabulous Operetta Now the Screen's Supreme Achievement—Radio Pictures Brings it to Life More Glorious, More Spectacular, More Colorful, Than the Great Stage Show.

BEBE DANIELS who brings to the title role a voice of golden beauty.

JOHN BOLES the screen's finest tenor as the Texas Ranger.

Bert Wheeler
Robt. Woolsey
the great comedians from the original stage production.

Dorothy Lee and a tremendous supporting cast of one thousand.

TOMORROW
6 COMPLETE SHOWS
Doors Open 10:30
First Show 11 A. M.
EXTRA MIDNIGHT PERFORMANCE AT 11:30 P. M.
Saturday Prices
BARGAIN HOUR
10:30 to Noon 35c-15c
Noon to 5:30 ..... 50c-25c
After 5:30 ..... 75c-25c
Shows Sat. at 11:00, 1:30, 4:00, 6:30, 9, 11:30
RIO RITA 25 Minutes Later

R-K-O Thanksgiving Month

TONIGHT AT 11:30
DE LUXE PREMIER PERFORMANCE

PHOTOPLAY THEATERS — PHOTOPLAY THEATERS — PHOTOPLAY THEATERS

LOEW'S STATE



LAST TIMES TODAY
M-G-M'S Special
"SO THIS IS COLLEGE"
An All Talk, Laugh, Actionful Tale of the Gridiron
10 A. M. to 1 P. M. 25c
1 P. M. to 6 P. M. 35c

For One Week Only
The World's Greatest Stars
TALKING
MARY PICKFORD
and DOUGLAS FAIRBANKS
in THE TAMING OF THE SHREW
together
UNITED ARTISTS' ALL LAUGHING, TALKING COMEDY
All the Glamour, the Undying Glory of Shakespeare Gloriously Blended—Rich with Humor—Truly the SCREEN'S MIGHTIEST OFFERING—
Usual LOEW Prices
Ladies Are Requested to Attend Matinees if Possible.
TIMES OF FEATURE
10:10—12:10—2:10—4:10
6:10—8:10—10:10
TO-NITE GALA PREVIEW 11-30 P.M.
SEE THEM HERE THEM TOGETHER

PHOTOPLAY THEATERS — PHOTOPLAY THEATERS

SKOURAS THEATERS

AMBASSADOR
NOW!
Two Great Shows in One
A Musical Comedy in Natural Color and a Ravishing Love Romance of Modern Youth
With Hotsy Totsy Colleen singing, dancing, talking
Successor to 'The Gold Diggers'
COLLEEN MOORE
in "FOOTLIGHTS and FOOLS"



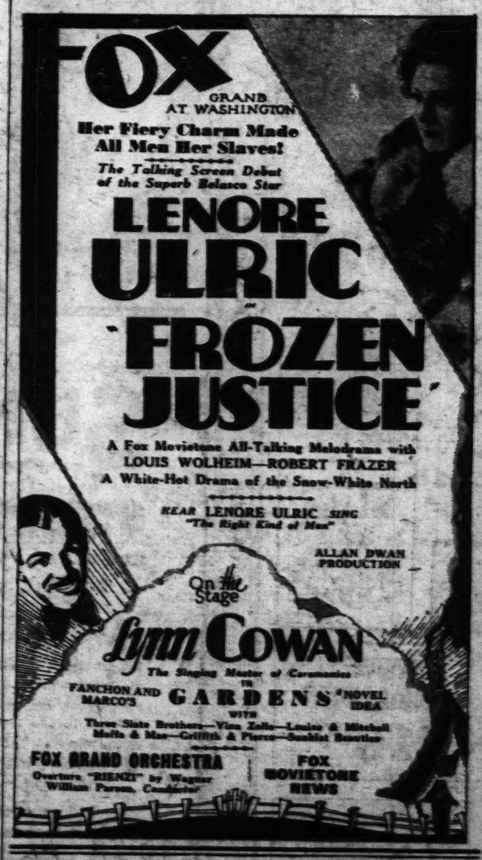
MISSOURI
Everybody's Havin'!
Everybody's Talkin'!
Everybody's Demanding!
One More Big Week!



Held Over—The All Out-Door Talkie of Owen Wister's Great Novel—
THE VIRGINIAN
Paramount's All-Talking Hit
Gary Cooper as "The Virginian"
Dick Arlen as "Steve"
Walter Huston as "Trampas"
Mary Brian The School Marm



FOX GRAND AT WASHINGTON
Her Fiery Charm Made All Men Her Slaves!
The Talking Screen Debut of the Superb Belasco Star
LENORE ULRIC
in
FROZEN JUSTICE
A Fox Movietone All-Talking Melodrama with LOUIS WOLHEIM—ROBERT FRAZER
A White-Hot Drama of the Snow-White North
HEAR LENORE ULRIC SING "The Right Kind of Men"
ALLAN DWAN PRODUCTION



On the Stage
Lynn COWAN
The Singing Master of Ceremonies
in FANCHON AND MARCO'S GARDENS 'NOVEL IDEA
WITH
Three Slate Brothers—Vinn Zollo—Louise & Mitchell
Maffa & Mae—Griffith & Pierce—Sunkist Beauties
FOX GRAND ORCHESTRA
Overture, "RIENZI" by Wagner
William Person, Conductor
FOX MOVIETONE NEWS

AMUSEMENTS

Loudon Theatre of St. Louis
American
MARKET AT SEVENTH
LAST THREE TIMES
Nights, 2:30 to $2.50
Mat. Sat., 50c to $2.50
Good Seats for All Performances Now on Sale at Box Office
The Theatre Guild Presents
WINGS OVER EUROPE
By Robert Nichols and Maurice Browne
Directed by Robert Milton
6 Days Com. Mon., Nov. 11
SEATS NOW ON SALE
GUSSIE O'NEIL'S GREAT ATTRACTIONS
STRANGE INTERLUDE
A New York Theatre Guild Production
PRICES: $1, $1.50, $2, $2.50, $3, $3.50. Mats. Sat. $2.50; Sunday, also 7:30 to 9. Final curtain at 11.

SHUBERT
Last 3 Times
Nights, 9:15
Mat. Today, 2:15
EXCLUSIVE ARRANGEMENT WITH FAMOUS GRAND OPERA
BLOSSOM TIME
ALL NEW—SPARKLING PRODUCTION
POP. PRICES
EVENINGS 50c to $2.50
Tuesday Mat. 50c to $2
Branch Box Office, Arcade Bldg.
Next Sunday MORRIS GEST
ASSISTED BY THE CREATOR OF MUSICAL REVUES
BALIEFF'S ALL NEW "CHAUVE SOURIS"
INTERNATIONAL SENSATION
Also Now at New York and New York Roxy Theatre
Prices $3.50 to $2.50

LAFF APPEAL

He Sure Has "IT!" How the Ambassador audiences howled . . . screamed . . . and roared at his FIRST talking comedy! NOW the King of Comedy moves to Grand Avenue TODAY!



HAROLD LLOYD
In a Paramount Release
Welcome Danger
50c Till 6:30
Begins Today at
Grand Central

AMUSEMENTS

SYMPHONY CONCERTS
Artists Conducting
KATHRYN MEISLE
Contralto Soloist
SUNDAY AFT., NOV. 10, 3:15
FIRST ARBOS "POP"
All Tickets, 50th Floor, Tel. MA. 0456

AMUSEMENTS

GARRICK
"KUDDLING"
AND EXTRA—THIS W
ANN COR

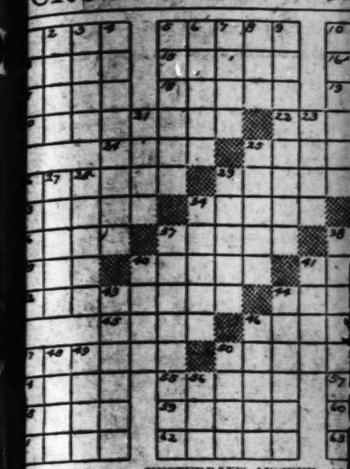
Criterion Theater Broadway Near Olive
GRETA GARBO
STREETS OF SORROW
Shows All—Daily Adv. Only Hours of Its Kind in the World Positively Runs Under an Hour.
3D BIG WEEK

Getting workers, finding a job, renting, buying, selling, exchanging—all of these things are being accomplished quickly by means of the Post-Dispatch Classified Columns.

To find the customer anywhere you want one "Classified" advertisement in the Post-Dispatch. If your need is not found in the Business Property for Rent or for sale offers. Call MAin 1111 for an adviser.

The SUNDAY POST-DISPATCH prints TWICE as many CLASSIFIED ADS as the only other St. Louis Sunday newspaper.

CROSS-WORD PUZ



ACROSS.
1. Disorderly crowd.
5. Urge.
8. Narrow board.
11. Encourage.
12. Apple.
13. Robust.
14. Fly aloft.
15. Constellation.
16. Space.
17. Pain easer.
18. Delicate.
19. Small dot.
20. Deposit from water.
21. Kill with stones.
23. Vexers.
25. Ventilated.
26. Haste.
27. Large vessel.
28. Den.
29. Enticed.
31. Small American rodent.
33. Before
34. Swelling.
35. Regulation.
36. A canvasser.
37. Mohammedan nobles.
38. Pert to laymen.
39. Narrow opening.
40. Roman deity.
41. Hateful.
42. Grudge.
43. To love.
44. Not any.
45. Small island.
49. Fortification.
50. Information.
51. Bows.
52. Irish poet.
53. Spill.

DOWN.
1. Bulk.
2. Musical instrument.
3. Globule.
4. A sieve.
5. Braids.
6. Early form of an insect.
7. One of the Great Lakes.
8. Purity.
9. Doomed.
10. Hut.
11. Fat of swine.

YESTERDAY'S ANSWER



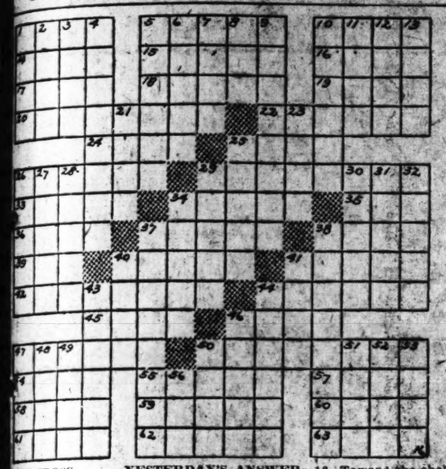
TODAY'S PHOTO PL

MELBA — Grand & Minnesota
Michigan — 7274 Michigan
MOGLER — 2634 Bremen
HIP-SHENANDOAH — 2227 S. Bdwy.
O'FALLON THEATRES
OZARK — Webster Groves
PALM — 2810 N. Union
PAULINE — 3000 Clayton
QUEENS THEATRE
RITZ — Grand & Juniata
ROBIN THEATRE
Virginia — 2117 Virginia

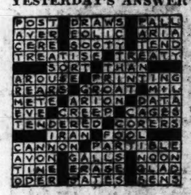
ST. LOUIS AMUSEME

GRANADA
SOPHIE TUCKER
IN AN ALL-TALKING, SINGING PICTURE
"HONKY TONK" ALSO SELECTED ALL-TALKING SHORT SUBJECTS!

CROSS-WORD PUZZLE



YESTERDAY'S ANSWER



ACROSS.
1. Disorderly crowd.
5. Urge.
10. Narrow board.
14. Encourage.
15. Apple.
16. Robust.
17. Fly aloft.
18. Constellation.
19. Space.
20. Pain easer.
21. Delicate.
22. Small dot.
23. Deposit from water.
25. Kill with stones.
27. Vexers.
29. Ventilated.
30. Haste.
31. Large vessel.
32. Den.
33. Enticed.
35. Small American rodent.
36. Before
37. Swelling.
38. Regulation.
39. A canvasser.
40. Mohammedan nobles.
41. Pert to laymen.
42. Narrow opening.
43. Roman deity.
45. Hateful.
47. Grudge.
48. To love.
49. Toward the sheltered side.
50. Rend.
51. Touch with the toe.
53. Odic force of electricity.
55. Jeer.
56. Auctions.
57. Pope's triple crown.
58. Bay window.
59. Cover.
60. Elude.
61. A kind of snake.
62. Asterisks.
63. Shrub used in canning.
64. A body that gives light.
65. Simulates.
66. Former Russian ruler.
67. Leave out.
68. Escapes.
69. Foreigners.
70. Small herring.
71. Weave.
72. Likewise.
73. Related.
74. Sodium carbonate.
75. Young colt.
76. To.
77. Jump.
78. River in Scotland.

DOWN.
1. Bulk.
2. Musical instrument.
3. Globule.
4. A sleve.
5. Braids.
6. Early form of an insect.
7. One of the Great Lakes.
8. Maturity.
9. Doomed.
10. Hut.
11. Fat of swine.

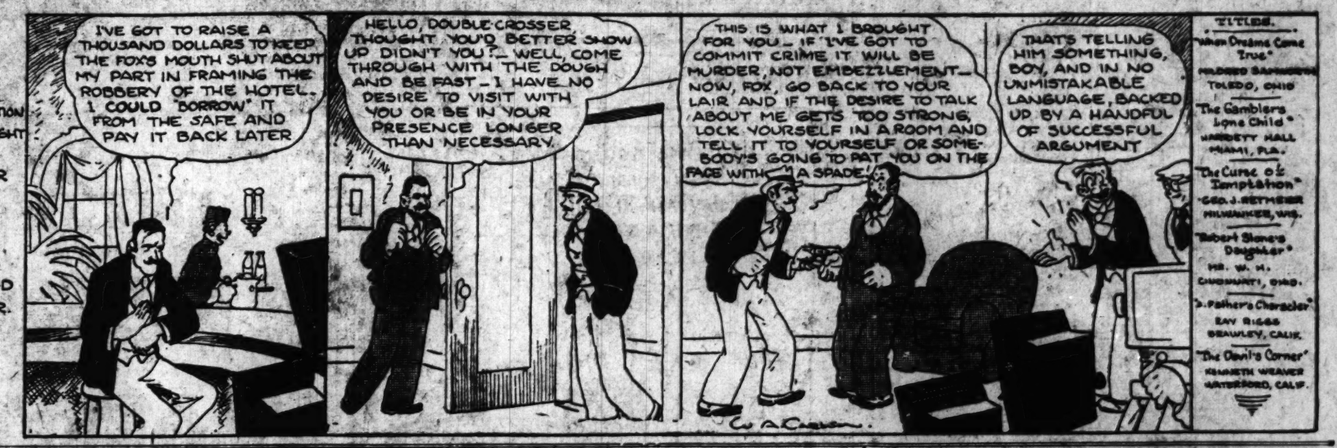
Bobby Thatcher — By George Storm

The Mysterious Chart



The Nebbs — By Sol Hess

The Fox and the Wolf



TODAY'S PHOTO PLAY INDEX

HIGHLAND	All-Talking. Evelyn Brent in "FAST COMPANY." Also Comedy and News.	**MELBA** Grand & Miami	A Talkie. "Mississippi" and "Girl on the Barge." Also Silvertone to Jadlon.
Bremen	George O'Brien in "Masked Emotions." Also Prize Nite and others.	**Michigan** 7224 Michigan	Mary Astor in "New Year's Eve," a Talking Comedy, and Silverware Nite.
Cinderella	All-Talking. "Light Fingers," and "Bulldogging." Also Chinaware Nite.	**MOGLER** 8704 Bremen	George O'Brien in "Masked Emotions." Also Prize Nite and other subjects.
Criterion	Greta Garbo, never on the screen before, in a daring sex sin expose, "Streets of ." Third big week. None under ...e admitted. Continuous 9 A. M. to 11 P. M.	**NEW SHENANDOAH** 2227 S. Jefferson	A Talkie. Eleanor Boardman in "The Goss ip Wer." Also others.
Embassy	Holmes Herbert in "The Charlatan" & Gaston Glass in "Gentlemen Preferred."	**O'FALLON THEATRE**	Lola Hyams and Allen Burmeister in "Mississippi." 100% Talkie.
EXCELLO	ELMER BERGES in "PROTECTION." Also other subjects.	**OZARK** Webster Groves	RICHARD DIX in "NOTHING BUT THE TRUTH." All-Talking Farce.
FAIRY	All-Talking. Evelyn Brent and Jack Oakie in "FAST COMPANY." Also Comedy.	**PALM** 2010 N. Union	All-Talking. "Masquerade." First Talking Serial, "Ace of Scotland Yards."
FLORA	Wm. Barrymore in "Triple Pass" and George O'Brien in "Masked Emotions."	**PAULINE** 5000 Gaston	All-Talking. the three MOORE BROTHERS in "SIDE STREET."
GRAND BEE 2140 N. Jefferson	SPECIAL FEATURE PICTURE PROGRAM. Comedy & other subjects.	**QUEENS THEATRE**	Double Program: All-Talk. Picture, "Hurricane," "Chasing Thru Europe."
Harkwood Normandy, Mo.	Dany O'Shea in "Dugan of the Dugouts." Also "Our Gang" Comedy.	**RITZ** Grand & Juniata	"THE HOLLYWOOD REVUE." The Screen's Greatest Musical Revue. All-Talking, Singing and Dancing. Shows 7:00 and 9:00 P. M. Last Time for "Hollywood Revue."
Marquette 3rd Franklin	All-Talking. Also White in "Broadway Babies." Also a Talking Comedy.	**ROBIN THEATRE**	Milton Sills in "Love and the Devil" and Bob Steele in "Lightning Speed."
McNAIR 4000 Postalozzi	"Streets of Forgotten Women," with Special Cast. None Under 16 Admitted.	**Virginia** 5117 Virginia	Edna Twelvetrees in "Bliss Other," an All-Talking Comedy, and Silverware Nite.

ST. LOUIS AMUSEMENT CO.
CIRCUIT OF THEATRES

GRANADA	SOPHIE TUCKER IN AN ALL-TALKING, SINGING PICTURE "HONKY TONK." ALSO SELECTED ALL-TALKING SHORT SUBJECTS!	**Grand-Florissant** 2638 E. Grand	A Knock-Out Mystery Story — "MYSTERIOUS," with Dorothy Burgess.
		Novelty Eastwood Grand	LON CHANEY in "THUNDER."
Mefflitt Vandeventer at St. Louis	FOUR MARX BROS. in an All-Talking, All-Singing, Dancing Revue, "THE COCOANUTS."	**HI POINTE** 1001 N. Cleveland	Now Open. An All-Talking, Singing, Dancing Musical Revue, "THE DANCE OF LIFE," with Nancy Carroll.
MAPLEWOOD 7170 Manchester	REGINALD DENNY Talking in "Red Hot Speed," and Red Le Rouge in "She Woman Ide."	**W. E. LYRIC** Delmar at Euclid	50 Stars—200 Chorus Beauties — "FOLLY WOOD REVUE." All-Talking, Singing and Dancing. 3 Complete shows at 6:30, 8:00 and 10:00 P. M.
Powhatan 5111 Eggen	INA CLAIRE in an All-Talkie, "THE AWFUL TRUTH," and Lola NALD BENNY Talking in "Red Hot Speed."	**TIVOLI** 6309 Delmar	"SPECIAL KIDDIES' DAY." The Theater Will Be Opened at 9 o'clock. Chas. Chaplin in "The Pilgrim," and Lloyd Hamilton in "Movie Night."
PAGEANT Gold Belmont	RAYMOND GRIFFITH and RAYMOND HATTON in "Hot Heels." Also "Mack Sennett's Latest Comedy."	**MIKADO** 2905 Easton	JOAN CRAWFORD in "Our Modern Maidens."
AUBERT Cabanne Avenue	An All-Talking, Singing and Talking Revue, with Robert Armstrong and Victor Metaxa in "River Pirates."	**Washington** Granite City, Ill.	25 Stars—200 Chorus Beauties — "HOLLYWOOD REVUE." All-Talking, Singing, Dancing!

Post-Dispatch Classified advertisements rent rooms. The Post-Dispatch is read in far more homes in St. Louis than can be reached through any other newspaper.

ON THE AIR TONIGHT

Continued From Preceding Page.

able and Sweet," "My Victory," "Coming From You, It's Wonderful," "There's a Lot More After That" and "On the Road to Rainbow Bay."

The orchestra will play the "Meditation" from Massenet's "Thais" and "Why Can't You?" The Interwoven Pair close with "Dixie Jamboree."

A Salon Singers' concert is scheduled over KSD at 8 o'clock.

The program will include:

Seraphic Song, from "Love Angelica" ..... Rubinstein
Salon Singers.
Serenade, from "A Light from Saint Agnes" ..... Harling
Male ensemble.
Romance ..... Svendson
String ensemble.
Gypsy Wildflower ..... Zamecnik
Mexican Serenade ..... Lemont
Mah Lindy Lou ..... Strickland
Salon Singers.

"The Dollar Bride" is the title of tonight's True Story to be dramatized over KMOX at 8 o'clock.

The usual Schradertown broadcast is scheduled at 8:30 over KSD.

As usual Arthur Pryor will conduct the band, in the following program:

The Gladiator ..... Sousa
Danse Negre ..... Ascher
Pomposium ..... Jarnefelt
Sweet Birdie ..... Cox
Piccolo.
The Spirit of the Purple ..... Pryor
Panamericana ..... Herbert

The first act of Mlle. Modiste, a comic opera in three acts by Victor Herbert, will be presented during the Philco Theater Memories broadcast at 8:30 over KWK. Jessica Dragonette, soprano, will sing the title role and Colin O'More will be leading man, as usual.

Thirty minutes of Southern music by the "Planters Pickers" may be heard over KSD at 9 o'clock as follows:

Mississippi Suite ..... Grofe
Orchestra.
I Heard de Preachin' ob de Elder Spiritual
Male quartet
Ma Curly Headed Baby ..... Clutsam
Orchestra.
Hush, Somebody Callin' Me Name Spiritual
Male quartet
Dark Town Strut
Can't We Be Friends, from "The Little Show" ..... Swift
Orchestra
Do You Call That Religion ..... Spiritual
Male quartet
Hawaiian Moonlight ..... Glickman
Can't Help Lovin' Dat Man
Old Man River, from "Show Boat" ..... Kern
Orchestra

The Armstrong Quakers will play and sing this music over KWK at 9 o'clock.

Lady Be Good, from "Lady Be Good" ..... Gershwin
Ensemble.
The Wind's in the South ..... Scott
Lois Bennett, Soprano.
Cuban Serenade from "Suite of Serenades" ..... Herbert
Lonely Troubadour ..... Kleiner
Quartet.
Song of the Islands ..... King
Orchestra with guitar
Come to the Fair ..... Martin
Quartet.
Slumber Boat
Soprano and contralto.
Lonesome Little Doll ..... Vovan and Boutelje
Orchestra.
Got a Rainbow, from "Treasure Girl" ..... Gershwin
Ensemble.

A Bremer-Tully broadcast over KMOX will begin at 9 o'clock.

A special request program offering music favored by hundreds of listeners will be heard during the Armour program at 9:30 over KWK.

The program includes:

Moonlight match, orchestra; Carolina Moon, George Rass, violin and orchestra; Button Up Your Overcoat, trio; I Wanna Be Bad, Fay Campbell, contralto; My Lucky Star, Fred Waldner; You Wouldn't Fool Me, Would You?, ensemble; March of the Boyars, orchestra; Got a Feelin' on You from "Hollywood Revue" trio; Minnie Lee a Rose, George Rass, violin and chorus. Down South, ensemble.

Excerpts from Balfe's "Bohemian Girl" will be sung by a mixed quartet accompanied by a symphony orchestra under the direction of Howard Barlow during the Grand Opera concert over KMOX at 9:30 o'clock.

The program:

Overture to "Italians in Algeria" ..... Rossini
Selections from "Bohemian Girl" ..... Balfe
Mixed quartet and orchestra.
Polonaise from "Boris Godounoff" ..... Moussorgsky
Orchestra.
Intermezzo from "L'Amico Fritz" ..... Mascagni
Orchestra.
Ballet music No. 2 from "Rosamunde" ..... Schubert
Orchestra.

Amos 'n' Andy are scheduled over KWK at 10 o'clock.

LOCAL STATIONS

KFUO (550kc)—7:15 a. m., meditation. Rev. Mann; organ; 9:25 a. m., chapel service; organ; 12:15 p. m., talk; organ; 3 p. m., a play; music; 9:30 p. m., question period; music; 10; half hour of music.

KMOX (1090kc)—8, Henry George; 8:45, Tony Cabooch; 7, Dixie Echoes; 7:30, Wahl program; 8, True Story hour; 9, Bremer-Tully hour; 9:30, grand opera concert; 10, Willis and Lillie; 10:10, sports resume; 10:15, screen secrets; 11, Blue Steele's orchestra. Tomorrow daytime on KMOX—6:40, Uncle Len; 7 a. m., setting up exercises; 8, the Alphabodys; 8:15, Something for Everyone; 9:30, Memories on Broadway; 9, Personality Plus; 9:35, Columbia male trio; 10:15, Johnny and Joe; 10:30, Saturday Syncopators; 11:10, Dell Reed tenor; 11:30, Young's orchestra; 12 p. m., farm hour; 1:25 p. m., Bernadine Hayes, blues; 1:40, Ray Lambert, pianist.

KWK (1350kc)—5, studio program; 5:30, Tuberculosis Society; 5:45, Pauline Hagard; 6, Campus Cavaliers; 6:30, Colonnades orchestra; 7, Tydings; 7:30, Carpenter's orchestra; 7:45, Crapo and Terry; 8, Interwoven Pair; 8:30, Police period; 9, Armstrong Quakers; 9:30, Armour program; 10, Amos and Andy; 10:15, North St. Louis Boosters; 10:30, Carpenter's orchestra; 11, Grapes orchestra; 11:30, Mustang Melodies; 12, midnight dancing on KWK—2 a. m., social program; 8:30, Paramount; 4, Wahl program; 10, Studio orchestra; 10:30, Recitalists; 11, studio orchestra; 12 noon, farm hour; 1:15, Hour; 1:45 p. m., Dorothy Dix; 1:15, studio program; 2, Harvard vs. Michigan.

WIL (1200kc)—5:15, Native Hawaiian; 6, dinner music musicians; 6:15, Jolly Bill; 6:30, Bill Bailey's orchestra; 6:45, sport news; 7, Variety Serenaders; 7:15, Atwater Kent program; 7:30, Goss Syncopators; 7:45, Variety Serenaders; 8, Ted and Buddy King; 8:15, Variety Serenaders; 9 Dr. Miley program; 9:30, Native Hawaiian; 9:45, Peggy Ray; 10, Show Boat orchestra; 10:30, organ recital; 10:45, Billy King; 11, Bill Bailey's orchestra. Tomorrow daytime on WIL—8 a. m., school program; 9, organ recital; 9:30, Music Masters; 10, educational features; 10:15, Public Health Service bulletin; 10:30, farm news; 11, market report; 11:30, children's program; 12 noon, organ recital; 1 p. m., sandman; 1:30, organ recital; 1:45, police release; 2, football game.

Out-of-Town Stations

WLS (870kc)—6, Sports Rev.; 6:15, Old Town doo; 6:30, Supper time program; 7, Old Joe's Bookshop; 7:10, The Aristocrats; 7:30, Studio program; 8, Silvertone concert orchestra; 8:30, The Presidents; 9, Studio program; 10, Hinsley's orchestra; 10:15, Music of the Sunset Trail.

WENR (870kc)—5, The Air Juniors; 7:15, Farmer's Farmers; 11:30, Tomorrow's Sun Dial; 11:45, Miss and Mother; 12:30, Show Boat; 1:30, Studio Gossip; 12, DX Air Vaudeville.

WMAQ (670kc)—6, CBS program; 6:32, Harold Van Horne pianist; 7, Weekend Revue; 7:30 to 9:30, CBS program; 10, Amos and Andy; 10:15, Dan and Sylvia; 10:30, Carpenter's orchestra; 10:35, Musical Potpourri; 11, Drake orchestra.

WLW (700kc)—6, Educational period; 7:15, Doctor's Scrap Book; 7:30, Big Circus with 5 Tradeors; 8:30, Dr. Wirt; 9:45, Crosley Radio Corporation; 10, Interwoven Pair; 9:30, Dance Band; 10, Armstrong Quakers; 10:30, Armour program; 11, Amos and Andy; 10:15, Your Radio; 11:30, Dance orchestra.

WHAS (1270kc)—6, 1; and Pete; 7:15, Make Clean Girls; 8:30, Thompson orchestra; 9, Illinois concert orchestra; 10:30, Moon's orchestra; 12 m., Dance orchestra; 12:45, Studio program.

When a milk pudding gets burnt just remove the scorched layer, add some milk and a little butter and rebake the mixture in a slow oven.

FAMOUS DISCOVERIES



20 YEARS AGO — ADMIRAL PEARY FOUGHT HIS WAY OVER THE FROZEN, UNCHARTED WASTES, TO WIN SUCCESS IN HIS DISCOVERY OF THE NORTH POLE

Now

—THE WORLD HAILS ANOTHER ACHIEVEMENT—TRIAD RADIO TUBES! THE NEWLY DISCOVERED PROCESS BY WHICH THEY ARE MANUFACTURED HAS MADE POSSIBLE THE TRUER, FINER STANDARD IN TONAL REPRODUCTION NOW BEING ENJOYED BY THOUSANDS. EQUIP YOUR SET WITH TRIADS—AND NOTE THE IMPROVEMENT!



TRIAD Insured RADIO TUBES

AN INSURANCE CERTIFICATE IS PACKED WITH EVERY TRIAD

TRIAD MANUFACTURING CO., Inc., PAWTUCKET, R. I.

TUNE IN TONIGHT—7 P. M.—STATION KWK
DISTRIBUTED BY
STAFFELBACH & DUFFY CO.
915 FRANKLIN AV., ST. LOUIS.

Rock Island

DeLuxe Service
Fast Time
to
California
THE
Golden State Limited
Quickest "No Extra Fare" Train
to
Phoenix, Los Angeles, and San Diego

Leave St. Louis	11:15 p.m.
Arrive Phoenix	10:50 p.m.†
Arrive Los Angeles	9:30 a.m.*
Arrive San Diego	10:30 a.m.*

* Third Day † Second Day

For details of Service and Reservations
Inquire at City Ticket Office, 322 N. Broadway
Phone Main 2900 or mail the coupon.

ROCK ISLAND

Mr. F. A. Auer, Dist. Pass. Agent,
317 Chemical Bldg., 8th and Olive Sts.
St. Louis, Mo.
I am planning a trip to .....
Please quote fares and give details of service.
Name .....
Address .....

Flora Candies — 708 Washington, 512 Locust; 708 Arcade Bldg., 608 Olive

"As Fine as the World Affords in Sweets"

SATURDAY SPECIALS

Old Tyme Candies

"The Favorite Over-Sunday Treat"

A real candy thrill, Swiss Pecan Slice, Pineapple Patty, Cream Brazils and tempting chocolates. 1 and 2 pound boxes ..... Pound 50c

Black Walnut Molasses Taffy — POUND BOX 40c

Assorted BRITTLE BITS — POUND BOX 23c

Devil's Food Layer Cake
Enticing rich Devil's Food, filled and iced with luscious chocolate butter fudge 60c

Almond Stollen 42c

Pumpkin Pie Special 32c

CANDIES MAILED ANYWHERE

OPEN UNTIL 8:00 P. M. Saturday, 9 P. M.

1012 N. GRAND

A DEPOSIT HOLDS ANY GARMENT

Brand-New Sample $40 DRESSES
$8.00 value
$3.95
$10.00 value $4.75
$12.50 value $7.69
SPECIAL
NEW SILK DRESSES
2 for $5

HIGH-GRADE Sample Coats for HALF
$15.00 value $6.95
$22.00 value $10.95
$35.00 value $16.95

FUR COATS $22.50 UP

GIRLS' COATS $2.95 to $4.95

HARTSCHAFFNER & MARX

SUITS OVERCOATS TOPCOATS
Factory Returns
ASSORTED STYLES
$7.50 to $17.50

SPECIAL! MEN'S NEW SUITS AND OVERCOATS $2.95 TO $5.95

NEW, GENUINE LEATHER COATS
Heavy Wool Lined ... $7.50
Sheep Lined $8.50

MEN'S NEW TOPCOATS & SUITS
$6.95 Extra Pants $2.45

Men's Corduroy Pants, $1.95
MEN'S BLUE SERGE PANTS $2.95 and $3.95
MEN'S SINGLE COATS Values $2.50 to $4.95 — $1.95 to $4.95

NEW TAILOR-MADE, ALL-WOOL SUITS OVERCOATS TOPCOATS
NOT CALLED FOR
$12.50
Trade in Your Old Clothes on New Ones.

1012 N. GRAND

AMUSEMENTS

MPHONY
NCERTS
os. Conducting
RYN MEISLE
ntralto Soloist
AFT., NOV. 10, 3:15
ARBOS "POP"
004 Olive. Tel. JEf. 3610.

AMUSEMENTS

GARRICK Mutt Burlesq
Phone MAin 2625—We Hold Seats
The All-New Girl Show
"KUDDLING MAID" FIELDS
SUGAR SCHAAD She's Hot KUTIES
AND EXTRA—THIS W
ANN CORI
Beautiful Dancing Sensation

The SUNDAY POST-DISPATCH prints TWICE as many CLASSIFIED ADS as the only other St. Louis Sunday newspaper.

AMBASSADOR
NOW!
Two Great Shows in One
A Musical Comedy in Natural Color and a Ravishing Love Romance of Modern Youth
With Hotsy Totsy Colleen singing, dancing, talking
Successor to 'The Gold Diggers'
COLLEEN MOORE IN "FOOTLIGHTS and FOOLS"

MISSOURI
Everybody's Ravin'!
Everybody's Talkin'!
Everybody's Demanding!
One More Big Week!
Held Over—The All Out-Door Talkie of Owen Wister's Great Novel—
VIRGINIAN
Paramount's All-Talking Hit
Gary Cooper as "The Virginian"
Dick Arlen as "Steve"
Walter Huston as "Trampas"
Mary Brian The School Marm

FF APPEAL
He Sure Has "IT!" How the Ambassador audiences howled . . . screamed . . . and roared at his FIRST talking comedy! NOW the King of Comedy moves to Grand Avenue TODAY!
HAROLD LLOYD
In a Paramount Release
Welcome Danger
50c Till 6:30
Begins Today at
Grand Central

ST. LOUIS POST-DISPATCH
DAILY MAGAZINE

COMIC PAGE
FRIDAY,
NOVEMBER 8, 1929

Krazy Kat—By Herriman



The Bungle Family—By Harry J. Tuthill

An Ex-Expert Now

This Comic Appears in One of the TWO Comic Sections of the Sunday Post-Dispatch



Skippy—By Percy L. Crosby

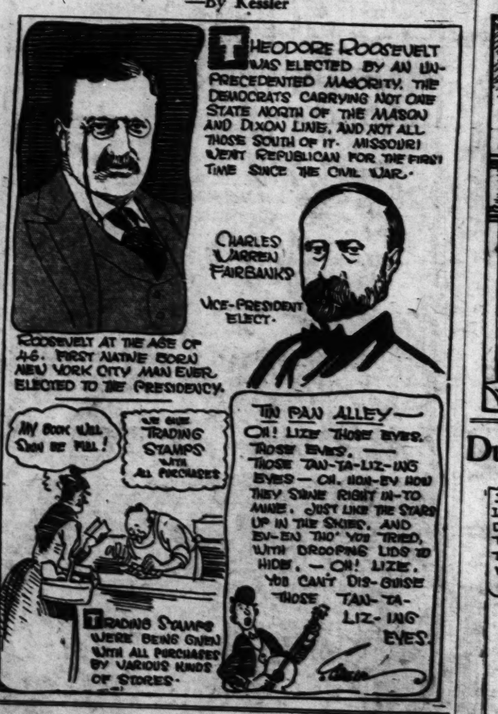
A Prayer From "Hymn"

This Comic Appears in One of the TWO Comic Sections of the Sunday Post-Dispatch



Twenty-Five Years Ago Today

—By Kessler



Ella Cinders—By Bill Conselman and Charlie Plumb

For Art's Sake

This Comic Appears in One of the TWO Comic Sections of the Sunday Post-Dispatch



Dumb Dora—By Chic Young

Rod Can't Make Connections

This Comic Appears in One of the TWO Comic Sections of the Sunday Post-Dispatch



Difficult Decisions—By Gluyas Williams



Bringing Up Father—By George McManus

This Comic Appears in One of the TWO Comic Sections of the Sunday Post-Dispatch



TODAY'S NEWS TODAY
ST. LOUIS PM
LONDON PM
VOL. 82. NO. 64.

PANTAGES GETS ONE TO 50 YEARS; NEW TRIAL DENIED

Theater Magnate Sentenced to Prison for Criminal Attack on 17-Year-Old Dancer.

ATTORNEYS TO FILE MOTION FOR APPEAL

His Wife, Convicted in Auto Killing Put on Probation for 10 Years — Pays $78,500.

By the Associated Press.

LOS ANGELES, Cal., Nov. 9.—Alexander Pantages, vaudeville magnate, today was sentenced by Superior Judge Charles Frickeil to a term of one to 50 years in San Quentin penitentiary, for a statutory offense against 17-year-old Eunice Pringle.

The Court denied motions for a new trial and arrest of judgment and refused permission to file application for probation. Defense attorneys gave oral notice of appeal.

Pantages appeared in court this afternoon to open his fight for a new trial, basing his motion on charges of irregularities in deliberations by the jury.

Two of the affidavits presented by the defense in support of the arguments were dismissed by the Court. They were sworn to by Garland Biffle, a defense witness who was arrested during the trial for perjury. The defense asserted the arrest while the trial was in progress constituted misconduct by the District Attorney, but Judge Fricker ruled that it could not be used as a basis for a new trial.

Mrs. Pantages yesterday was released from the custody of the Sheriff by Superior Judge Carlos Hardy, who ordered her $50,000 bond canceled and demanded that she report once each month for 10 years to the county probation department. During that time she must refrain from drinking intoxicating liquors and must obey all laws. Violation of any of the probationery orders would result in her being ordered to serve a sentence of from one to 10 years in prison.

She was convicted of manslaughter for the death of Juro Rokumoto, a Japanese, who was killed when Mrs. Pantages drove her auto into his machine.

Deprived of Auto License.

In addition, the theater man's wife was deprived of her automobile driver's license for the period of her probation and was ordered to satisfy immediately a judgment of $78,500 awarded the survivors of Rokumoto. She indorsed a certified check for that amount and presented it to William G. Bonelli, attorney for Mrs. Rokumoto, the gardener's widow.

Mrs. Pantages, taken into the courtroom in a wheel chair by two nurses, wept when Judge Hardy read the ruling.

In granting the woman's plea for probation, Judge Hardy declared the preponderance of evidence indicated she had not been drinking before the accident last June. Judge Hardy said he also was influenced in granting probation by the fact that the woman previous to her conviction had "led a Christian life and devoted much of her time and money to welfare work." The condition of health also was a deciding factor, he said.

District Attorney Buron Fitts, who participated in the questioning of witnesses at the probation hearing, said it was the policy of his office neither to approve nor oppose probation for any defendant.

"I would like to inquire, however," Fitts said, "if the Court would have reached the same decision had the defendant in this case been Juro Rokumoto instead of Mrs. Pantages."

Faces Prison Sentence.

Pantages faces a sentence of from one to 50 years in prison for conviction of a statutory offense against 17-year-old Miss Pringle. The plea for a rehearing is based on affidavits of three woman jurors, who allege irregularities during deliberations.

Should the motion for a new trial be denied, Pantages will be sentenced at once. In this event, his attorneys have announced they will give notice of appeal.

Pantages now is in the county jail, but should a new trial be granted, or an appeal taken, a motion will be made requesting his release under bail.

Bank Robber Gets 25 Years.

NEWKIRK, Ok., Nov. 9.—Floyd Jarrett, 42 years old, recently released as a suspect in the Lamar, Colo., bank robbery and killings, was convicted by a jury here today of robbery with firearms in the holdup of the Uncas State Bank, near here, in 1924. Twenty-five years imprisonment was fixed as the penalty.

Thous... F...

Pilgrims ... Po...

Special to the Po...
MALDEN, ...
forts of clerg... learn someth... the Rev. Pat... effort to ex... miraculous e... tomb in Holy ... met with littl... tomb has be... thousands ... sorts of alim... a week.
Yesterday ... 15,000 person... cemetery whi... Thursday nig... rush. The ... first sprang ... fluence last ... an all-day do... persons, many ... cemetery, ... tomb with ... crutches and ... chalice which ... and tried to ... from the cha... fingers hand...
As nearly ...

POLICE ... TWO D... THEY W...

Blotter at ... Showed L... and ...

By the Associat...
WASHING... police here ... for Mark ... years old, a... their own ... "missing" b...
He was t... a group of ... of a delica... they had be... ing to appe... became anx... police of h... were told f... the "whole ... for their s...
His where... when his ca... nile Court. ... were droppe...
On the bl... tion his nam... cording him ... "missing."

POLICEMAN ARRES...

"Didn't Lik... Admits ... Ma...
A man w... Smith, 43 ... Webster Gr... troiman W... Groves forc... looks," adm... quarters tha... le" Stoner, ... Sioux City, ...
By check... gerprints a... dex, police ... scribing St... reward for ...
Beyond a... and declarin... one, the p... cuss the lo...

FALL PA...

Albert R. ... of the Int... jail senten... on convicti... Elk Hills N... changed t... last night ... lington to ... will await ...
He was ... two daugh...

$53... SEATTL... clock of th... on the Ben... arrival he... Victoria, ... and the ... reach here ... ton, value... the passen... turning to ...

STOCK ... E...

THE ... chan... Exch... The St... voted ... only cu... three h... to clos... member... due to ...
The ... Chicag... also w...